3 1833 01439 2101
REYNOLDS HISTORICAL
GENEALOGY COLLECTION

Gc
979.602
B63p
1905

5026310

Digitized by the Internet Archive
in 2013

http://archive.org/details/polkboiseidahoci00unse

G.S. GENEALOGY

R. L. POLK & CO'S Boise City AND Ada County DIRECTORY. 1905.

DEC 15 1952

INDEXED G. S.

CONTAINING

A COMPLETE ALPHABETICAL LIST OF BUSINESS FIRMS, CORPORATIONS AND PRIVATE CITIZENS; A MISCELLANEOUS DIRECTORY OF CITY, COUNTY, STATE AND UNITED STATES OFFICERS; CHURCHES, PUBLIC AND PRIVATE SCHOOLS, SECRET AND BENEVOLENT SOCIETIES, ETC., ETC.

AND A

CAREFULLY COMPILED LIST OF THE LAND OWNERS OF ADA COUNTY, SHOWING NUMBER OF ACRES OWNED, ASSESSED VALUATION, AND OWNER'S POSTOFFICE ADDRESS.

ALSO A COMPLETE

CLASSIFIED BUSINESS DIRECTORY.

GENEALOGICAL SOCIETY
OF THE CHURCH OF JESUS CHRIST
OF LATTER-DAY SAINTS

VOL. III.

27916

PRICE $4.00

R. L. POLK & CO., PUBLISHERS.
Boise Office, With Carnegie Public Library.
General Offices, 617-618-619-620 Dooly Building.
Long Distance Bell Telephone 39.
SALT LAKE CITY.

Entered according to Act of Congress, in the year 1905, by R. L. Polk & Co., of Utah, in the office of the Librarian of Congress at Washington, D. C.

Allen County Public Library
Ft. Wayne, Indiana

INTRODUCTORY.

We present herewith the third annual edition of our Boise City & Ada County Directory. The usual care has been devoted to the collection and compilation of names and other information contained herein, and we believe this volume will be accorded the same measure of approval as its predecessors. With every facility for the prompt and accurate accomplishment of such a task, aided by a system perfected by long years of study and experience, and the assistance of a competent staff, makes it possible for us to produce a directory that will compare in every respect with works of similar character in the larger metropolitan cities.

The same general arrangement has been carried out in this work as in our previous editions. A revised and up-to-date Street Guide of Boise will be found on pages 15 to 18; pages 19 to 38 contain a full and complete roster of the City, County and State Officers, United States Officers located in Boise; Post Office Department, banks and bankers, churches, clubs and societies, colleges and schools, libraries, secret and benevolent organizations, etc., etc. Following this (pages 39 to 308) is the alphabetical list of names of all the residents, business and professional men, corporations, etc., located in Boise. Directories of the towns of Highland, Hurt, Meridian, Orchard and Star will be found on pages 309 to 311. A list of the land owners of Ada County begins on page 312 and ends on page 345. Pages 346 to 388 are devoted to a classified business directory, in which all lines of business and the professions are listed under appropriate headings.

This directory contains by actual count 6255 names (not including the names of firms, corporations, death or removal notices). This is an increase of 808 names over the number contained in our last directory; and using the lowest multiple in vogue in Western cities, (2¼), we estimate the present population of Boise—including South Boise and the immediate suburbs—to be 14,074.

We are pleased to note the continued and increasing prosperity of Boise and the rapid growth of its commercial interests. This has been especially noticeable during the past three or four years. The advancement of the city during that time is evidenced by the increased number of names in the City Directory.

A complete directory library, containing directories of all the cities of the United States and Canada, as well as Gazetteers of all the states and territories, is maintained in connection with this publication for free public reference, in the rooms of the Carnegie Public Library, Washington cor 8th Streets.

Thanking our patrons for courtesies extended our representatives while gathering data and soliciting patronage on this publication, and believing that our work will be found most complete in every department, we remain

Respectfully,

R. L. POLK & CO.,
Publishers.

R. L. Polk, President and Treas.
W. P. Cooper, Sec'y and Mgr.
T. F. Smith, Vice-Pres.

Boise Office with Carnegie Public Library, Washington s w cor 8th Sts.

5026310

THE CAPITAL NEWS PUBLISHING COMPANY

LIMITED

PUBLISHERS OF

The Evening Capital News
DAILY

AND

The Idaho Capital News
WEEKLY

IDAHO'S BIG PAPERS

UP-TO-DATE AND PROGRESSIVE. THE LARGEST CIRCULATION IN IDAHO. BEST AND MOST RELIABLE TELEGRAPHIC, STATE AND LOCAL NEWS SERVICE.

JOB PRINTING
BOOK BINDING
AND LEGAL BLANKS

UNION BLOCK

BOISE. IDAHO.

OREGON SHORT LINE RAILROAD

OREGON SHORT LINE RAILROAD

Operating Over 1262 Miles of Railroad Through the Thriving States of

Idaho. Utah, Wyoming, Oregon and Montana.

The Short Line to All Eastern Points,

INCLUDING OMAHA, KANSAS CITY, ST. LOUIS AND CHICAGO.

IN CONNECTION WITH THE

UNION PACIFIC R. R.,

(THE OVERLAND ROUTE)

THE

QUICKEST SERVICE TO ALL POINTS.

BUY YOUR TICKETS VIA THE "SHORT LINE."

W. H. BANCROFT,
Vice-President and Gen. Manager.

T. M. SCHUMACHER,
Traffic Manager.

D. E. BURLEY,
Gen. Pass. and Ticket Agt.

D. S. SPENCER,
Asst. Gen. Pass. and Ticket Agt.

GENERAL OFFICES, Deseret News Building.

Salt Lake City, Utah.

C. E. CHRISMAN, Agent. BOISE, IDAHO.

Three Fast Trains Daily

TO

ALL POINTS EAST AND SOUTH.

THROUGH PULLMAN PALACE AND ORDINARY OR TOURIST SLEEPING CARS TO

Glenwood Springs, Pueblo, Colorado Springs, Denver, Omaha, Kansas City, St. Louis and Chicago

WITHOUT CHANGE.

Most Magnificent Scenery

IN AMERICA.

PERFECT DINING CAR SERVICE. FREE RECLINING CHAIR CARS.

SPECIFY "RIO GRANDE" WHEN PURCHASING TICKETS.

I. A. BENTON, Gen. Agt. Pass. Dept., Salt Lake City.
LONG DISTANCE TELS. 205.

S. K. HOOPER, Gen. Pass. and Ticket Agent, Denver, Colo.

OVER THE MOUNTAINS

(NOT THROUGH THEM)

The Colorado Midland Railway

TAKES YOU.

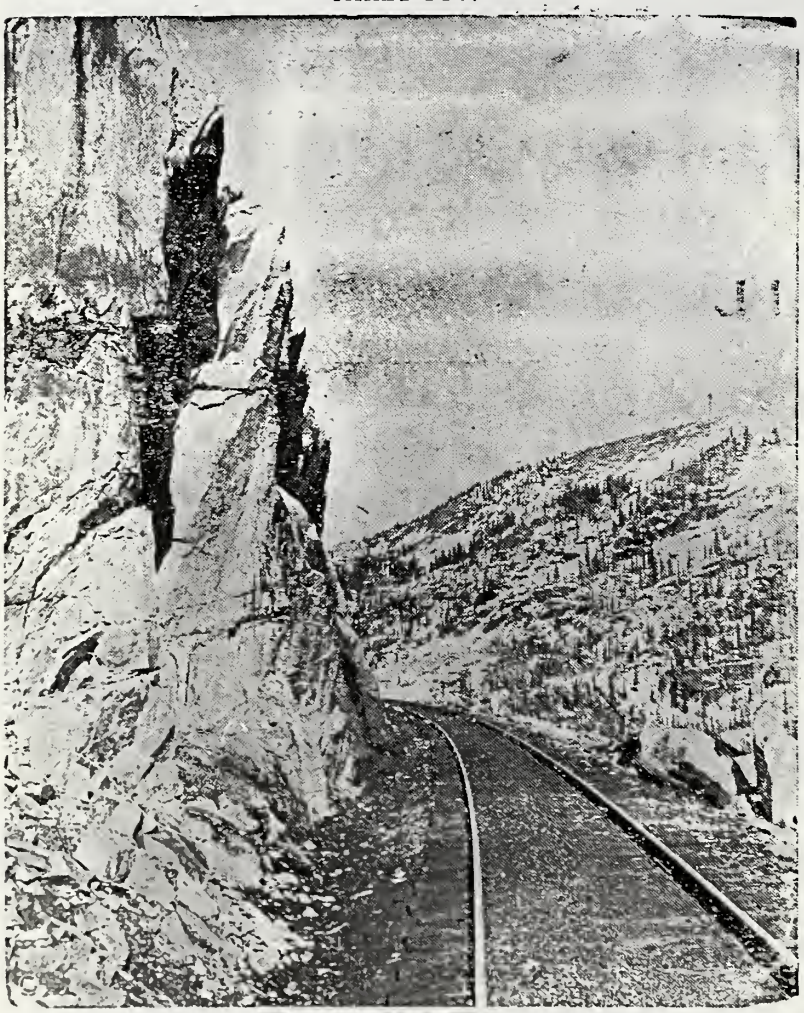

When you see a mountain your first wish is to get on top of it.

When going East, get in the Pullman Observation Sleeper, which leaves Ogden on train No. 4 every night at 7:00 P. M. via R. G. W. and Colorado Midland, at 7:00 A. M. you will be in the Rocky Mountains, and about noon you will be ON TOP of them, where you can see hundreds of mountain peaks at once. Can you imagine anything as grand and awe inspiring? At 7:30 you are in Manitou and Colorado Springs and at 10:00 P. M. in Denver—in time to make your Eastern connections. Ask for your ticket via COLORADO MIDLAND and see the Rockies right, from their tops. Write for folders and descriptive literature to

L. H. HARDING, General Agent, Dooly Building, Salt Lake City.

Colorado - Utah

SHORT LINE TO

St. LOUIS.

Through Cars Ogden and Salt Lake City to St. Louis and Kansas City. Only one change to New York, Buffalo and Principal Points East. Low Rates for Summer Travel. - - - - - - - - -

SPECIAL ATTENTION TO LADIES and CHILDREN.

Tourist Sleepers through to Chicago, Boston and Other Points, Without Change. - - - - - -

TWO FAST TRAINS DAILY

ANY INFORMATION CHEERFULLY GIVEN.

H. C. TOWNSEND,
G. P. A. St. Louis, Mo.

I. A. BENTON, Agt. Pass. Dept.
Dooly Bldg., Salt Lake City.

ITEM # 5
PROJECT and G. S.
ROLL # CALL #
XBLU 4-102 1426075
A 75
DATE MICROFILMED
PRO G. S.
CALL #

Burlington Route

Burlington Route

Omaha, Chicago, St. Louis and Intermediate Points.

THRO' STANDARD SLEEPER TO OMAHA AND CHICAGO, LEAVES OGDEN AND SALT LAKE CITY EVERY DAY.
THRO' TOURIST SLEEPERS EAST THREE TIMES A WEEK.

R. F. NESLEN, GENERAL AGENT,

79 W. Second South Street,

Salt Lake City.

LONG DISTANCE BELL TEL. 649.

GENERAL INDEX.

Abbreviations 39
Alphabetical List of Names—Boise 39-308
Business Directory 346-385
Farmers and Land Owners of Ada County 312-345
Foreign Patrons 386-388
Highland Directory 309
Hurt Directory 309
Index to Advertisements 12-13
Introductory 10
Meridian Directory 309-310
Miscellaneous Information 19-38
Orchard Directory 310
Star Directory 311
Street and Avenue Guide—Boise.15-18
Wards and Boundaries—Boise... 38

INDEX TO MISCELLANEOUS INFORMATION.

Ada County Poor Farm 22
A F & A M 33-34
A O U W 34
Associations, Clubs, Etc 28-29
Bands and Orchestras 31
Banks and Bankers 25-26
B P O E 34
Blocks, Halls, Etc.....32-33
Board of Education 30
Boise Barracks—U S Army..... 25
Boulevards, Parks, Etc..... 32
Building and Loan Associations ... 26
Cemeteries 26
Chamber of Commerce 28
Churches 26-28
City Election Precincts 20
City Officers and Government..19-21
Clubs, Societies, Etc.....28-29
Colleges and Schools 30
Councilmen 20
County Election Precincts 22
County Officers and Government 21-22
County Poor Farm 22
Eagles 34
Eastern Star 34
Election Precincts—City 20
Election Precincts—County 22
Elks 34
Express Companies 30
Fire Department 20-21
Fraternal Order Eagles 34
G A R 28
Halls, Blocks, Etc.....32-33
Health Department 21
Hospitals and Sanitariums 31
Humane Society 29
Improved Order Red Men..... 36
I O O F 34-36
K of P..... 36
K O T M..... 36
Labor Organizations 37-38
L O T M 36
Libraries 31
Loan and Building Associations...26
Maccabees 36
Masonic 33-34
Modern Woodmen of America 36
Musical Organizations 31
Newspapers 31-32
Odd Fellows 34-36
Opera Houses 37
Orchestras and Bands 31
Order Eastern Star 34
Order of Pocahontas..... 36
Order of Washington 36
Parks and Boulevards 32
Penitentiary 23
Pension Examiners 23
Police Department 21
Poor Farm 22
Post Office 23-25
Public Buildings, Halls, Etc....32-33
Public Grounds 32
Public Schools 30
Railroads 33
Rates of Postage 24-25
Rathbone Sisters 36
Rebekah—I O O F 35-36
Red Men 36
Sanitariums and Hospitals 31
Savings and Loan Associations... 26
Schools and Colleges 30
Secret Societies 33-37
Societies, Clubs, Etc.....28-29
Soldiers' Home 23
State Board of Land Commissioners 22
State Institutions 23
State Officers and Government..22-23
Street Railways 37
Supreme Court 22
Theatres 37
Trades and Labor Organizations 37-38
United Artisans 36
United States Army 25
United States Geological Survey.. 23
United States Officers 23
United States Pension Examiners.. 23
United States Post Office 23-25
United States Weather Bureau 23
Wards and Boundaries 38
Weather Bureau 23
Woomen of Woodcraft 37
Woodmen of The World 37
Workmen 34
Y M C A 29

INDEX TO ADVERTISEMENTS.

Ah Fong Dr C K 41
Allen-Wright Furniture Co, ...
.....right top lines and p 43
Avey A J 87
Bank of Commerce .....front cover
Baxter James Foundry & Machinery Co .....
.....back bone and opp p 53
Benton I A .....
.....left bottom lines and p 5
Bodle Dr H G 60
Boise Artesian Hot and Cold Water Co.....right bottom lines
Boise Clipper The 62
Boise Electrical Supply Co.....
.....left side lines and p 62
Boise Hack, Livery, Transfer & Stroage Co 63
Boise Pianoforte School 64
Booth Furniture Co .....back cover
Brown Dr W M.....
.....right bottom lines and p 367
Buckeye Grocery 72
Burley D E .....
.....left side lines and p 4
Burlington Route 8
California Wine House 75
Campbell J M 78
Capital Electric Light, Motor & Gas Co 77
Capital News Publishing Co 3
Capital Nursery 78
Capital State Bank .....front cover
Capitol Meat Market 79
Carlson V F 80
Cartee & Hinkley 81-347
Carter J E 82
Carter's Corral 82
Caswell D G.....left bottom lines
Chicago, Rock Island & Pacific Ry
.....back fly leaf
Chin Man Sui Dr 84
China Tom & Co 85
Citizens' Coal Co .....
.....right side lines and p 86
Citizens' State Bank 348
City Planing Mill 87
Cleary Dr G W 89
Cleary Mrs Maud Lowry 64
Coffin-Clinton Hardware Co....
.....left top lines
Colburne Clara I.....354
Colorado Midland Ry..... 6
Cook J F 207
Cunningham J W..... 77
Daily Statesman The 2
Davenport Company 101
Davidson Grocery Co .....
....left bottom lines and pp 102-363
De Bouzek Engraving Co.....360
Denver & Rio Grande R R.....
.....left bottom lines and p 5
Dolan W F & Co.....106
Donaldson W N 205
Eads J F 110
Eilers Piano House .....
.....left top lines and p 112
Electric Power Co 113
Ellis Dining Parlors .....
.....right top lines and p 114
Ellis W D .....
.....left top lines and p 114
Erbes E G .....
.....left top lines and p 112
Evening Capital News 3
Falk Mercantile Co .....
....top edge of leaves and p 118
First National Bank 122
Fischer Eugen 79
Fletcher-Eastman-Teller Co
.....front cover
Foley J A.....back fly leaf
Fong Wee Dr 124
Forrester Robert .....
.....right side lines and p 373
Front St Livery & Feed Stables..127
Gaby Edward 380
Gillett E W .....inside back cover
Glosz I C .....
right bottom lines and pp 362-368
Gray J G .....back cover
Hamming Henry 141
Harding L H 6
Harper Bros ..... opp 344
Hart H A 144
Hoffman H C ..front cover and p 159
Idaho Brewing Co .....
.....back cover and p 158
Idaho Business University .....
.....front cover and p 159
Idaho Capital News 3
Idaho Electric Supply House ....
.....right side lines and p 160
Idaho Hardware & Plumbing Co
....front edge of leaves and p 161
Idaho Statesman The 2
Idaho Steam Laundry....back cover
Idaho Trust & Savings Bank 162
Idaho Unionist Printing Co.....163
Idanha Hotel 163
Illinois Central R R .....back fly leaf
Joy Charles L & Co 171
Keeley Institute of Utah.....
....right bottom lines and p 367
Kingsbury Dr Mary A 176
Lambert Paper Co .....
.....left top lines and p 376
Larsen N C 75
Lemon & Hall 241
Lemp's Dry Goods Store..front cover
Lusk Co The .....back cover
McGrew & Abbs 194
McLeod, Johnson & Co.....
.....right side lines and opp 195
Maberly Dr E H 197

INDEX TO ADVERTISEMENTS—Continued.

Marcellus & Stein .....
.....bottom edge of leaves
Market The 235
Michel & Webber 205
Michigan F & M Insurance Co . ..205
Miller E B.....217
Missouri Pacific Ry 7
Mitchell, Lewis & Staver Co 207
Moore J L .....inside back cover
Morler Chris ..... right bottom lines
Morris Dr H D 211
Muntzer Henry..back cover and p 158
Neal C F .....
.....left side lines and p 215
Neil J M & Co.....front cover
Neslen R F 8
New Overland Hotel 217
Norwood Charles & Co 72
Oregon Short Line R R.....
.....left side lines and p 4
Overland Hotel 217
Paulson J P..back cover and p 349
Paumie's Parisian Dye House.....358
Peasley Transfer Co 228
Peterson Charles 382
Phelps & Martin 232
Pierce W E & Co.....
.....back cover and p 233
Plowhead E H 235
Polk R L & Co 236
Racycle Cyclery....right bottom lines
Ransom Livery & Feed Stables ..241
Redway E C .....opp 254
Rightenour Dr S R 246
Roberts J E 163
Rocky Mountain Bell Telephone
Co ..... opp 249
Rowland Hall.....354
Rydingsvard Anna Von 253
St Margaret's School ..... opp 254
Salt Lake Collegiate Institute 355
Salt Lake Fluff Rug Works 380
San Pedro, Los Angeles & Salt
Lake R R .....inside back cover
Schreiber & Brennan..right top lines
Schubert E W 163
Shaw Lumber Co ....left bottom lines
Shaw L E 259
Smith & Smith 62
Spencer D S.....
.....left side lines and p 4
Statesman Printing Co 2
Stevenson C C.....271
Sweazey G B 355
Swift M A 276
Thompson A C & Co 63
Title Guaranty & Trust Co.....
.....left side lines and p 215
Tourtellotte J E & Co....front cover
Townsend H C 7
Unionist The 163
Vernon Watson.....front cover
Van Rydingsvard Anna 253
Walker J Flood .....
.....back cover and p 289
Wayland & Fennell.....
.....left side lines and p 292
Weekly Statesman The 2
Wheeler-Motter Co.....back cover
Wicher A W.....
.....right side lines and p 86
Williamson & Sherier .....
.....right top lines and p 300
Wilson Bros 127
Wise Piano House .....
.....left top lines and p 303

CIRCULARS ADDRESSED.

TRADE AND PROFESSIONAL LISTS FURNISHED.

GET OUR RATES. WE CAN REACH THE PEOPLE
YOU WANT TO DO BUSINESS WITH.

R. L. POLK & CO. - - - Salt Lake City.

R. L. POLK, President.
W. P. COOPER, Secretary and Manager.

R. L. POLK & Co.
PUBLISHERS.

Member Association of American Directory Publishers.

OFFICES:

Detroit, Philadelphia, Fort Wayne, Columbus, St. Paul, Superior, St. Louis, Helena, Great Falls, Spokane, Salt Lake City, Pittsburg, New York, Toledo, Grand Rapids, Minneapolis, Sioux City, Memphis, Butte, Seattle, Portland, Ore., Pueblo, Baltimore, Chicago, Indianapolis, Joliet, Duluth, Des Moines, Anaconda, Tacoma, San Francisco, Los Angeles, Ogden.

PUBLICATIONS:

Salt Lake City, Ogden, Provo, Park City, Logan, Pueblo, Trinidad, Florence, Canon City, Salida, Grand Junction, Pocatello and Boise City Directories, Utah State Gazetteer, California State Gazetteer, and over 100 other City and State Directories. Salt Lake City Elite Directory (Blue Book).

We have the Best Facilities in the West for Addressing and Mailing Circulars and Distributing Advertising Matter of all kinds. Our lists are always fresh and reliable. Merchants and others can save time and money by doing business with us.

OFFICES AND LIBRARY:

617-618-619 Dooly Building.

LONG DISTANCE TELEPHONE.

SALT LAKE CITY, - - - - UTAH.

R. L. POLK & CO'S
Boise City AND Ada County DIRECTORY.

VOL. 1905. III.

BOISE STREET AND AVENUE GUIDE.

The arrangement of this street and avenue guide is copyrighted by R. L. Polk & Co. All rights reserved.

EXPLANATORY.

The Philadelphia block system of house numbering is the one in vogue here. First Street is the east and west base line, and all streets running west from First Street are known as West Idaho, West Bannock, etc., 1002 West Bannock is ten blocks west of First Street; Main Street is the north and south base line, and all north and south streets number both ways from Main Street. 510 North 9th is five blocks north of Main Street. 510 South Ninth is five blocks south of Main Street. Persons living, for example, on 12th Street north of Main, must prefix the letter N, as 1020 N 12th and the letter S, if living south of Main Street.

NAMES OF STREETS, AVENUES, ETC.

ADA ST, from 1500 N 5th, west to city limits.
ALTURAS ST, from 1700 N 5th, west to city limits.
ASH ST, first west of S 11th, runs from Lover's Lane south to River.
AVE A, from 200 Warm Springs av, north to military reserve.

AVE B, from 300 Warm Springs av, north to military reserve.
AVE C, from 400 Warm Springs av, north to military reserve.
AVE D, from 500 McKinley, north to military reserve.
AVE E, from 600 McKinley, north to military reserve.
AVE F, from 700 McKinley, north to military reserve.
AVE G, from 800 McKinley, north to military reserve.
AVE H, from 900 McKinley, north to military reserve.
AVE I, from 1000 McKinley, north to military reserve.
AVE J, from 1100 McKinley, north to city limits.
AVE K, from 1200 McKinley, north to city limits.
AVE L, from 1300 McKinley, north to city limits.
AVE M, from 1400 McKinley, north to city limits.
BANNOCK ST, from 300 N 1st, east and west to city limits.
BATTERY ST, fourth south of R R Tracks, from 8th West to 9th, through Davis addition.
BELLA AVE, from 2100 N 13th, west to city limits.
BORAH ST, from 400 S 9th, west to 14th st.
BROADWAY AVE, runs south from 143 Warm Springs Ave to South Boise.
BROADWAY ST, from 400 S 2nd, west to 9th st.
BRUCE ST, from 600 Warm Springs av, north to McKinley.
BRUMBACK ST, from 1600 N 8th, west to city limits.
EASTMAN ST, from 1800 N 8th, west to city limits.
EIGHTEENTH ST, from 1800 W Main, north and south to city limits.
EIGHTH ST, from 800 W Main, north and south to city limits.
ELM AVE, from 800 Warm Springs av, north to McKinley.
ELEVENTH ST, from 1100 W Main, north and south to city limits.
FAIRVIEW ADDN, between Fairview Ave and Washington St, and between 22d and 27th sts.
FAIRVIEW AVE, runs west from 200 23d to city limits, first south of Main.
FIFTEENTH ST, from 1500 W Main, north and south to city limits.
FIFTH ST, from 500 W Main, north to military reserve and south to city limits.
FIRST ST, from 100 W Main, north to military reserve.
FLUME ST, from 631 McKinley, south one block.
FOOTHILL ROAD, continuation of N 13th st.
FORT ST, from 700 N 4th, west to Resseguie st.
FOURTEENTH ST, from 1400 W Main, north and south to city limits.
FOURTH ST, from 400 W Main, north to military reserve and south to city limits.
FRANKLIN ST, from 800 McKinley, east to foot hills.

FRANKLIN ST, from 700 N 4th, west to Resseguie st.
FRIEDLINE TERRACE. 1312-1316 W State.
FRONT ST, from 300 S 4th, west to city limits.
FULTON ST, third south of R R tracks, from 8th west to 9th, through Davis addition.
GRAND AVE, from 500 Lover's Lane, west to city limits.
GRANT ST, from 500 Ave D, northeast to foot hills.
GROVE ST, from 200 S 2d, west to city limits.
HARRISON BOULEVARD, from 1700 Resseguie, north to city limits.
HAYS ST, from 900 McKinley, east to foot hills.
HAYS ST, from 800 N 5th, west to Resseguie st.
HAZEL AVE, from 2000 N 13th, west to city limits.
HERON AVE, from 1900 N 13th, west to city limits.
IRENE AVE, from 2200 N 13th, west to city limits.
IDAHO ST, from 200 N 1st, west to city limits and east to Warm Springs av.
JEFFERSON ST, from 400 N 1st, east to Ave C, and from Bruce west to city limits.
LEE ST, first south of Miller, runs from S 11th west to Ash.
LEMP AVE, from 2100 N 8th, west to city limits.
LEVY'S ALLEY, between Main and Idaho, west from 6th to 8th.
LINCOLN ST, from 400 Ave D, northeast to foot hills.
LOCUST AVE, from 1100 Warm Springs av, north to Jefferson av.
LOVER'S LANE, from 300 S 10th, southwest to city limits.
McKINLEY ST, from 300 Ave C, east to foot hills. (Continuation of Jefferson st.)
MAIN ST, from 100 1st, west to city limits.
MAPLE AVE, from 900 Warm Springs av, north to McKinley.
MILLER ST, from 600 S 9th, west to Lover's Lane.
MYRTLE ST, from 500 S 2nd, west to 9th st.
NINETEENTH ST, from 1900 W Main, north to Resseguie and south to city limits.
NINTH ST, from 900 W Main, north and south to city limits.
O'FARREL AVE, from 1200 N 5th, west to 900 N 13th.
PARK AVE, runs west from 24th to city limits, 2nd south of Main.
PUEBLO ST, from 1300 N 5th, west to 1000 N 13th.
RESSEGUIE ST, from 1400 N 5th, west to city limits.
RIDENBAUGH ST, from 2000 N 8th, west to city limits.
RIVER ST, from 600 Lover's Lane, west to city limits.
SECOND ST, from 200 W Main, north to military reserve and south to city limits.
SEVENTEENTH ST, from 1700 W Main, north and south to city limits.

SEVENTH ST, from 700 W Main, north and south to city limits.
SHERMAN ST, from 1600 N 5th, west to city limits.
SIXTEENTH ST, from 1600 W Main, north and south to city limits.
SIXTH ST, from 600 W Main, north to military reserve and south to city limits.
SPANISH TOWN, south from 101 W Main.
STATE ST, from McKinley east to foot hills.
STATE ST, from 500 N 1st, west to city limits.
STRAUGHAN AVE, from 700 Warm Springs av, north to McKinley.
TENTH ST, from 1000 W Main, north and south to city limits.
THATCHER AVE, from military reserve, west to 1000 N 11th.
THIRD ST, from 300 W Main, north to military reserve and south to city limits.
THIRTEENTH ST, from 1300 W Main, north and south to city limits.
TWELFTH ST, from 1200 W Main, north and south to city limits.
TWENTIETH ST, from 2000 W Franklin, north to city limits.
TWENTY-FIRST ST, from 2100 Resseguie, north to city limits.
TWENTY-SECOND ST, from 2200 W Bannock, west to city limits.
TWENTY-THIRD ST, from 2300 Main, west to city limits.
TWENTY-FOURTH ST, from 2400 W Washington, west to city limits.
TWENTY-FIFTH ST, from 2500 W Washington, west to city limits.
TWENTY-SIXTH ST, from 2600 W Washington, west to city limits.
TWENTY-SEVENTH ST, from 2700 W Idaho, west to city limits.
UNION AVE, from military reserve, west to 900 N 10th.
VALLEY ROAD, runs west from 1900 W State to city limits.
WALNUT AVE, from 1000 Warm Springs av, north to McKinley.
WARM SPRINGS AVE, from N 1st, east to foot hills.
WASHINGTON ST, from 600 N 2nd, west to city limits.
WASHINGTON ST, from 700 McKinley, east to foot hills.
WATER ST, fifth south of R R tracks, from 8th west to 9th, through Davis addition.

R. L. POLK & CO.
Directory Publishers.

OFFICES AT
BOISE, OGDEN, SALT LAKE CITY,
COLORADO SPRINGS AND PUEBLO.

R. L. POLK & CO'S
Boise City AND Ada County DIRECTORY.

VOL. 1905. III.

MISCELLANEOUS INFORMATION.

(Copyright Secured, 1905.)

BOISE CITY GOVERNMENT FOR THE YEAR 1905.

City Hall, 8th s e cor Idaho st.

Mayor—James H Hawley.
City Attorney—Charles M. Kahn.
City Engineer—Godfrey Sperling.
City Clerk—H. W. Clement.
City Superintendent of Schools—J. E. Williamson.
City Treasurer—Benjamin Pettengill.
Chief of Police—W. B. Horn.
Police Justice—J W Houston.
Chief of Fire Department—E. B. Tage.
City Physician—L. C. Bowers.
Street Commissioner—G. W. Lewis.
Health Officer—Leo P. Grunbaum.
Sexton—John Voch.
Pound Master—G. W Holsted.
Plumbing Inspector—Thomas Conklin.
City Weighmaster—John W. Andregg.

CITY COUNCILMEN.

First Ward—Leo P. Grunbaum, Harry S. Worthman, George Gumbert.

Second Ward—George A. Latham, Theodore A. Sloan, John R. Good.

Third Ward—Matthew H. Barber, Leonard Logan, Claude H. Roberts.

Fourth Ward—J. Charles Dressler, S. T. N. Smith, Wm. I. Thrailkill.

CITY ELECTION PRECINCTS.

One precinct in each ward. City Election, first Tuesday after second Monday in July—every two years.

(For Names of the Different Precincts, See County Election Precincts, Page 22.)

FIRE DEPARTMENT.
(Volunteer.)

Central Station.
6th n e cor Idaho.
Chief—E. B. Tage.

FIRE ALARM BOXES.

12—Cor Main and 13th.
13—Cor Main and 8th.
14—Main and 1st.
23—Cor Broadway and 5th.
24—10th and Bannock.
25—Cor Jefferson and 2d.
32—7th and Bannock.
34—11th and Washington.
35—Cor Franklin and 8th.
41—Cor Fort and 11th.

APPARATUS.

One Selsby Engine.
Four Hose Carts.
One Aerial Hook and Ladder Truck.
One Chemical Engine (Horse).
One Chemical Engine (Hand).

TO TURN IN ALARM.

Break the glass in the little box, turn key, open the box, pull down the hook once. The key remains in the box until the arrival of the Chief or his foreman.

HEALTH DEPARTMENT.

Health Officer—Leo P. Grunbaum.
City Physician—L. C. Bowers.

POLICE DEPARTMENT.

Headquarters—City Hall.

Police Justice—J. W. Huston.
Prosecuting Attorney—Charles M. Kahn.
Chief of Police—Wm. B. Horn.
Sergeant—Samuel Howry.
City Detective—E. P. Johnson.
Patrolmen—E. O. Phillips, Edward Marion, A. M. Johnson, John H. Brough, J. F. Shellworth, Harvey Bostwick.

COUNTY GOVERNMENT.

ADA COUNTY.

Court House, Jefferson bet 5th and 6th sts.

Commissioners—C. H. Huntington, chairman; M. W. Clark, Charles Himrod.

Clerk, Auditor and Recorder—W. L. Cuddy.
Assessor and Collector—Stephen Utter.
Treasurer—S. S. Horner.
Judge Third Judicial District Court—Hon. George H. Stewart.
Attorney—Charles F. Koelsch.
Superintendent of Schools—Iva M. Wilson.
Sheriff—C. C. Havird.
Probate Judge—J. W. Brown.
Surveyor—C. C. Stevenson.
Coroner—Adolph Schreiber.
Physician—Jacob B. Lewis.

ELECTION FOR COUNTY OFFICERS.

Occurs every two years; election day, second Tuesday after first Monday in November.

ELECTION PRECINCTS.

Boise—1, 2, 3, 4, 5, 6.

Wards—Soldiers' Home, Green Meadow, Dry Creek, Union, White Cross, Meridian, South Boise, Orchard, Highland, Maple Grove.

COUNTY POOR FARM.

Farm located 3½ miles n e of city. Superintendent, Edward Starns.

STATE GOVERNMENT.

Capitol Building, Jefferson bet 6th and 7th sts.

STATE OFFICERS.

Governor—Frank R. Gooding.
Lieutenant-Governor—Burpee L. Steeves.
Secretary of State—W. H. Gibson.
State Auditor—Robert S. Bragaw.
State Treasurer—H. N. Coffin.
Attorney-General—John J. Guheen.
Superintendent Public Instruction—May L. Scott.
Inspector of Mines—R. N. Bell.
Insurance Commissioner—John H. Myer.
State Engineer—James Stephenson Jr.
State Librarian—Mrs. A. S. Erskine.
Adjutant-General—David Vickers.
Judges of The Supreme Court—Chief Justice, Charles O. Stockslager; Associate Justices, James F. Ailshie, Isaac N. Sullivan.

STATE BOARD OF LAND COMMISSIONERS.

F. R. Gooding, chairman; John J. Guheen, secretary.

STATE INSTITUTIONS.

Idaho State Penitentiary, east end of Warm Springs av, ¼ mile east of Natatorium.

Warden—D. W. Ackley.
Deputy Warden—P. C. Bingham.
Clerk—Q. B. Kelly.
Physician—George Collister.
Turnkeys—J. M. Smith and A. C. Springer.

Soldiers' Home, 2 miles w of city.
H. L. Chamberlain, Superintendent.

UNITED STATES OFFICERS.

Senators—Fred T. Dubois, W. B. Heyburn.
Congressman—Burton L. French.

Judge U. S. District Courts—J. H. Beatty.
Clerk U. S. Courts—A. L. Richardson.
Attorney—N. M. Ruick.
U. S. Marshal—Ruel Rounds.
U. S. Surveyor-General—Ernest G. Eagleson.
U. S. Assayer in Charge——————————
Receiver U. S. Land Office—E. E. Garrett.
Register U. S. Land Office—H. J. Syms.
U. S. Commissioner—J. W. Brown.

Observer U. S. Weather Bureau—E. L. Wells.

U. S. Geological Survey—D. W. Ross, Engineer.

Board of U. S. Pension Examiners—Drs. L. P. McCalla and L. C. Bowers of Boise and Dr. S. McReynolds of Meridian; E. E. Maxey of Boise ad interim examiner.

UNITED STATES POST OFFICE.

910 W Main st.

Postmaster—W. C. Fenton.
Assistant Postmaster—C. O. Nelson.
Office open from 9 a m to 8 p m; Sundays and holidays from 9 to 10 a m.

RATES OF POSTAGE.

FIRST-CLASS MATTER (Letters, etc.) .....2c an oz.
SECOND-CLASS (Newspapers and Periodicals).....1c for 4 oz.
THIRD-CLASS (Books, Circulars) .....1c for 2 oz.
FOURTH-CLASS (Merchandise) .....1c an oz.
REGISTRATION FEE (additional postage) 8c
IMMEDIATE DELIVERY STAMP (additional to regular) 10c
MONEY ORDER ($1 to $100) .....3c to 30c

(See below for Explanations and Exceptions.)

FIRST-CLASS MATTER.—Letters and all other written matter (whether sealed or not), excepting manuscript copy accompanying proof-sheets, also all matter sealed (see below), 2 cents an ounce, excepting drop-letters at NON-CARRIER offices, 1 cent an ounce. (Postal Cards 1 cent each.) Cards which have been bronzed, enameled, or otherwise coated lose their postage value.

PRIVATE MAILING CARDS ("Post Card").—Unfolded piece of cardboard not exceeding 3 9-16x5 9-16 inches and not less than 2 15-16x4 5-8 inches, bearing the words at the top of the address side, "Post Card." One cent each, prepaid by stamp affixed.

SECOND-CLASS.—Newspapers and periodicals regularly published, quarterly or oftener, that are entered at Post Office, and not for gratuitous distribution. The general public pay by affixing stamps at the rate of 1 cent for each 4 ounces or part thereof when not sealed.

THIRD-CLASS.—Books (printed, not blank), circulars, other printed matter, proof-sheets and manuscript copy accompanying same, valentines, sheet-music, heliotypes, chromos, posters, lithographs and printed advertising matter in general, all, when not sealed, 1 cent for 2 ounces or fraction.

FOURTH-CLASS.—Merchandise and samples, including printed matter in quantity, blank books and paper, ores, all matter not included in any of the other classes, and not in its nature perishable or liable to injure the contents of the mails. (By express ruling the postage on seeds, cuttings, roots, scions and plants is at the rate of 1 cent for each 2 ounces). All, when not sealed, and not exceeding 4 pounds in weight, 1 cent an ounce or fraction. Blotting paper whether sent in quantities or used for advertising purposes is fourth-class matter. Card-board coin holders.

SEALING.—Any matter is regarded as sealed when it is not so wrapped as to allow of a thorough examination without in any way injuring the wrapping.

REGISTRATION.—First, second, third and fourth-class matter may be registered at any post office by affixing 8 cents in stamps in addition to the regular postage.

MONEY ORDER RATES.—Sums not exceeding $250.....3c
Over $2.50 and not exceeding $5.00 .....5c
Over $5.00 and not exceeding $10.00 .....8c
Over $10.00 and not exceeding $20.00 .....10c
Over $20.00 and not exceeding $30.00 .....12c
Over $30.00 and not exceeding $40.00 .....15c
Over $40.00 and not exceeding $50.00 .....18c
Over $50.00 and not exceeding $60.00 .....20c
Over $60.00 and not exceeding $75.00 .....25c
Over $75.00 and not exceeding $100.00 .....30c

POSTAGE TO CUBA AND MEXICO.—Same as domestic rates, excepting second, third and fourth-class matter to the amount of 4 pounds 6 ounces, with the exception of liquids, pastes, confections and fatty substances, and publications which violate any copyright law.

CANADA, HAWAII, PORTO RICO, THE PHILIPPINES AND GUAM.—Domestic rates of postage on all classes of matter.

FOREIGN POSTAGE.—All countries are included in the POSTAL UNION, to which the rates are as follows: Letters, per half ounce, 5 cents; second and third-class matter, per 2 ounces, 1 cent.

Post Cards conforming with the above regulations are transmissible in the mails of the POSTAL UNION at the postage rate of 2 cents each.

Parcels-Post to certain countries, 12 cents per pound (limit 11 pounds).

UNITED STATES ARMY.

Boise Barracks—Located north end of N 5th st. Captain D. L. Tate, commanding; Contracting Quartermaster, Maj. R. B. Turner.

BANKS AND BANKERS.

Bank of Commerce—919 W Main St. Incorporated 1900, Capital $60,000, Surplus $30,000. President, B. F. Olden; Vice-President, M. Alexander; Cashier, H. N. Coffin; Assistant Cashier, G. W. Green.

Boise City National Bank—8th s w cor Idaho St. Capital $100,000, Surplus $48,000. President, H. B. Eastman; Vice-President, Timothy Regan; Cashier, Alfred Eoff, Assistant Cashier, W. S. Bruce.

Capital State Bank of Idaho The (Ltd)—Main n e cor 9th St. Capital $100,000. George D. Ellis, President; Joseph C. Pence, Vice-President; Horace E. Neal, Cashier; Fay D. Young, Assistant Cashier.

First National Bank of Idaho—801 W Main St. Incorporated 1867. Capital $100,000. President, C. W. Moore; Vice-President, Peter Sonna; Cashier, G. F. Redway; Assistant Cashier, R. F. McAfee.

Idaho Trust & Savings Bank—717 W Idaho. Incorporated Jan. 1905. Capital $200,000. President, B. F. Olden; Vice-President, W. M. Briggs, Secretary; E. C. Cook; Treasurer, L. D. Allred.

BUILDING, SAVINGS AND LOAN ASSOCIATIONS.

Boise Loan and Home Builders Association—1-2 Bank of Commerce Bldg. C. H. Roberts, Secretary.

Idaho Building and Loan Association—Samuel H. Hays, President; Wm. N. Northrop, Vice-President; Charles A. Clark, Secretary; W. S. Bruce, Treasurer. 27 Union Bldg.

Pacific State Loan and Building Association—109 N 10th. Marcellus & Stein, Agents.

CEMETERIES.

Chinese Cemetery—Morris Hill.

City Cemetery—Morris Hill, John Vocu, Sexton.

Jewish Cemetery—Morris Hill, Charles Lindsay, Sexton.

Masonic Cemetery—460 Warm Springs av. N. W. Hawn, Sexton.

Military Cemetery—Fort Boise.

Morris Hill Cemetery—John Vocu, Sexton.

St. John's (Catholic) Cemetery—Morris Hill, Charles Lindsay, Sexton.

CHURCHES.

BAPTIST.

Bethel Mission—1501 W Main. Sunday School 3 p m. Mrs. Jennie Swain, Supt., res 1245 W Jefferson.

First Baptist Church—Jefferson n e cor 10th st. Services 11:30 a m and 7:30 p m; Sunday School 10 a m; B Y P U meeting one hour before evening service; prayer meeting Thursdays 7:30 p m. Rev. C. Ross Baker, Pastor, res 410 N 10th.

CATHOLIC.

St. John's Cathedral—Bannock n w cor 9th st. Services Sundays, low mass 8 a m; mass for children 9:30 a m; high mass 11 a m; vespers 7:30 p m; Sunday School 2 p m; week days, low mass 8 a m. Rt Rev A. J. Glorieux, Pastor, res 317 N 9th st.

CHRISTIAN.

First Christian Church—Franklin s w cor 9th. Services, Sunday School 10:15 a m; preaching 11:30 a m and 7:30 p m; Christian Endeavor 6:30 p m; prayer meeting Thursdays 7:30 p m. Rev Ellis B. Harris, Pastor, res 1614 W State.

CHURCH OF JESUS CHRIST OF L D S.

4th s w cor Jefferson sts. E. J. Merrill, Presiding Elder.

Services Thursdays 8 p m; Sundays 2 and 8 p m; Sunday School 10 a m.

CHURCH OF THE NAZARENE.

First Church of The Nazarene—Eastman s e cor 12th. Services, Sunday School 10 a. m; morning service 11 a. m; evening service 7:30 p m; prayer meeting Thursday 7:30 p m. Rev Benjamin Valjean, Pastor, res 1113 Eastman.

CHRISTIAN SCIENCE.

First Church of Christ, Scientist—State, bet 8th and 9th sts. Services, Sunday 11 a m; Sunday School 12:15 p m; Wednesdays 8 p m. Godfrey Sperling, first reader, Mrs. Godfrey Sperling, second reader.

CONGREGATIONAL.

Fannie Ingram Shellman Memorial Chapel—W State near 7th st. Services, Sunday School 10 a m; preaching 11:30 a m; evening service 8 p m; Christian Endeavor 7 p m; prayer meeting Thursdays at 8 p m. Rev R B Wright, Pastor, res 912 W Hays st.

EPISCOPAL.

Christ Episcopal Church—15th cor Ridenbaugh. Sunday services 3 p m and 8 p m. D. H. Jones, in charge, res 15th cor Ridenbaugh.

St. Michael's Cathedral—8th n e cor State. Services, Sunday, holy communion 8 a m; Sunday School 10:15 a m; morning service 11:30 a m; Bible class 6:30 p m; evening prayer 7:30 p m. Rev E S Hinks, Dean, res 518 N 8th st.

FRIENDS.

Services held in Idaho Business University Bldg, every Sunday 11 a m and 7:30 p m. Rev A M Bray, Pastor, res 1519 N 7th.

HEBREW.

Congregation Beth Israel—Cor 11th and State sts. M. Alexander, President; M. J. Marks, Vice-President. Services, Fridays 8 p m.

METHODIST.

First M E Church—10th n w cor State st. Services Sundays 11:30 a m and 8 p m; Sunday School 10 a m; Junior League 3 p m; Epworth League 6:45 p m; prayer meeting Thursday 8 p m. Rev I F Roach, Pastor, res 1020 W State.

PRESBYTERIAN.

First Presbyterian Church—Cor 9th and W State st. Services, Sunday School 10 a m; morning service 11:30 a m; evening service 7:30 p m; Christian Endeavor 6:30 p m; prayer meeting Thursday 7:30 p m; Rev R. A. McKinley, Pastor, res 908 W State st.

Second Presbyterian Church—South Boise. Services Sunday 11 a m; Sunday School 12 m; Junior Endeavor 3 p m; Christian Endeavor 7:30 p m. Rev E. N. Murphy, Pastor, res South Boise.

SEVENTH DAY ADVENTIST.

Seventh Day Adventist Church—417 N 13th.

CLUBS, ASSOCIATIONS AND SOCIETIES.

BAR ASSOCIATION OF THIRD JUDICIAL DISTRICT.

H Z Johnson, pres; H W Dunton, vice-pres; C C Cavanah, sec and treas.

BOISE CITY TURNVEREIN.

Meets first Tuesday of each month at Odd Fellows Hall. Wm G Messersmith, pres; Henry Nieberding, sec.

CHAMBER OF COMMERCE.

Meets monthly in basement First National Bank. Leonard Logan, pres; V C Kerr, vice-pres; T F Halveston, sec; Leo F Falk, treas.

GRAND ARMY OF THE REPUBLIC.

Hall, 714 W State st.

Phil Sheridan Post No 4, meets first and third Tuesdays in each month at G A R Hall. Orric Cole, Com; Charles A Clark, quartermaster.

Woman's Relief Corps, Phil Sheridan Post No 1, meets second and fourth Wednesdays in each month at G A R Hall. Mrs. Helen Walker, pres.

HISTORICAL SOCIETY, IDAHO PIONEERS.

C W Moore, pres; Jonas W Brown, vice-pres; Charles Himrod, sec; G F Redway, treas.

HUMANE SOCIETY.

President, S B Kingsbury; first vice-president, Miss Margaret Roberts; second vice-president, Mrs Silas W Moody; secretary, Mrs Cynthia A Mann; assistant secretary, Miss Addie Steen; treasurer, Miss Nellie Wood.

IDAHO INTER-MOUNTAIN FAIR ASSOCIATION.

City Hall. James A Pinney, pres; Robert Aikman, vice-pres; W F Dolan, sec; E H Plowhead, treas.

IDAHO STATE MINING ASSOCIATION.

251 Sonna Building. Fred Burbidge, pres; W M Wood, sec; James A Pack, treas.

IDAHO WOOLGROWERS' ASSOCIATION.

262 Sonna Bldg. Fred W Gooding, pres; J M Webster, vice-pres; J E Clinton Jr, sec and treas.

NEW ENGLAND SOCIETY OF IDAHO.

Judson Spofford, pres; N M Ruick, vice-pres; A C DeMary, sec.

SATURDAY FORTNIGHTLY CLUB.

Meets second and fourth Sundays at houses of members. Mrs. Louise Roan, pres; Mrs Annie Spofford, secretary.

W. C. T. U.

Mrs Nettie Chipp, pres; Mrs Hattie Stafford, sec. Meets every Tuesday 2:30 p m at Y M C A Bldg.

WOMEN'S COLUMBIAN CLUB.

Meets first Saturday of each month at Y M C A Bldg. Mrs J H Beatty, pres; Mrs May Himrod, treas.

YOUNG MEN'S CHRISTIAN ASSOCIATION.

114 S 10th st. C C Anderson, pres; C C Stevenson, vice-pres; A C DeMary, treas; F I Coats, rec sec.

COLLEGES AND SCHOOLS.

PUBLIC.

Board of Education—J H Hawley, pres; Mrs Grace C Logan, vice-pres; L M Beal, sec: H E Neal, treas; J E Williamson, supt, office High School Building.

Central School—Jefferson bet 7th and 8th. Luman B Swaggert, prin.

Garfield School—South Boise. E Ova Cook, prin.

Hawthorne School—Warm Springs av opposite Natatorium. P A Simmons prin.

High School—Washington bet 10th and 11th. Clinton E Rose, prin.

Lincoln School—4th s e cor Idaho. T C Gustison, prin.

Park School—Cor 16th and Main. Helen Coston, prin.

Washington School—W Lemp bet 15th and 16th. Margaret B Thomas, prin.

Whittier School—W Fort bet 12th and 13th. Loda L Bellville, prin.

COLLEGES AND SCHOOLS.

MISCELLANEOUS.

Boise Business and Shorthand College—McCarty Building. Wm H Rhoads, gen supt.

Christensen's School for Dancing, Deportment and Physical Development—Union Bldg. Mose Christensen, prin.

Idaho Business University—Cor 8th and W Fort sts. H C Hoffman, prin.

International Correspondence Schools (Scranton Pa)—12 Pack Bldg. H C Reavis, agent.

St Joseph's School (Day School for Boys)—Bannock n w cor 9th sts. Conducted by The Sisters of The Holy Cross.

St Margaret's School—W Idaho bet 1st and 2d sts. President, Rt Rev J B Funsten: business manager, Miss Elizabeth C Redway; principal, Miss Lucy G Hester.

St Theresa's Academy—4th near W State st. Sister Amatus in charge.

Seventh Day Adventist School—417 N 13th. Kate Bell, teacher.

EXPRESS COMPANIES.

Pacific Express Co—Office O S L Depot, Front cor 10th st. A W Pearson, Agt.

HOSPITALS, ASYLUMS, HOMES, ETC.

Idaho Sanitarium—Dr James Browne, Medical Director, east end of Pueblo av.

St Alphonsus Hospital—412 W State st. Sisters of The Holy Cross in charge.

St Luke's Hospital—1st n e cor Bannock st. President, Rt Rev J B Funsten; Superintendent, Miss Lillian Long.

LIBRARIES.

Carnegie Public Library—Washington s w cor 8th st. Miss Mary L Wood, Librarian.

Christian Science Reading Room—814 W State. Mrs Mary Leighton, Librarian.

Directory Library—With Carnegie Public Library, Washington s w cor 8th st. R L Polk & Co, Proprietors. Miss Mary L Wood, Librarian. Directories of all the States, and principal cities of the United States and Canada on file for free reference.

Idaho Free Traveling Library—Capitol Bldg. May L Scott, Librarian.

Masonic Library—Masonic Hall, 615½ W Main st; 600 vols. T W Randall, Librarian.

New Thought Library—109 N 10th st. Luella Marcellus, Librarian.

State Law Library—Capitol Bldg. Mrs A S Erskine, Librarian.

MUSICAL ORGANIZATIONS.

Christensen's Orchestra—Union Bldg; 16 pieces. Moses Christensen, director.

Columbia Band—24 pieces. N M Perkins, leader.

Columbia Theatre Orchestra—Columbia Theatre; 10 pieces. Bernice Morehouse, director.

Atcherson's Orchestra—Odd Fellows' Hall, 13th and Main. C E Atcherson, leader

NEWSPAPERS AND PUBLICATIONS.

Boise Clipper The (Weekly)—116 S 9th st. Published Fridays, $1 per annum. Smith & Smith, Publishers.

Evening Capital News (Daily)—710 W Idaho. Capital News Publishing Co, Publishers. C H Fisher, Editor. $5 per annum.

Idaho Capital News (Weekly)—710 W Idaho. Capital News Publishing Co, Publishers. C H Fisher, Editor, Published Thursdays. $1.50 per annum.

Idaho Odd Fellow (Monthly)—1221-1223 W Main. D L Badley, Editor. $1.00 per annum, 50 cents to lodges.

Idaho Statesman (Daily and Semi-Weekly)—604 W Main St. Subscription price: Daily $7.00 per annum by mail; $7.80 by carrier. Semi-Weekly (issued Tuesday and Friday) $2.00 per annum. Statesman Printing Co. Publishers. Wm Balderston, Editor.

Idaho Unionist (Weekly)—12-14 Union Bldg. Published Saturdays, $1.00 per annum. J E Roberts, Lessee and Mgr.

Insurance Journal (Monthly)—915 W Main St. Journal Printing Co, Publishers. W R Hyatt, Editor.

PARKS AND PUBLIC GROUNDS.

Agricultural Park—South side Boise River, 1½ miles west of city.

Cadet Park—On Idaho City Road and Cottonwood Creek, ¼ mile e of Boise Barracks.

City Driving Park—South side Boise River, 1½ miles west of city.

Ellis Park (20 acres)—23d st and Heron av, 2 miles n w of City Hall.

Fair Grounds—South side Boise River, 1½ miles west of city.

Harrison Boulevard (one mile long and 100 feet wide)—Runs from 1700 Resseguie, north to city limits.

Riverside Park—Miller, south end of S 10th.

PUBLIC BUILDINGS, HALLS, ETC.

Bank of Commerce Building—919½ W Main.

B P O E Hall—7th n e cor Idaho.

Boeck Building—311 N 8th.

Boise National Bank Building—8th s w cor Idaho.

Capitol Building—Jefferson bet 6th and 7th.

City Hall—8th n e cor Idaho.

Collister Flats—311-313 N 7th.

Columbia Theatre Building—W Jefferson bet 7th and 8th.

County Jail—Court House.

Court House—Jefferson bet 5th and 6th.

Davis Building—810½ W Main.

Elks' Hall—7th n e cor Idaho.

Falk Building—8th n e cor Main.

Federal Building—8th n e cor Bannock.

First National Bank Building—Main s w cor 8th.
Friedline Terrace—1312-1326 N State.
Gem Building—103 N 10th.
G A R Hall—714 W State.
Hardman Block—204 S 9th.
McCarty Building—701 W Main.
Masonic Hall—615½ W Main.
Merino Building—Main s w cor 10th.
Noble Building—1006½ W Main.
Odd Fellows Building—113-115 N 8th.
Pack Building—818-820 W Idaho.
Pierce Building—927-933 W Main.
Pioneer Building—Main s e cor 7th.
St Patrick's Hall—9th n w cor Bannock.
Salvation Army Hall—613 W Main.
Shaw Block—115-129 S 8th.
Smith-Zimmer Block—313-315 N 8th.
Sonna Building—906 to 920 W Main.
State Lodge Building (I O O F)—1221-1223 W Main.
Telephone Building—609-611 W Main.
Trinity Hall—Bannock s w cor 1st.
Union Building—710 to 718 W Idaho.
Union Labor Hall—808 W Bannock.
Wood Building—909-911 W Main.
Yeoman Flats—501-513 W Jefferson.
Y M C A Building—112-120 S 10th.

RAILROADS.

Boise Basin Railroad Co The—231 Sonna Bldg. N M Ruick, pres; E E Garrett, sec.

Oregon Short Line Railroad—Depot, Front cor 10th. C E Chrisman, Agt.

SECRET ORGANIZATIONS.

ANCIENT FREE AND ACCEPTED MASONS.

Grand Lodge A F & A M—Meets second Tuesday in September each year at Masonic Hall, 617 W Main st. Theophilus W Randall, Grand Secretary. Office, Masonic Hall.

Boise Lodge No 2 A F & A M—Meets first Tuesday of each month at Masonic Hall. Wm B Davidson, W M; James T Laughlin, S W; Curtis F Pike, J W; Jeremiah W Robinson, Sec.

Boise Chapter No 3—Meets third Tuesday in each month at Masonic Hall. Jesse K Dubois, H P; Robert B Horrie, King; James A Pinney, Scribe; T W Randall, Sec.

Idaho Commandery No 1, Knights Templar—Meets third Monday in each month at Masonic Hall. John McBirney, E C; Charles Himrod, General; Charles F Neal, C G; T W Randall, Recorder.

El Korah Temple—Meets second Thursday in Febr, Apr, Oct and Dec at Masonic Temple. James A Pinney, Potentate; T W Randall, Recorder.

Adah Chapter No 8, O E S—Meets first and third Wednesdays in each month at Masonic Hall. Harriet Davidson, W M; J T Van Deusen, W P; Miss Isabel M Johnson, Sec.

ANCIENT ORDER UNITED WORKMEN.

Idaho Lodge No 5—Meets second and fourth Mondays in each month at Odd Fellows Hall. Adolph Schreiber, M W; A J Moritz, Rec and Financier.

B. P. O. E.

Capital City Lodge No 310—Meets every Wednesday evening at B P O E Hall. John J Blake, E R; Robert Mobley, Chaplain; Harry S Worthman, Sec.

FRATERNAL ORDER EAGLES.

Boise Aerie No 115—Meets every Tuesday night at 8 o'clock at 712½ W Main. C W Hesse, W P; J Weil, W S.

I. O. O. F.

Officers Grand Lodge of Idaho.

Grand Master—Frank Martin, Boise.

Deputy Grand Master—John L Chipman, Lewiston.

Grand Warden—James M Stevens, Blackfoot.

Grand Secretary—D L Badley, Boise.

Grand Treasurer—Montie B Gwinn, Boise.

Grand Representatives—Levi Magee, Grangeville; A K Steunenberg, Caldwell.

Grand Marshal—C G Mathewson, Salmon City.

Grand Conductor—Wm Van Gasken, Bonner's Ferry.

Grand Chaplain—George H Handy, Caldwell.

Grand Guardian—W H Sherier, Boise.

Grand Herald—Fred W Walton, Wallace.

Grand Encampment of Idaho.

Grand Patriarch—Norman H Young, Centerville.

Grand High Priest—R E Emerson, Boise.

Grand Senior Warden—W H Williams, Grangeville.

Grand Junior Warden—H P Ward, Wallace.

Grand Scribe—D L Badley, Boise.

Grand Treasurer—M B Gwinn, Boise.

Grand Representatives—J H Bonning, Ketchum; E A Friedman, Hailey.

Grand Marshal—Frank L Leonard, Boise.

Grand Inside Sentinel—B H Williams, Coeur d'Alene.

Grand Outside Sentinel—W C Smith, Salmon City.

Rebekah State Assembly.

Minnie Priest Dunton, president, Boise.

Agnes Swinnerton, vice-president, Wardner.

Sarah Handy, warden, Caldwell.

Carrie E Meyers, secretary, Boise.

Ella Walters Horne, treasurer, Hailey.

Martha Bruner, marshal, Hailey.

Sarah P Driscoll, conductor, Payette.

Emma Taylor, chaplain, Bonner's Ferry.

Catherine Marcus, inside guardian, Idaho City.

Mary French, outside guardian, Boise.

Ada Lodge No 3—Meets Fridays at Odd Fellows Hall. Charles D Storey, N G; Wm R Butler, V G; August J Moritz, Sec; H W Dunton, Treas; George E Hulbert, Fin Sec.

State Lodge No 77—Meets Tuesdays at State Lodge Hall. R P Quarles, N G; J T Pence, V G; J M Hollister, Sec; E L Larsen, Treas.

Boise Lodge No 97—Meets every Thursday at cor 13th and Eastman. W L Phelps, N G; R H Dunlap, Sec.

Idaho Encampment No 1—Meets first and third Tuesdays in each month at Odd Fellows Hall. R P Quarles, C P; A J Moritz, Scribe.

Samaritan Encampment No 31—Meets second and fourth Mondays at cor 13th and Eastman. Jacob Giddes, C P; R H Dunlap, Scribe.

Canton Columbia No 3, Patriarchs Militant—Meets second and fourth Saturdays of each month. R P Quarles, Captain; A J Moritz, Clerk.

Canton Boise No 4, Patriarchs Militant—Meets second and fourth Saturdays at cor 13th and Eastman sts. J H Hobbs, Captain; D O Stevenson, Lieutenant; G C Patton, Ensign; R H Dunlap, Clerk.

I O O F—REBEKAH.

Unity Lodge No 8—Meets first and third Wednesdays of each month at Odd Fellows Hall. Mrs Laura Hamm, N G; Mrs Ella Martin, V G; Mrs Jeffries, rec sec; Mrs Nora Story, treas.

Capital Lodge No 47—Meets first and third Fridays in each month at Odd Fellows Hall. Mrs Mary Milleman, N G; Kate Wilson, V G; Dr Mary Callaway, sec; Mrs Ida Cahalan, treas.

Purity Lodge No 67—Meets second and fourth Wednesdays at Odd Fellows Hall. Mrs Mary Hillmon, N G; Mrs Effie Weaver, V G; Miss Pearl Granger, sec.

IMPROVED ORDER RED MEN.

How-Lish-Whampa Tribe No 12—Meets every Monday at Odd Fellows Hall. R G Spaulding, D G I; Henry Hart, sachem; J W Walker, C or R.

I. O. R. M.—ORDER OF POCAHONTAS.

Minnehaha Council No 1, D of P—Meets first and third Saturdays of each month at Odd Fellows Hall. Gertrude Blanchard, Pocahontas; Mrs F L Russell, Rec Sec.

KNIGHTS OF PYTHIAS.

Ivanhoe Lodge No 3—Meets every Thursday evening at Odd Fellows Hall. Ray Cunningham, C C; C C Glenn, K of R and S.

Uniform Rank of K of P—Meets last Thursday in each month at Odd Fellows Hall. J D Agnew, S K C; R G Spaulding, S K R.

K OF P—RATHBONE SISTERS.

Table Rock Temple No 8—Meets second and fourth Thursday afternoons at Odd Fellows Hall. Mrs Clara Lynch, M of C; Mrs Isabel Francis, M of R and C.

KNIGHTS OF THE MACCABEES.

K O T M—Meets second and fourth Fridays at 8 p m in Bank of Commerce Bldg. S M White, P C; Walter Whitaker, Com; W R Hyatt, R K.

L O T M—Meets first and third Mondays at 2:30 p m at Odd Fellows Hall. Mrs Minnie Brown, P C; Mrs Ellen Gibbons, Com; Mrs Alice P Moody, R K.

MODERN WOODMEN OF AMERICA.

Boise Camp No 6777—Meets first and third Mondays in each month at G A R Hall. H G Hawk, V C; S B Thompson, Clerk.

ORDER OF WASHINGTON.

Custer Union No 124—Meets second and fourth Tuesdays at Odd Fellows Hall. Hiram D Emerson, pres; Mrs Mary A Moore, sec.

UNITED ARTISANS.

Uranus Assembly No 136—Meets second and fourth Tuesdays in each month at G A R Hall. D B Morrison, M A; Mrs L A Magill, sec.

WOODMEN OF THE WORLD.

Boise Camp No 150—Meets second and fourth Wednesdays in each month at Odd Fellows Hall. D W Springer, C C; E J Weiser, Clerk.

W. O. W.—WOMEN OF WOODCRAFT.

Ada Circle No 166—Meets second and fourth Mondays in each month at Odd Fellows Hall. Mrs Ella Cole, G N; Mrs Mary Springer, advisor; Mrs Carrie E Meyers, clerk.

STREET RAILWAYS.

Boise Traction Co, Ltd—Office 2-3 Odd Fellows Building. W N Donaldson, sec and treas; Isaac W Anderson, vice-pres; C A Hutchison, gen mgr.

THEATRES AND OPERA HOUSES.

Columbia Theatre—W Jefferson bet 8th and 9th sts; capacity 1,000. James A Pinney, propr and mgr.

Empire Theatre—619 W Main. Harry McCoy, Manager.

Star Theatre—8th n w cor Bannock. M B Goldstein, Manager.

TRADES AND LABOR ORGANIZATIONS.

Amalgamated Association of Street and Electric Railway Employees of America, Local No 398—Meet Sundays at Labor Hall. Herbert Shaw, President; E C Caffarty, Secretary.

Barbers' Union—Meets second and fourth Thursday nights of each month in Labor Hall. President, W H Kanagy; Recording Secretary, E F Hill.

Boise Typographical Union No 271—Meets the first Sunday of each month at 2:30 p m at Labor Hall. W E Ross, President; Fred Allen, Secretary-Treasurer.

Brewery Workers' Union No 303—Meets second and fourth Monday evenings of each month at Labor Hall. President, Joseph Forth; Secretary, Clarence Freeman.

Bricklayers' and Masons' Local Union No 2—Meets every Tuesday night at Labor Hall. President, M O'Connor.

Carpenters' Union No 635—Meets every Tuesday evening in Labor Hall. President, E F Walton; Recording Secretary, F H Osgood.

Cigarmakers' Local Union No 256—Meets first Sunday of each month at Labor Hall. President, N M Perkins; Secretary, Thomas Moore.

Federal Labor Union No 9650—Meets each Wednesday night at Labor Hall. President, S P Holloway; Recording Secretary, J W Keith.

Federated Trades and Labor Council—Meets every Monday night at Labor Hall, Bannock st. President, L W Grubb; Recording Secretary, Florence Phillips.

Hotel and Restaurant Employees International Alliance—Meets in Eagle Hall every Wednesday evening at 8 o'clock. James Mathews, President; J S Dixon, Secretary.

International Brotherhood of Electrical Workers Union No 291—Meets every Friday night in Labor Hall. President, C J Brown; Recording Secretary, W W Taliaferro.

Master Horseshoers' National Protective Association No 248—Meets every first and third Saturday at 8 p m in Labor Hall. President, Isaac Wells; Secretary, W J Ribble.

Painters' and Decorators' Union No 477—Meets every Friday night in Labor Hall. President, Frank Blair; Secretary George W Buchanan.

Retail Clerks' International Protective Association of Boise, Boise Local No 399—Meets every first and third Tuesday of each month at 8 o'clock in Bank of Commerce Bldg. President, J E Thomas; Recording Secretary, Miss Louise Bunting.

Shirt Waist and Laundry Workers' Local Union No 11—Meets first and third Thursdays at 8 p m in Labor Hall. Leo Hart, President; Edward Morris, Secretary.

Tailors' Union No 170—Meets second Tuesday of each month at Labor Hall. John Brandel, President; C R Muller, Secretary.

Team Drivers' Union, Local No 396—Meets first and third Saturday nights in Labor Hall. C C Wilson, President; G W Cooper, Recording Secretary.

Theatrical Stage Employees' Alliance, Local No 91—Meets first and third Sundays in each month at 816 W Idaho. Harry E Hayes, President; Amos Thompson, Secretary.

United Association of Journeymen Plumbers of U S and Canada—Boise Local No 296—Meets second and fourth Mondays in each month at Hardman Blk. Albert Curey, President; Edgar Shellworth, Secretary.

WARDS AND BOUNDARIES.

First Ward—All that portion east of 9th, south of Hays, west of Avenue A and north of south city limits.

Second Ward—All that portion west of 9th, south of Hays, east of the west boundary and north of the south boundary of the city.

Third Ward—All that portion not included in wards 1, 2 and 4.

Fourth Ward—All that portion east of Avenue A and Broadway.

R. L. POLK & CO'S
Boise City AND Ada County DIRECTORY.

VOL. 1905. III.

ABBREVIATIONS.

pres	president	eng	engineer	P O	Postoffice
agt	agent	E or e	east	R M S	railway mail service
appr	apprentice	e s	east side	rd	road
asst	assistant	frt	freight	real est	real estate
av	avenue	gen	general	repr	repairer
bartndr	bartender	ins	insurance	res	residence
bds	boards	insp	inspector	Rev	Reverend
bet	between	lab	laborer	rms	rooms
bkpr	bookkeeper	mach	machinist	sec	secretary
bldg	building	mech	mechanic	spec	special
blk	block	mer	merchant	stenog	stenographer
blksmith	blacksmith	mess	messenger	supt	superintendent
brklyr	bricklayer	mkr	maker	S or s	south
carp	carpenter	mnfg	manufacturing	s e	southeast
cash	cashier	mnfr	manufacturer	s s	south side
clk	clerk	mgr	manager	s w	south west
clnr	cleaner	nr	near	tchr	teacher
com	commission	N or n	north	ter	terrace
comm'r	commissioner	n e	northeast	trans	transfer
comp	compositor	n s	north side	trav agt	traveling agent
cond	conductor	n w	northwest	treas	treasurer
confectr	confectioner	opp	opposite	vet	veterinary
contr	contractor	opr	operator	whol	wholesale
cor	corner	photog	photographer	wid	widow
ct	court	phys	physician	wks	works
dep	deputy	pk	park	W or w	west
dept	department	pl	place	w s	west side
dist	district	prin	principal	yd	yard
elev	elevator	pub	publisher		
emp	employee				

O S L R R.....Oregon Short Line Railroad
Pac Exp Co.....Pacific Express Co
R M Bell Tel Co.....Rocky Mountain Bell Telephone Co

ALPHABETICAL LIST OF NAMES.

(Copyright Secured 1905.)

A

Abbott Charles M, carp, res South Boise.

Abbott Harry G, clerk Anderson, Blomquist & Co, rms 418 W Franklin.

DON'T HAVE YOUR WRAPPING PAPER PRINTED IN THE EAST.
IT CAN BE PRINTED BY **Lambert Paper Co.**
53-59 W. SOUTH TEMPLE STREET, SALT LAKE CITY.

Abbott Ivy M, student High School.
Abbott Wm M, lab, bds South Boise.
ABBS WALTER J, (McGrew & Abbs), res 915 Fort, Ind Tel 609.
Abercrombie Carl, lab, bds 215 S 16th.
Abercrombie Mabel, student High School, bds 215 S 16th.
Abercrombie Young H, res 215 S 16th.
Abernathy George W, salesman Singer Mfg Co, res 1410 N 11th.
Abernathy Wallace W, packer Davidson Grocery Co, rms 904 W Franklin.
Abernathy Wm, bds 1410 N 11th.
Abrahamson Albert, lab, rms 918 W Idaho.
Abrams A Merice, dentist, 4-5 Merino Bldg, bds 1109 W Jefferson.
Abrams Wm W, guard State Penitentiary.
ACKLEY DANIEL W, Warden Idaho State Penitentiary, Warm Springs av ¼ mile e of Natatorium, res same, Bell Tel 283, Ind 2345.
ACME PLUMBING & HEATING CO, LTD, A G Adelmann Pres, C R Adelmann Sec and Treas, Plumbing, Heating, Gas Fitting, Pumps, Etc, 622 W Idaho, Bell Tel 156, Ind 156.
Acme Printing Co, M S Parker mgr, 16 Union Bldg.
Ada County Abstract Co, R M Wright sec, E T Wentz mgr, 102 S 10th.
Ada County Court House, w's Jefferson bet 5th and 6th.
ADAIR ARTHUR P, Civil and Mining Engineer, 327-328 Sonna Bldg, res 614 N 5th.
Adams Earl G, bkpr Statesman, res 407 Broadway.
Adams Gardner G, stenog Hawley, Puckett & Hawley, res 1402 N 16th.
Adams James, lab, res 1711 River.
ADAMS JOHN C, With Statesman Printing Co, res 705 W Franklin, Bell Tel 543-A.
Adamson Aaron M, carp, res 2114 N 9th.
Adamson Seth, lab, res 1905 N 11th.
Adelmann Alfred G, pres Acme Plumbing & Heating Co, bds 221 W Jefferson.
Adelmann Carl R, sec and treas Acme Plumbing & Heating Co, bds 221 W Jefferson.

Boise Electrical Supply Co., Ltd. WHOLESALE AND RETAIL
ELECTRICAL SUPPLIES
611 WEST MAIN STREET.

D. G. Caswell. PAINTS, OILS, GLASS AND P. & B. ROOFING & WALLPAPER
714 IDAHO STREET.

Williamson & Sherier, PHONES IND 35, BELL 25A 612 IDAHO ST.
Funeral Directors and Embalmers.

delmann John P, student High School, bds 221 W Jefferson.
delmann Richard C, mining, res 221 W Jefferson.
delmann Wm A, bds 221 W Jefferson.
djutant General's Office, Capitol Bldg.
dkin Edith F, bds State, Farview add.
dkin John, brklyr, res State, Fairview add.
dkinson, see Atkinson.
ETNA LIFE INSURANCE CO (of Hartford, Conn), C F Neal Gen Agt, 306 Sonna Bldg.
gee R Mortimer, salesman Boise Furniture Co, res 307 W Washington.
gnew James D, res 1017 Fort.
gnew Marian (wid Edward), bds 215 N 12th.
gricultural Park, s s Boise River 1½ miles w of city.
guirre Francisco, shoemkr, 114 N 9th, res same.
AH FONG C K, Physician and Propr Ah Fong Herb Sanitarium, 210 N 7th, Bell Tel 10-F, res 614 W Idaho, Bell Tel 25-F, Ind 178. (See adv.)

Dr. C. K. AH FONG,
HERB SANITARIUM.
210 N. Seventh Street, Boise, Idaho.
DISEASES OF MEN, WOMEN AND CHILDREN SUCCESSFULLY DIAGNOSED WITHOUT ASKING ANY QUESTIONS. - - - - - - -
Cure Yourself by the use of Nature's Remedies. Medicines Direct From China. Thirty-Eight Years' Successful Practice in Idaho.

AH FONG HERB SANITARIUM, Dr C K Ah Fong Propr, 210 N 7th, Bell Tel 10-F. (See adv.)
Ah Fong Lena, student Ida Bus Univ, bds 614 W Idaho.
Ah Tom, gardener, res South Boise.
Aiken, see also Aikin and Aken.
Aiken Agnes M, bds 420 S 12th.
Aiken Elver W, bds 420 S 12th.

The Keeley Institute of Utah.
For the Cure of Drunkenness and All Drug Addictions.
334 W. SOUTH TEMPLE ST. SALT LAKE CITY, UTAH.

Idaho Electric Supply House
116 NORTH SEVENTH STREET.
CONSULTING ELECTRICAL ENGINEERS AND CONTRACTORS.

We buy and ship direct from the factory in carloads.
No middlemen's commission.
WISE PIANO HOUSE STORES: Baker City, Oregon; Boise, Idaho.

BONDS ALL KINDS OF SURETY BONDS EXECUTED BY CHARLES F. NEAL, General Agent. ROOMS 305-308 SONNA BLDG.

Aiken Wm, lab, res 420 S 12th.
Aikens Laura M. bds 1520 N 6th.
Aikens Robert D. student, bds 1520 N 6th.
Aikens Robert H. carp, res 1520 N 6th.
Aikens Wendell H, carp, bds 1520 N 6th.
Aikin, see also Aiken and Aken.
Aikin Angeline (wid Samuel D), res s end of Lover's la.
Aikin Pearl, clk John Kohnle, bds 410 S 13th.
Aikin Wm H, carp, res 410 S 13th.
Aikman Robert, res 1201 W Jefferson.
Ailshie Hon James F, justice Supreme Court of Idaho, res 523 W Hays.
Ainslie George, mining, res 314 Warm Springs av.
Aken, see also Aiken and Aikin.
Aken Edward, corp 3d Cavalry, Ft Boise.
Albrecht George, died May 11, '04, age 65.
Alden Herbert A, lawyer, res 1215 E Bannock.
Alden John, printer, bds 1215 E Bannock.
Aldis, see Auldis.
Aldredge, see Eldridge.
Alexander Mrs Caroline, bds 1123 W Bannock.
Alexander Charles H, clk, bds 402 Union av.
Alexander Leha, bds 304 W State.
ALEXANDER MOSES, V-Pres Bank of Commerce, Clothing, 63 W Main, Ind Tel 126, res 304 W State, Ind Tel 1354.
Alexander Nathan, clk Moses Alexander, bds 304 W State.
Alford James O, res South Boise.
Alford Samuel D, lab, res South Boise.
Algren Andrew, lab, res South Boise.
Allen-Boise Evaporating Co, O V Allen mgr, vinegar mnfrs, offic 117-119 N 10th.
Allen Charles, messr Wide Awake Agency, bds cor 8th and Eastmar
Allen Columbus C, driver, res 307 E Bannock.
Allen Edward P, driver Amer Laundry, bds 1214 N 9th.
Allen Emma, domestic, 1121 W Hays.
Allen Emmet L, bds 307 E Bannock.
Allen Fred L, printer Capital News, res 1915 N 16th.

Davidson Grocery Co. COFFEE ROASTERS
Specialties:
Natatorium and Flag Coffees.

Ellis Dining Parlors, 912 GROVE ST.

All White Help. Everything First Class.

Allen Harry F, bds 914 W Hays.
Allen Isaiah J, contr, 1208 N 7th, res same.
Allen Jennie I (wid Thomas), res 1709 N 14th.
Allen John, lab, res 1402 N 15th.
Allen Judson F (Haycraft & Allen), bds 1512 Grove.
Allen Kinsley F, res 1512 Grove.
Allen Mrs Lulu, rms 117 S 7th.
Allen Mrs Myra, res State, Fairview add.
ALLEN ORIEN V, Sec and Mgr Allen-Wright Furniture Co, Mgr Allen-Boise Evaporating Co, 117-119 N 10th, Bell Tel 472-F, Ind 175, res 914 W Hays, Ind Tel 1570.
Allen Oscar H, with Allen-Wright Furn Co, bds 914 W Hays.
Allen Robert M, res 617 N 13th.
Allen Victoria (wid Capt James S), res 704 W Franklin.
Allen Walter J, bds 1208 N 7th.
ALLEN WM G M, (Allen & Meholin), Veterinary Dentist, 1023 W Bannock, Bell Tel 43-F, res 907 W Hays.
ALLEN-WRIGHT FURNITURE CO LTD, Elsia Wright Pres, O V Allen Sec and Mgr, Wholesale and Retail Dealers in Furniture, Stoves, Carpets and General House Furnishing Goods, 117-119 N 10th, Bell Tel 472-F, Ind 175. (See right top lines.)

Allen-Wright Furniture Co.

LIMITED

DIRECTORS
Elsia Wright, Pres.
O. V. Allen, Sec and Mgr.
W. E. Wright.
O. H. Allen.
Ambria Allen.

Everything to Furnish a Home.

CORNER TENTH AND IDAHO STREETS.

WHOLESALE OR RETAIL.

CASH OR INSTALLMENTS.

YOUR CREDIT IS GOOD. MAKE YOUR OWN TERMS.

Citizens' Coal Company. COAL, WOOD, HAY and GRAIN.

114 S. 9TH ST. • BOTH PHONES 18.

COFFIN-CLINTON HARDWARE CO., LTD.
SPORTING GOODS, AMMUNITION, CUTLERY, Etc.
731 W. MAIN STREET.

ALLEN & MEHOLIN (W G M Allen, M P Meholin), Sale Stable, 1023 W Banrock, Bell Tel 43-F.
Allensworth Walter H, clk R B Turner, res Capitol Hotel.
Alley Wm, civ eng. 26 Union Bldg, bds Sherman House.
Allison, see also Ellison.
Allison Frank M, clk Falk Merc Co, bds 1124 W Bannock.
Allison John H, lab, res 1309 N 8th.
Allison Orville O, moved to Meridian, Ida.
ALLRED LEVI D, Treas Idaho Trust & Savings Bank, res 501 N 5th.
Allsop Percy V, bds 316 W Bannock.
Allsup Marion F, plaster, res 1601 N 10th.
Allumbaugh Laurie E, mining, res 1015 W State.
Almond Frank W, deputy, res 505 S 15th.
Almond Frank W Jr, student Ida Bus Univ, bds 505 S 15th.
Almond Gladys B, bds 505 S 15th.
Almond Harold, appr Capital News, bds 505 S 15th.
Almy Frances (wid Benjamin F), res 201 N 14th.
Almy Frank W, bds 201 N 14th.
AMATUS SISTER, In Charge St Theresa's Academy, N 4th bet Jef- ferson and State.
Amber Carl, washer Amer Laundry, rms 1110 W Main.
AMERICAN BONDING COMPANY OF BALTIMORE, H S Worthman Gen Agt and Attorney, 27 Falk Bldg.
AMERICAN DISTRICT TELEGRAPH CO, G H Hackett Mgr, 715 W Main, Bell Tel 59-F.
American Exploration Co (Co-Operative), M E Hopkins sec and mgr, 3 Gem Bldg.
AMERICAN GROCERY THE, Junius Wright Propr, Everything Good in Groceries, 902 W Idaho, Bell Tel 54-F, Ind 54.
AMERICAN LAUNDRY CO (G A Kerr, W A Orr), Grove n w cor 14th, Bell Tel 41, Ind 141.
Ames Arthur E, carp, res 1505 N 12th.
Ames Eugene S, lab, res 1706 N 8th.
Ames Orville W, moved to Spokane, Wash.
Ames Ray G, bds 526 S 12th.
Ammerson, see Emerson.

Shaw Lumber Co. 9th St. on R. R.
R. S. SHAW, MANAGER.
BUILDING MATERIAL, COAL AND WOOD.

Wayland & Fennell, ARCHITECTS.
365-366 SONNA BLDG.

Schreiber & Brennan,
UNDERTAKERS AND LICENSED EMBALMERS.
615 MAIN ST. PHONES 130.

Anacabe Augustine, lab, rms 706½ W Idaho.
Andersen John F, contr, 334 S 11th, res 413 S 12th.
ANDERSON ALFRED, Merchandise and Stock Auctioneer, Farm Sales A Specialty, 810½ W Main, Ind Tel 610, res 1403 N 7th, Ind Tel 273.
Anderson Anders, lab, res South Boise.
Anderson Mrs Anna D, housekpr Idanha Hotel.
Anderson Anna O (Newlin & Anderson), res 205 N 13th.
Anderson Bessie, bds 1440 Grand av.
ANDERSON, BLOMQUIST & CO (George A Anderson, John A Blomquist, Emma Kauiman), Dry Goods, Millinery, Notions, etc, Main s w cor 10th, Bell Tel 687, Ind 447.
Anderson Carl J, stone ctr, res 902 McKinley.
Anderson Carrie, dressmkr, bds 1602 W State.
Anderson Charles H, live stock, res 1519 N 8th.
Anderson Columbus C (C C Anderson & Co), res 145 E Idaho.
ANDERSON C C & CO (Columbus C and Mrs L M Anderson), Proprs Golden Rule Store, 914 to 918 W Main, Bell Tel 224-F, Ind 70.
Anderson Edna L, bds 1914 N 14th.
Anderson Elizabeth (wid John C), res 1914 N 14th.
Anderson Ellen, domestic, 1112 W Washington.
ANDERSON ELOF, Merchant Tailor, 927 W Main, Ind Tel 1100, res 1024 W Jefferson, Ind Tel 4566.
Anderson Ezra W, woolgrower, res 1513 N 8th.
Anderson George A (Anderson, Blomquist & Co), res 906 Fort,
ANDERSON GEORGE M, Loans Money on All Kinds of Security, Unredeemed Pledges Sold for Amount Loaned, 612 W Main, res same, Bell Tel 260-N.
Anderson Grace, bds 1403 N 7th.
Anderson Gustaf F, jeweler, 110 S 9th, res same.
Anderson Hannah B, clk R B Anderson, bds 140 E Jefferson.
Anderson Hattie (wid Matthew), bds 1422 W State.
Anderson Isaac W, v-pres Boise Traction Co, res Idanha Hotel.
Anderson John W, clk Capitol Meat Market, res 214 E Bannock.
Anderson Katherine, tchr Lincoln School, rms 522 W State.
Anderson Lillie, bds 1403 N 7th.

SALT LAKE CITY'S EXCLUSIVE FURRIER AND LADIES' TAILOR.
Store Your Furs With Us.
The Only Cold Storage Plant West of Chicago.
I. C. GLOSZ.
270 SOUTH MAIN ST., SALT LAKE CITY.

R. FORRESTER.
425-426 DOOLY BLDG., SALT LAKE CITY, P. O. BOX 1254; 320 EQUITABLE BLDG., DENVER, P. O. BOX 1332.
COAL AND COKE.

Eilers Piano House. Chickering, Weber, Kimball and 30 other Leading Makes. . . . .
E. G. ERBES, Manager.
709 IDAHO STREET.

FOR ALL POINTS NORTH, SOUTH, EAST OR WEST.
TAKE THE OREGON SHORT LINE

SEE PAGE 4.

Anderson L J, lab, res 1815 N 13th.
Anderson Mrs L M (C C Anderson & Co), res 145 E Idaho.
Anderson Margaret, bds 140 E Jefferson.
Anderson Mayme, domestic, 212 W Idaho.
Anderson Neal, mining, rms 1221 W Bannock.
Anderson Peter, tailor, 14 Pack Bldg, res 1012 W State.
Anderson Peter P, clk, rms The Western.
Anderson Robert B, gen mgr Black Pearl Mining Co, 29 First Natl Bank Bldg, res 140 E Jefferson.
Anderson Roy E, lab, bds 612 W Bannock.
Anderson Wm H, lab, res 1412 N 8th.
Anderson W Scott, wool grower, res 1101 W Washington.
Anderton Gertrude E, bds 1505 N 10th.
Andreas John H, rms 1503 W Main.
Andregg Elma, bds 1503 Grove.
Andregg Fred, miner, res 1513 Grove.
Andregg John H, tmstr, res 1503 Grove.
Andregg John W, weighmaster City Hay Market, 1414 W Main, bds 1503 Grove.
Andregg Julius, lab, res 1503 Grove.
Andregg Robert, student, bds 1503 Grove.
Andrewartha Bertha, bds 1123 Grove.
Andrewartha Mrs Hattie H, res 1123 Grove.
Andrews Annie, waitress Capitol Hotel.
Andrews De Forest H, died Oct 3, '03, age 62.
Andrews Isabella L (wid De Forest H), furn rooms, 812 W State.
Andrews Wm, lab, res 524 S 16th.
Angeroth Wm J, lab, rms 1620 N 11th.
Annas Samuel E, solr Boise Gas Light Co, res 603 S 13th.
Annett Charles, student Boise B & S College, bds 100 Warm Springs av.
Annett Frank C, printer Statesman, res South Boise.
Annett Leslie R, student, bds 100 Warm Springs av.
ANNETT WM C, Pres and Mgr New York Canal Co Ltd, 14 Falk Bldg, Ind Tel 448, res 100 Warm Springs av, Ind Tel 335.
Ansell Pearl, nurse St Luke's Hospital.
Anthony John A, died Mar 28, '04, age 46.

TRAVEL VIA
DENVER & RIO GRANDE R.R. TO ALL POINTS EAST AND SOUTH.

Allen-Wright Furniture Co., Ltd.

Furniture, Carpets, Curtains.
Acorn Stoves and Ranges.

"YOUR CREDIT IS GOOD"

Anthony Lon S, bds 128 S 17th.
Anthony Wm, bds 128 S 17th.
Anthony Wm J, clk Coffin-Clinton Hdw Co, res 128 S 17th.
Appel Samuel A, private 3d Cavalry, Ft Boise.
APPELMAN FRANZ S, Sec and Treas Boise Electrical Supply Co, res 1208 W Franklin.
Appelman Gustave B, student, bds 1208 W Franklin.
Arbuckle Charles H, res 412 Warm Springs av.
Arbuckle John, rms 424 S 10th.
Arbuckle Madge M, clk The Mode, bds 412 Warm Springs av.
ARCADE THE, Hittle & Poole Proprs, Fine Wines, Liquors and Cigars, 826 W Main, Bell Tel 386-N, Ind 590.
Archibald John, wool grower, res 319 E Jefferson.
Armour & Co, Fred S Hatch mgr, Albert O Rennison cashr, whol meats, 304 S 16th.
ARMSTRONG ANDERSON J, Mgr Hawkeye Lumber Co, Bannock bet 14th and 15th, Bell Tel 164-F, Ind 7, res 1520 W Jefferson.
Armstrong C Webb, rms 313 S 5th.
Armstrong Francis L, state agt Idaho Mut Co Op Ins Co, 1 to 6 Noble Bldg, rms 1220 W Main.
ARMSTRONG J CURTIS (Davenport Company), res 1408 W Jef-ferson.
Armstrong Ray D, student High School, bds 1520 W Jefferson.
Arney Charles E, sec, res 509 W Jefferson.
Arney Ward, student High School.
Arnold Dwight, res 1208 Fort.
Arnold James L, checker A C Thompson & Co, res 423 S 12th.
Arnold Leam C, opr Idaho Ind Tel Co, bds 1520 N 5th.
Arnott Frank G, lineman, bds 301 S 4th.
Ash Homer E, student Boise B & S College, rms 1416 W Jefferson.
Ash Wm G, student High School, rms 1416 W Jefferson.
Ashley Edward A, well borer, res 1714 N 15th.
Atcherson, see also Eytchison.
Atcherson Charles E, leader Atcherson's Orchestra, res 1804 N 14th.
Atcherson's Orchestra, C E Atcherson leader, Odd Fellows Hall.
Atherton Wm, backdriver, res 412 S 13th.

McLeod, Johnson & Co. TAILORS AND CLOTHIERS.
OPPOSITE CITY HALL 111 N. EIGHTH STREET.

Guns and Ammunition AT THE **RACYCLE CYCLERY.**
211 N. NINTH STREET.

Paper For This Book Furnished By This Company. Oldest and Most Reliable Paper House in This Region.
LAMBERT PAPER CO.
53-59 W. SOUTH TEMPLE ST., SALT LAKE CITY.

Boise Electrical Supply Co., Ltd.
ELECTRICAL CONTRACTORS AND CONSTRUCTION.
611 WEST MAIN STREET.

Athey J Oden, moved to Baker City, Ore.
Askew Mayme, bds 704 W Franklin.
Atkin, see Adkin.
Atkinson Edward A, ydman Superior Sash & Door Co, res 23d and Irene av.
Atkinson Florence, emp Anderson, Blomquist & Co, bds 1612 N 16th.
Atkinson Hettie M, student, bds 210 W Jefferson.
Atkinson James P, contr, 1509 N 16th, res same.
Atkinson John, blksmith, 811 W Bannock, res 210 W Jefferson.
Atkinson John W, appr John Atkinson, bds 210 W Jefferson.
Atkison John C, lab, res South Boise.
Attorney General's Office, Capitol Bldg.
Atwater George E, moved to Meridian, Ida.
Atwood George, clk Globe Hotel.
Atwood John H, agt, bds 803 N 10th.
Aubertin Blanche, bds 605 S 8th.
Augustine John, trav agt George Spiegel, 513 W Main.
Auldis Marie, bds 432 S 11th.
AUSTIN D SITLER, Taxidermist and Furrier, All Kinds of Taxidermist Work Done to Order, Furs Made to Order, Furs Stored During the Summer Months, Satisfaction Guaranteed, 108 N 6th, res 104 same, Bell Tel 215-N.
Austin Floyd M, moved to Portland, Ore.
Austin Harry E, feed stable, res 818 Eastman.
Austin Willard C, mining, res 509 N 13th.
AVEY ALEXANDER J, Propr City Planing Mill, S 12th nr R R Tracks, res 1016 W Hays, Ind Tel 4552. (See adv.)
Avey Houghton A, contr, 269 Warm Springs av, res 275 same.

B

Babbitt George, rms 403 W Main.
Babcock John S, clk Booth Furniture Co, res 410 Union av.
Bacon Albert F, tmstr, res 750 McKinley.
Bacon Orlando T, wool grower, res 1115 W Washington.

D. G. Caswell. PAINTS, OILS, GLASS AND P. & B. ROOFING & WALLPAPER
714 IDAHO STREET.

Williamson & Sherier, COFFINS AND CASKETS. FUNERAL DIRECTORS.
612 IDAHO ST. PHONES IND 35, BELL 25 A.

Bacon Ruby C, student High School, bds 1115 W Washington.
Bacon Theresa (wid Daniel), bds 750 McKinley.
Bacon Thomas C, student, bds 1115 W Washington.
BADLEY DURBIN L, Grand Sec I O O F, Editor Idaho Odd Fellow, State Lodge Bldg, 1221-1223 W Main, Ind Tel 1319, res 535 S 13th, Ind Tel 2319.
Badley Elnore D, student High School, bds 535 S 13th.
Badley John E, res 1017 E Jefferson.
Baer, see also Bair, Bayer and Bear.
Baer David O, carp, res 419 S 3d.
Baerlocker Rev Martin J, moved to Genesee, Ida.
Baeurer Pauline, artist, 912 W Franklin, bds same.
Bagges Maude, died Apr 22, '04, age 28.
Bagley Lewis L, asst State Attorney General, rms 418 W Franklin.
Bailey Alva D, lab, res 1816 N 14th.
Bailey Arthur, bds 1816 N 14th.
Bailey Austin B, feed stable, Main n w cor 16th, res same.
Bailey Mrs Ida, bds 1316 W Bannock.
Bailey James F, carp, bds rear 1223 W Main.
Bailey Mrs Sarah A, bds 1816 N 14th.
Bailey Wallace W, barber, Main n w cor 16th, bds 1816 N 14th.
Bair, see also Baer, Bayer and Bear.
Bair Wm F, miner, res 814 Fort.
Baird, see also Beard.
Baird Carroll, buyer Boise Butcher Co, res 1513 N 10th.
Baird John F, clk I X L Grocery, res 1121 W Washington.
Baird Stella G, stenog Equitable Life Assurance Society, bds 1513 N 10th.
Baker Charles F, lab, res 1907 N 11th.
Baker Rev C Ross, pastor First Baptist Church, res 410 N 10th.
Baker Darius F, janitor Odd Fellows Bldg, rms 405 Grove.
Baker David N, wool grower, res 1409 W Washington.
Baker Edgar A, clk Julius Meyer, res 306 W Bannock.
Baker Edward W, lab, res rear 610 S 17th.
Baker Ernest, tailor Parker & Stone, bds New Overland Hotel.
Baker Fred E (Esgate & Baker), res 515 S 16th.
Baker George C, res 924 N 10th.

Idaho Electric Supply House
116 NORTH SEVENTH STREET.
CONSULTING ELECTRICAL ENGINEERS AND CONTRACTORS.

The Keeley Institute of Utah.
For the Cure of Drunkenness and All Drug Addictions.
334 W. SOUTH TEMPLE ST. SALT LAKE CITY, UTAH.

We buy for cash, and ship in carloads, all our Pianos and Organs. Give the easiest kind of terms and carry all our paper.

WISE PIANO HOUSE.

Baker Henry W, elk Star Groeery Co, res 607 S 16th.
Baker James A, elk Star Groeery Co, res 1017 W Washington.
Baker Jean, student High Sehool.
Baker Lena S, student High Sehool, bds 1409 W Washington.
Baker Lucy (wid Thomas N), res 1513 Grove.
Baker Minnie, bds 1409 W Washington.
Bager Mrs Sibyl, res 1007 W Bannoek.
Baker Thomas, died Dec. 22, '04, age 48.
Baker Wm H, eabs, res 517 N 9th.
Baker Wm P, miner, res 1706 N 8th.
Baker W Lawrenee, student, bds 410 N 10th.
Balderston Walter P, bkpr Loree & Son Hdw Co, bds 1111 W State.
BALDERSTON WM, Editor Idaho Statesman, 604 W Main, Bell Tel 75, res 513 N 9th, Bell Tel 19-B.
Baldwin Chester S, bds 1320 W State.
Baldwin George E, woolgrower, res 1314 W Jefferson.
Baldwin Layton S, mining eng, 16 Noble Bldg, res 1320 W State.
Baldwin L Irvin, mining eng, bds 1320 W State.
Baldwin Quincy L, earp, res 1411 N 9th.
Balentine Charles W, brklyr, bds 305 Thateher av.
Balentine Cyntha (wd Robert), res 305 Thatcher av.
Balentine James A, uphlstr, res 218 Thateher av.
BALL GEORGE W, Civil and Mining Engineer, 11-12 Wood Bldg, rms same, Bell Tel 541-B.
Ballard Ernest L, miner, res 1409 N 8th.
Ballard Harry C, miner, bds 1409 N 8th.
Ballinger Etta, bds 417 W Jefferson.
Ballinger Flora, bds 417 W Jefferson.
Ballinger Mrs Frank, bds 417 W Jefferson.
Ballinger Fred, driver W H Ridenbaugh, bds 505 S 3d.
Ballinger Martha E, died Sep. 1, '04, age 58.
Ballinger Sherman, lab, res South Boise.
Ballinger Wilma, ironer Amer Laundry, bds 128 S 17th.
Bollot Adolph, watehmkr E F Fowler, res South Boise.
Ballou Clarence O (Ballou-Latimer Co), res 1011 W Washington.

The Title Guaranty & Trust Co., Scranton Penna.
305-308 SONNA BUILDING.
WE ISSUE SURETY BONDS.

Davidson Grocery Co.
Front, s w cor. 13th St.
WE SELL THE TRADE ONLY.

GENEALOGICAL SOCIETY
OF THE CHURCH OF JESUS CHRIST
OF LATTER-DAY SAINTS
27916
DEC 15 1941

Eilers Piano House.
E. G. ERBES, Manager.
709 IDAHO STREET.
Chickering, Weber, Kimball and 30 other Leading Makes.

BALLOU-LATIMER CO (C O Ballou, J B Latimer), Drugs, Toilet Articles, Cigars, Soda Fountain and Ice Cream Parlors, 117 N 8th, Bell Tel 42, Ind 42.

Bambrick Anna B, tchr Garfield School, bds 1010 Thatcher av.

Bambrick George A, clk H Seller & Co, bds 1010 Thatcher av.

Bambrick Isabel (wid Wm), res 1010 Thatcher av.

Bambrick Mary E, tchr, bds 1010 Thatcher av.

Bambrick Wm M, student High School, bds 1010 Thatcher av.

Bancroft John W, res 1105 W Main.

Bandholz Carl, bds 215 E Jefferson.

Bandy David H, sec Finley Mining Co, rms The Larsen.

BANK OF COMMERCE LTD, B F Olden Pres, M Alexander V Pres, H N Coffin Cashr, G W Green Asst Cashr, 919 W Main, Bell Tel 205, Ind 101. (See front cover.)

Bank of Commerce Building, 919½ W Main.

Bannister Mrs Carrie, domestic, 148 E Jefferson.

BANQUET THE, C S McKinnell Propr, Fine Wines, Liquors and Cigars, 718 W Main, Bell Tel 103.

Bantz Kate (wid Thomas), bds 420 W Washington.

Bar Association, C C Cavanah sec and treas, 8-10 Union Bldg.

Barber Charles A, messr Pac Exp Co, bds 515 W Washington.

Barber Charles L, bds 1316 N 11th.

Barber Charlotte H (wid Robert), res 515 W Washington.

Barber Everett H, student High School, bds 1517 W Jeffersono.

Barber George I, res 602 W Bannock.

BARBER IRA E, Attorney at Law, 6-8 Pioneer Bldg, Ind Tel 545, res 1517 W Jefferson, Ind Tel 2672.

Barber James T, pres Barber Lumber Co, res Eau Claire, Wis.

Barber Lee, bds 1517 W Jefferson.

Barber Loy W, student High School, bds 1517 W Jefferson.

BARBER LUMBER CO, James T Barber Pres, Wm Carson V Pres, S G Moon Sec, C W Lockwood Treas, L G Chapman Mgr, Wholesale Lumber, 352-354 Sonna Bldg, Bell Tel 481, Ind 414.

Barber Matthew H, real est, City Sewer Inspector, 28 Union Bldg, res 1316 N 11th.

Barber Obediah T, lab, res 524 S 14th.

Barber Mrs O T, died Aug. 29, '04, age 46.

CITIZENS' COAL COMPANY.
114 S. 9TH ST. BOTH PHONES 18.
HEADQUARTERS FOR COAL AND WOOD.

The NATATORIUM.
NATURAL HOT WATER BATHS OF ALL KINDS.

Wayland & Fennell. ARCHITECTS.
365-366 SONNA BLDG.

COFFIN-CLINTON HARDWARE CO., LTD.
SPORTING GOODS, AMMUNITION, CUTLERY, Etc.
731 W. MAIN STREET.

Barber Robert W, bds 515 W Washington.
Barber Wilbert J, contr, res 1318 River.
Barbour E Ethel, opr R M Bell Tel Co, bds 1024 N 13th.
Barbour Homer T, blksmith, 815 W Bannock, res 1024 N 13th.
Barbour Jefferson, driver Smith & Co, res 507 S 8th.
Barbour Mae, opr R M Bell Tel Co, bds 1024 N 13th.
Barclay Wm J, moved to St Louis, Mo.
Barker John, tmstr, res 1404 N 7th.
Barker J W, student Boise B & S College, res Meridian, Ida.
Barnes Clifford E, barber Schmelzel & Gallap, res 1618 N 15th.
Barnes Pauline, clk Capital News, bds 319 Grove.
Barnes Wm L, Lartndr The Montreal, res 1112 O'Farrel av.
Barrell Susan, student High School.
Barrett Mrs Anna D, moved to Minneapolis, Minn.
Barry, see also Berry.
Barry John P, clk H Seller & Co, rms 18 Pioneer Blk.
Barry Margaret (wid Thomas), bds 200 E Idaho.
Barter Elizabeth L, tchr Central School, bds Sherman House.
Barth Peter, private 3d Cavalry, Ft Boise.
Barthel Adolph, sergt 3d Cavalry, Ft Boise.
Bartholomew Washington A, live stock, res 1109 N 8th.
Bartlett Charles N, driver Boise Commission Co, res 212 N 13th.
Bartlett Ellen (wid Elijah), bds 1311 W Washington.
Bartlett George S, bkpr First National Bank, res 117 E Bannock.
Bartlett John, helper Boise Gas Light Co, 1007 W Idaho.
Bartlett Viola B, bds 1011 W Jefferson.
Barton Mrs Priscilla E, res 23d and Hazel av.
Bartow Walter H, moved to Spokane, Wash.
Barz Herman, res 1620 W State.
Basil Jesse, student High School, bds 9011 Flume.
Basil Mary (wid Nelson R), res 712 W State.
Basil Wm, live stock, res 9011 Flume.
Bassett Charles J mining, res 416 S 4th.
Bassett F Charles, music tchr, res 1415 N 16th.
Bassett John, res 1806 N 12th.
Bates Bertha, bds 811 Ridenbaugh.

Shaw Lumber Co. COAL
9TH STREET ON R. R.
DOORS, WINDOWS, PAINTS, OILS, Etc. Lime, Cement and Plaster.
R. S. SHAW, MANAGER.

James Baxter & Co.

MACHINISTS AND FOUNDRYMEN.

Iron and Brass Castings of every description and size One and two stamp Prospecting Mills. Stamps weighing 200 to 300lbs. each a specialty. Heavy Stamp Mills, stamps weighing 600 to 1000 lbs, manufactured at short notice. Horse Powers, Water Wheels (Pelton style) of any size and power. Ore Cars, etc., of any dimensions. Stamp Mills, Saw Mills, and all kinds of Iron and Wood Working Machinery. Architectural Castings, Sash Weights, Cast Iron Washers, Machine Bolts and Rods of every description. Wrought Iron Pipe. Blacksmith and Boiler Work. Shafting Hangers, Pulleys and Journal Boxes of all sizes. Saw Mill Machinery, Boilers and Engines. White Iron and Chilled Rolls. Semi Steel Shoes and Dies of all kinds. Repairing Machinery of all kinds promptly done and delivered on time of agreement. All work guaranteed. Works at South Boise.

ROCKY MOUNTAIN BELL AND INDEPENDENT TELEPHONES.

CHAS. F. BAXTER, MGR., BOISE, IDAHO.

PRIVATE AMBULANCE
SCHREIBER & BRENNAN. CALL PHONES 130.
615 MAIN ST.

Bates Caddie (wid Thomas W), res 1415 N 8th.
Bates Caleb C, lab, res 200 N 15th.
Bates Castalian T, clk, res 811 Ridenbaugh.
Bates Chester A, painter, res 305 S 3d.
Bates Esther M (wid Stephen), bds 1415 N 8th.
Bates Helen, retoucher E B Whitney, rms 1509 N 12th.
Bates Joseph, lab, rms 1221 W Bannock.
Bates Leslie, actor, res 240 E Jefferson.
Bates Myrtle, bds 811 Ridenbaugh.
Bates T Walter, student Idaho Bus Univ, bds 1415 N 8th.
Baumann, see also Bowman.
Baumann Mrs Carolina, res 414 S 12th.
Baxter Mrs Amanda, res 1111 Grove.
Baxter Bertha, student St Theresa's Academy.
Baxter Carrie L, student St Theresa's Academy, bds 1111 Grove.
BAXTER CHARLES F, Propr James Baxter Foundry & Machinery Co, South Boise, Bell Tel 69-A, Ind 244, res 519 S 13th, Bell Tel 373-F. (See adv.)
Baxter Harvey L (Baxter & Swan), res 1710 N 10th.
Baxter James, student High School,
BAXTER JAMES FOUNDRY & MACHINERY CO., Charles F Baxter Propr, Founders and Machinists, South Boise, Bell Tel 69-A, Ind 244. (See backbone and opposite.)
Baxter & Swan (H L Baxter, S W Swan), feed stable, rear 1719 N 13th.
Bay Edward C, driver, res 1519 N 11th.
Bay Gertrude A, stenog Idaho State Mining Assn, bds 1706 N 14th.
Bay Humphrey, driver, res 1706 N 14th.
Bayard, see Baird and Beard.
Bayer, see also Baer, Bair and Bear.
Bayer Edward H, trav agt, res 518 N 13th.
Bayer Louis, blksmith, Ft Boise.
Bayhouse Alfred, clk, bds 1010 O'Farrel av.
Bayhouse Mrs Anna, res 1001 Grove.
Bayhouse Frank M, miner, bds 1010 O'Farrel av.
Bayhouse George, bds 1010 O'Farrel av.
Bayhouse Henry, clk Fletcher-Eastman-Teller Co, bds 1010 O'Farrel.

R. Forrester. Mining Engineer and Geologist.
MAKES REPORTS ON MINES.
425-426 DOOLY BLDG., SALT LAKE CITY, P. O. BOX 1254.
320 EQUITABLE BLDG., DENVER, P. O. BOX 1332.

SALT LAKE CITY'S EXCLUSIVE FURRIER AND LADIES' TAILOR.
I. C. GLOSZ.
REMODELING, REPAIRING AND RE-DYEING OF ALL KINDS OF FURS.
270 SOUTH MAIN ST., SALT LAKE CITY.

Eilers Piano House. Chickering, Weber, Kimball and 30 other Leading Makes.
E. G. ERBES, Manager.
709 IDAHO STREET.

TAKE THE OREGON SHORT LINE FOR ALL POINTS NORTH, SOUTH, EAST OR WEST.

SEE PAGE 4.

Bayhouse Hugo W. moved to Baker City, Ore.
Bayhouse Wm, florist, 105 N 10th and 1010 O'Farrel av, res same.
Beal Mrs Dora, clk Wheeler-Motter Co, bds 304 W Bannock.
Beal Frank E (Beal & Myer), rms Boise National Bank Bldg.
Beal Fritz E, clk E F Fowler, bds 218 N 6th.
Beal Harry G, clk Wheeler-Motter Co, res 304 W Bannock.
Beal Joseph A, bkpr, res 218 N 6th.
Beal Lawrence M, sec Bd of Education, res 1115 W State.
BEAL & MYER (Frank E Beal, Charles A Myer), Men's Furnishings, Hats, Caps etc. Leaders in Styles and Prices, 921 W. Main, Bell Tel 349-A.
Beall Edward E, driver, res 501 S 3d.
Bean Mrs Ada, bds 1711 N 13th.
Bean Harry, emp Boise Carriage Works, rms The Palatine.
Bean Harry H, mgr Boise Carriage Wks, 1516 W Main, res same.
Bean Norman H, emp Boise Carriage Works, rms The Palatine.
Bear, see also Beer, Bair and Bayer.
Bear Wilfrid L, bkpr First National Bank, res 1008 Thatcher av.
Beard, see also Baird.
Beard Mary (wid Wm T), res 1111 W State.
Beard Seth F, student, bds State, Fairview add.
Beaton C Archibald, clk Wheeler-Motter Co, rms 912 Grove.
Beattie George, foreman, res 211 S 14th.
Beatty Hon James H, judge U S Courts, Federal Bldg, res 141 Warm Springs av.
Beavers Wm, rms 1008 W Jefferson.
Bechtel Joseph, carp, rms 605 Front.
Beck, see also Boeck.
Beck Albert W, wool grower, res 1103 Fort.
Beck Annie A, student High School, bds 1103 Fort.
Beck Charles H, assayer, res 413 N 4th.
Beck Frank E, bds 411 S 5th.
Beck Mrs Mary, res 411 S 5th.
Becker Mrs Adeline, bds 511 W Jefferson.
Beckham West, carp, res 1702 N 10th.
Beckley Charles R, trav agt, res 1805 N 10th.
Beckman George W, lab, res 918 Front.

TRAVEL VIA DENVER & RIO GRANDE R.R. TO ALL POINTS EAST AND SOUTH.

Allen-Wright Furniture Co., Ltd.
We Save You Money.
Wholesale and Retail.

Beckman Mrs Grace, res 745 Warm Springs av.
Bedal Charles, bartndr Hittle & Pool, res 715 Warm Springs av.
Bedal James, lab, res 1810 N 12th.
Bedell Ulysses G, barber, rms 425 S 11th.
Bedereau Mrs Belle, bds 419 W State.
Bedoe John, died Aug 22, '04, age 32.
Beebe Adelia (wid James H), bds 221 W State.
Beeby David, bell boy Capitol Hotel.
Beer Sampson, mining, res 212 W Bannock.
Beggs Edmund H, gen mgr Idaho and Boise Basin Stage Cos, 905 W Main, mgr Long Dist Tel Co, 10 Pioneer Bldg, res 915 W Franklin.
Beggs John, res e s Flume s of R R Track.
Beistel Ethel (wid Judson E), bds South Boise.
Beistel Ethel M, student Ida Bus Univ, bds South Boise.
Beistel Judson E, died July 22, '04, age 34.
Belk Grace T, student, bds 1408 W Hays.
Belk James F, tmstr, res 1408 W Hays.
Belk Myrtle, student High School, bds 1408 W Hays.
Belk Wm G, bds 1510 N 12th.
Bell Henrietta E (wid Ely W), res 405 Grove.
Bell John D, chf clk U S Surveyor General, res 1423 W Hays.
Bell John E, lineman, bds 617 N 8th.
Bell Kate, domestic, 518 N 8th.
Bell Kate, tchr Seventh Day Adventist School, bds 410 N 15th.
Bell Mary, student High School.
Bell Robert N, State Mine Inspector, Capitol Bldg, res 713 N 8th.
Beller Archibald M, lab, res 508 S 15th.
Belles Edward, moved to Seattle, Wash.
Belles Mrs May D, emp Amer Laundry, bds 314 Union av.
Bellew Grant G, lab, res 1711 N 13th.
Bellmire Wm W, janitor City Hall, res 1509 N 7th.
Bellville Loda L, prin Whittier School, rms 1209 Grove.
Belsher Samuel M, lab A Rossi & Co, res South Boise.
Benbrook John C, harnessmkr S B Coulter, res 517 S 14th.
B P O E Hall, 7th n e cor Idaho.
Benham Elbridge G, res 409 W State.
Benham M Hamilton, eng, res 415 S 2d.

McLeod, Johnson & Co. TAILORS AND CLOTHIERS.
OPPOSITE CITY HALL 111 N. EIGHTH STREET.

BICYCLES, The Racycle Cyclery.
FULL LINE AT 211 N. NINTH ST.

LAMBERT PAPER CO. PAPER OF ALL KINDS. PRINTERS' SUPPLIES, Etc.
53 to 59 W. South Temple St., SALT LAKE CITY.

Benham M Myrtle, bds 409 W State.
Benjamin Michael, private 3d Cavalry, Ft Boise.
Bennett Bessie, bds 619 S 14th.
Bennett Clyde C, bds 929 Warm Springs av.
Bennett Frank H, res 214 N 13th.
Bennett Fred G, elev opr Falk Bldg, bds N 19th cor Ridenbaugh.
Bennett George, bartndr, bds 819 Grove.
Bennett Hazel L, bds N 19th cor Ridenbaugh.
Bennett James, res 611 S 14th.
Bennett James M, student Boise B & S College.
Bennett Lillie L, bds 611 S 14th.
Bennett Marian C (wid John R), bds 214 N 13th.
Bennett Otho A, carp Michel & Webber, res 713 N 7th.
Bennett Sarah E (wid Samuel W), bds 1310 W State.
Bennett Thomas L (Bennett & Stafford), res N 19th cor Ridenbaugh.
Bennett Wm, carp, rms 1320 W Jefferson.
Bennett Wm S, clk Ballou-Latimer Co, bds 1124 W Bannock.
BENNETT & STAFFORD (Thomas L Bennett, James T Stafford), Real Estate, Loans and Insurance, 1007½ W Main.
Benson Benjamin C, meats, 912 Brumback, res 1716 N 10th.
Benson Bertha, student High School.
Benson May, bds 1217 N 11th.
Benton Grace I, student, bds 1000 E Bannock.
Benton Oscar, driver R M Bell Tel Co, bds 1000 E Bannock.
Benton Samuel, lab, res 1000 E Bannock.
Beougher Andrew J, res 1210 W Idaho.
Beougher Bertha A, bds 1210 W Idaho.
Beougher Fred J, harnessmkr Gibbons & Knights, bds 1210 W Idaho.
Beougher Maude N, boarding, 1210 W Idaho.
Berditti John, miner, rms 403 W Idaho.
Berg E R, moved to Los Angeles.
Berg Frank O, carp, bds Globe Hotel.
Berg Rudolph, tmstr Page & Mott Lbr Co, bds s s Warm Springs av 2 e of Natatorium.
Bergundier Edward, rms 915 Grove.
Bergundier Wm, rms 915 Grove.
Bernardis Cecil, student St Theresa's Academy.

Boise Electrical Supply Co., Ltd. WHOLESALE AND RETAIL ELECTRICAL SUPPLIES 611 WEST MAIN STREET.

D. G. Caswell. PAINTS, OILS, GLASS AND P. & B. ROOFING & WALLPAPER 714 IDAHO STREET.

Williamson & Sherier, PHONES IND 36, BELL 25A 612 IDAHO ST.
Funeral Directors and Embalmers.

Bernardis Nicholas, rest, 109 S 10th, rms 25 Merino Bldg.
Berridge Diana (wid George), bds 1115 Fort.
Berridge Nathaniel G, lawyer O E Jackson, res 1115 Fort.
Berry, see also Barry.
Berry Nellie, student Boise B & S College.
Berry Jesse C, lab, bds 1312 Eastman.
BERTHOLF FRED N, Mgr Electric Fixture & Supply Co, 105 S 10th, Bell Tel 534, Ind 376, res 512 N 10th, Bell Tel 465-F.
Besecker May, student High School.
Bethel Mission (Baptist), 1501 W Main.
Bettis Henry S, dentist, 15-16 Falk Bldg, res 925 Warm Springs av.
Bevins Benjamin, lab, rms 1009½ W Main.
Bibbins Albert S, clk Payette Improvement & Boom Co, bds Sherman House.
Bibbins Anita R, res South Boise.
Bickford Edgar C (Bickford-Tucker Furniture Co), res 1410 W Jefferson.
BICKFORD-TUCKER FURNITURE CO (E C Bickford, H L Tucker, F C Bond), Furniture, Stoves, Household Goods, New and Second-Hand, 1009 W Main, Bell Tel 502-N, Ind 167.
Biddick Lorin P, mgr Consolidated Creamery Co, 910 Grove, res 1408 Grand av.
Biddick Wm G, clk Julius Meyer, res 431 S 11th.
Bidstrup Anna, clk C F Stamper, bds 1422 W Franklin.
Bidstrup Birdie, opr R M Bell Tel Co, bds 1422 W Franklin.
Bidstrup Carl C, res 1422 W Franklin.
Bidwell Ruth (wid Edgar), res 810 Warm Springs av.
Bigger Charles, lineman Ida Ind Tel Co.
Bigger David, lineman, res 509 S 4th.
Biggerstoff Lulu F, bds 403 W Idaho.
Biggerstoff Samuel L, bds 403 W Idaho.
Biggerstoff Wm B, justice of peace, 403 W Idaho, res same.
Biggerstoff Wm B Jr, died Oct 19, '04, age 23.
Biggs John, lab, rms 510 W Main.
Bilderback Bernard, student, bds 606 Grove.
Bilderback George W, res 606 Grove.
Bill Fred O, moved to Ellensburg, Wash.

Idaho Electric Supply House
116 NORTH SEVENTH STREET.
CONSULTING ELECTRICAL ENGINEERS AND CONTRACTORS.

The Keeley Institute of Utah.
For the Cure of Drunkenness and All Drug Addictions.
334 W. SOUTH TEMPLE ST. SALT LAKE CITY, UTAH.

Upright { PIANOS. ORGANS. MEN. DEALING. Stores { Baker City, Ore. Boise, Idaho.
WISE PIANO HOUSE.

BONDS ALL KINDS OF SURETY BONDS EXECUTED BY CHARLES F. NEAL, General Agent. ROOMS 305-308 SONNA BLDG.

Billiau Rev Alphonsus M, moved to Los Banos, P I.
Billington Henry T, osteopath, 1106 W Main, res same.
Bilyeu Bertha, bds 508 S 15th.
Binder Lucas, lab, rms 1001 Borah.
Bingham Perry C, dep warden Ida State Penitentiary, res Clifton, Ida.
Binnard Daniel H, salesman George Spiegel, res 115 W Main.
Bird, see Burd.
Birdwell Francis M, res 208 N 13th.
Bisby Fayette, bds 529 S 15th.
BISBY WM W, Real Estate, Loans and Fire Insurance, Notary Public, 12 Noble Bldg, Bell Tel 439-N, res 529 S 15th, Bell Tel 546-N.
Bishop Arthur, lab, res 519 S 12th.
Bishop Florence E, domestic, 612 W Franklin.
Bissette Anna H (wid Alfred), housekpr, 403 W Idaho.
Black Charles S, live stock, res 518 N 6th.
Black James L, driver Peasley Transfer Co, res 1412 N 5th.
Black Martin, bartndr Hittle & Pool, rms 826 W Main.
Black Pearl Mining Co, R B Anderson gen mgr, 29 First National Bank Bldg.
Blackaby Otto, student High School.
Blackburn Sabrina (wid James), bds 1209 W Idaho.
Blackburn Wm C, bkpr Coffin-Clinton Hdw Co, res South Boise.
Blackinger Frank J (Regan & Blackinger), mgr Capitol Hotel and Bar, 815-817 W Main.
Blackstock Lee, pipeman Boise Gas Light Co, res 1016 W Main.
Blackstone Bee, horsedealer, res South Boise.
Blackstone Mining Co, Wm H Puckett sec, 6-10 Odd Fellows Bldg.
Blagg Thomas J, painter, res 2006 W State.
Blain James W (Blain & Plenkner), res Portland, Ore.
BLAIN & PLENKNER (J W Blain, A F Plenkner), Watchmakers, Jewelers and Engravers, Fine Watch Repairing a Specialty, 920 W Main, Ind Tel 680.
Blaine Samuel E (Perky & Blaine), bds 1207 W Washington.
Blair Anna B (wid Samuel C), res 1518 W Jefferson.
Blair Barbara M, tchr Central School, bds 1518 W Jefferson.

Davidson Grocery Co. We Operate the Only Coffee-Roasting Plant in Idaho.
Specialties:
Natatorium and Flag Coffees.

Ellis Dining Parlors, 912 GROVE STREET. BOISE'S BEST RESTAURANT.

Blair Charles, farmer, res n end of N 14th.
Blair Frank N, painter S H White, res 1611 N 12th.
Blair Jane C, bds 1518 W Jefferson.
Blake Charles J, clk C C Anderson & Co, bds 619 Grove.
Blake John A, clk C C Anderson & Co, bds 619 Grove.
Blake John J, lawyer, 1-2 Pioneer Bldg, res 408 W Bannock.
Blake Lillie, res 615 Levy's al.
Blake Thomas J, clk C C Anderson & Co, res 619 Grove.
Blakely Albert J, driver, res 1419 W Hays.
Blanchard Edward C, eng, res 1611 N 13th.
Blanchard Henry, miner, rms 911 Borah.
Blanchard Minnie E, student High School, bds 1611 N 13th.
Blanchard Rena, student High School.
Bland James, cook, rms 707½ W Main.
Blandford Sarah, died Feb 19, '04, age 37.
Blassing Wm, shooting gallery, 624 W Main, rms 509 same.
Bledsoe Lloyd, mnfr, bds 320 W State.
Bledsoe Relf, mining, res 320 W State.
Blewett Robert L, lawyer, 8-10 Union Bldg, rms 507 N 5th.
Bliss Bird B, sec Northrop Hdw Co, res 417 W Bannock.

BLITZ ADOLPH, Physician, Eye, Ear, Nose and Throat, 17-18-19 Falk Bldg, res same, Bell Tel 136-F, Ind 2528.

Blomquist Alfred E, with Boise Electrical Supply Co, bds 906 Fort.
Blomquist John A (Anderson, Blomquist & Co), res 906 Fort.
Blood John C, mining, res 307 N 2d.
Bloomfield John, rms 510 W Main.
Bloomquist Wm, lab, bds n s Warm Springs ave e of Penitentiary.
Blucher Henry, wool grower, res 105 W State.
Blucher Henry L, bds 105 W State.
Blucher Rosa F, student, bds 105 W State.
Board of Education (see p 30.)
Bock George W, clk R A Bock, res 603 W Jefferson.
Bock Henry, wool grower, res 811 W Hays.
Bock Richard, clk R A Bock, bds Walnut Park add.

BOCK RICHARD A, Dealer in All Kinds of Fresh, Salt and Smoked Meats, Game and Poultry, 623 W Main, Ind Tel 210, res Walnut Park add, Bell Tel 78-N, Ind 533.

Citizens' Coal Company. COAL, WOOD, HAY and GRAIN. 114 S. 9TH ST. - BOTH PHONES 18.

The NATATORIUM. NATURAL HOT WATER BATHS OF ALL KINDS.

COFFIN-CLINTON HARDWARE CO., LTD.
SPORTING GOODS, AMMUNITION, CUTLERY, Etc.
731 W. MAIN STREET.

BODLE HUGH G, Veterinary Surgeon, 1019 W Main, res 1204 Front. (See adv.)

Dr. H. G. BODLE,
VETERINARY SURGEON
AND HORSE DENTIST.
TREATS ALL DISEASES OF DOMESTIC ANIMALS.
I have had 30 Years Experience.
Office at Wood River Barn, 1019 W Main St. BOISE, IDAHO.

Bodle Joseph H, osteopath, 5-6 Bank of Commerce Bldg, res 1204 Front.
Boeck, see also Beck.
Boeck Albert, student High School.
Boeck Building, 311 N 8th.
Boeck Etta H, bds 135 Warm Springs av.
BOECK JOHN, Physician and Surgeon, Hours 9 to 12 a m, 2 to 5 p m, 311 N 8th, Bell Tel 527-A, Ind 1357, res 135 Warm Springs av, Bell Tel 80, Ind 2357.
BOECK L WARDELL, Physician, Eye and Ear Specialist, 311 N 8th Bell Tel 527-A, Ind 1357, res 135 Warm Springs av, Bell Tel 80, Ind 2357.
Boeck Meta A, bds 135 Warm Springs av.
Boelert Sophie, clk The Mode, bds 1317 W Idaho.
Boelme Henry E, private 3d Cavalry, Ft Boise.
Bogard Jefferson W, miner, res 1412 W Hays.
Bogard Margaret E, tchr Lincoln School, bds 1016 W Jefferson.
Bogart Irwin, student Ida Bus Univ.
BOGART JAMES S, Abstracts, Loans and Real Estate, 4-5 Odd Fellows Bldg, Bell Tel 464, Ind 179, res 315 W Jefferson, Ind Tel 449.
Boggess James M, brkman O S L R R, res 604 S 15th.
Bohlscheid Hattie, waitress Idanha Hotel.

Shaw Lumber Co. 9th St. on R. R.
R. S. SHAW, MANAGER.
BUILDING MATERIAL, COAL AND WOOD.

Wayland & Fennell, ARCHITECTS.
365-366 SONNA BLDG.

Schreiber & Brennan,
UNDERTAKERS AND LICENSED EMBALMERS.
615 MAIN ST. PHONES 130.

BOISE ARTESIAN HOT AND COLD WATER CO LTD, C W Moore Pres, Charles Himrod Vice-Pres, B S Howe Sec, Alfred Eoff Treas, H B Eastman Gen Mgr, Proprs The Natatorium, 805 W Idaho, Bell Tel 63, Ind 59. (See right bottom lines.)

Boise Barracks (U S A), n end of N 5th.

Boise Basin Railroad Co, N M Ruick pres, E E Garrett sec, 231 Sonna Bldg.

Boise Basin Stage Line, E H Beggs gen mgr, 905 W Main.

BOISE BOOK & MUSIC CO LTD, Thomas B Linton Pres, George D Wright Sec and Treas, 719 W Main, Bell Tel O, Ind 285.

Boise Brewery, John Lemp propr, 312 W Main.

Boise Brokerage Co, mdse brokers, Front sw cor 13th.

Boise Business and Shorthand College, Wm H Rhoads gen supt, McCarty Bldg.

BOISE BUTCHER CO (George Schwitzer, Wm Lomax), Wholesale and Retail Butchers and Packers, 811 W Idaho, Bell Tel 59-A, Ind 59.

BOISE CANDY FACTORY, R B Minas Propr, Manufacturing Confectioners, 808 W Bannock, Bell Tel 306-N.

Boise Carriage Works, H H Bean mgr, 1516 W Main.

Boise Central Right-of-Way, Depot and Shop Grounds, Charles A Clark sec and agt, 27 Union Bldg.

Boise Cigar & Tobacco Co, J W Cox mgr, cigar mnfrs, 112 S 8th.

BOISE CITY DIRECTORY, R L Polk & Co Publishers, General Offices 617-620 Dooly Bldg, Salt Lake City, Boise Office with Carnegie Public Library, Washington sw cor 8th, Miss Mary L Wood Librarian.

Boise City Fire Dept, 6th ne cor Idaho. (See pp 20-21.)

Boise City Greenhouses, Jose Gestal propr, 244 E Idaho.

Boise City Irrigation & Land Co, R E Green mgr, 32 Falk Bldg.

BOISE CITY NATIONAL BANK, H B Eastman Pres, Timothy Regan Vice-Pres, Alfred Eoff Cashr, W S Bruce Asst Cashr, 8th sw cor Idaho, Bell Tel 48.

Boise City Turnverein, Henry Nieberding sec, Odd Fellows Hall.

SALT LAKE CITY'S EXCLUSIVE FURRIER AND LADIES' TAILOR.
I. C. GLOSZ. Highest Prices Paid For Raw Furs.
270 SOUTH MAIN STREET, - SALT LAKE CITY.

R. Forrester. COAL and COAL MINING.
Makes Specialty on All Matters Relating to
425-426 DOOLY BLDG, SALT LAKE CITY, P. O. BOX 1254.
320 EQUITABLE BLDG., DENVER, P. O. BOX 1332.

Eilers Piano House. Chickering, Weber, Kimball and 30 other Leading Makes. . . . .
E. G. ERBES, Manager.
709 IDAHO STREET.

BOISE CLIPPER THE, Smith & Smith Publishers, 116 S 9th. (See adv.)

THE BOISE CLIPPER.
$1.00 PER YEAR.

Printing, RUBBER STAMPS, ETC.
116 SOUTH NINTH STREET.

Boise Cold Storage Co Ltd, A J Swain pres, E S Sensenig sec, John W Eagleson treas, 16th and R R Track.

BOISE COMMISSION CO (W H McGuffin, J M Hanley), Wood, Coal and Feed, 814 W Idaho, Bell Tel 15-A, Ind 15.

BOISE ELECTRICAL SUPPLY CO LTD, L M Simpson Pres and Mgr, F S Appelman Sec and Treas, Electric Fixtures, Wiring, Supplies etc, 611 W Main, Bell Tel 85-F, Ind 415. (See left side lines.)

L. M. Simpson, Pres. and Mgr. F. S. Appelman, Sec. and Treas.
Boise Electrical Supply Co., Ltd.
WHOLESALE AND RETAIL ELECTRICAL SUPPLIES.
House Wiring. Fixtures and Sundries. Fans, Motors. Electric Heaters.
PHONES: INDEPENDENT 416. BELL 86-F. 611 W. Main St.

BOISE FLORAL CO LTD, Hugh Connor Pres and Mgr, C A Johnson Treas, W S Walker Sec, Greenhouses 1341 Warm Springs av, west of Natatorium, Bell Tel 400, Ind 330.

TRAVEL VIA
DENVER & RIO GRANDE R.R. TO ALL POINTS EAST AND SOUTH.

TAKE THE OREGON SHORT LINE FOR ALL POINTS NORTH, SOUTH, EAST OR WEST.

SEE PAGE 4.

Allen-Wright Furniture Co., Ltd.

Everything To Furnish a Home.

"YOUR CREDIT IS GOOD"

Boise Furniture Co, F A Nourse propr, 908 W Main.

BOISE GAS LIGHT CO LTD, A Ross Pres, W N Donaldson Sec, 1007 W Idaho, Bell Tel 537. Ind 626.

BOISE GRANITE CO, H C Hoffman Pres and Mgr, J W Hoffman Sec, C K Ah Fong Treas. Granite Monument Mnfrs, Office 810 Fort, Works Warm Springs av cor 4th, Ind Tel 1355.

BOISE HACK, LIVERY, TRANSFER & STORAGE CO, A C Thompson & Co Proprs, 220 N 8th, Bell Tel 3, Ind 3. (See adv.)

Boise City Hack and Transfer Co.

A. C. THOMPSON & CO., Proprietors.

BAGGAGE DELIVERED TO ANY PART OF THE CITY.

Office: Corner Eighth and Bannock Sts.

BOISE, - - - - IDAHO.

Boise Ice Co, George W Butler mgr, 814 W Main.

Boise Knitting Mills, Charles Pond mgr, 311 N 8th.

Boise Loan & Home Builders' Association, C H Roberts sec, 1-2 Bank of Commerce Bldg.

BOISE MEAT MARKET, Jared Doolittle Propr, 608 W Main, Bell Tel 260-A, Ind 157.

BOISE MERCANTILE CO LTD, L L Ormsby Pres, J D Springer V Pres, M A Regan Sec and Treas, Wholesale and Retail Grocers, 712 W Idaho, Bell Tel 10-B Ind 82.

Boise National Bank Building, 8th sw cor Idaho.

BOISE NOVELTY STORE, J G Tallman Propr, Notions, Toys, Etc, 5 and 10 cent Goods a Specialty, 107 S 10th.

Boise Optical Co, C R Hudgel mgr, 4 Wood Bldg.

BOISE PAINTING & ADVERTISING CO, A H Lake Mgr, 1712 W State.

BOISE-PAYETTE RIVER ELECTRICAL POWER CO, J W Cunningham Mgr, First National Bank Bldg, Ind Tel 381.

The Leader In Bicycles is the RACYCLE.

211 N. NINTH STREET.

McLeod, Johnson & Co. TAILORS AND CLOTHIERS.

OPPOSITE CITY HALL

111 N. EIGHTH STREET.

Lambert Paper Co. 53 TO 59 W. SOUTH TEMPLE ST., SALT LAKE CITY.
BEST FACILITIES IN THE WEST FOR PRINTING WRAPPING PAPER AND BAGS.

BOISE PIANO-FORTE SCHOOL, Mrs M L Cleary Director, Room 1 Smith-Zimmer Blk. (See adv.)

Mrs. Maud Lowry-Cleary,
Director of **The Boise Pianoforte School.**

Graduate of the New England Conservatory of Music, Boston, Mass.
Teacher of Piano, Theory, Harmony, History of Music,
Sight Playing, Ear Training, Fundamental
Training and Hand Culture.

ROOM 1, SMITH-ZIMMER BLOCK. BOISE.

Boise Produce & Commission Co Ltd, B W Walker mgr, 409 S 8th.
Boise Protective Association, Gustave Kroeger attorney, collections, 17-18 Wood Bldg.
Boise Realty & Inv Co, E L Savidge sec, 3 Noble Bldg.
BOISE SASH & DOOR FACTORY, Anton Goreczky Propr, 311 S 8th, Bell Tel 11-A, Ind 391.
BOISE TEA & COFFEE CO (L C Stormer, C M Daggett), H W Stormer Mgr, High Grade Teas, Coffees, Pure Spices, Extracts, Etc, 213 N 8th, Bell Tel 61-B, Ind 349.
BOISE TRACTION CO LTD, Isaac W Anderson V Pres, W N Donaldson Sec and Treas, Charles A Hutchison Gen Mgr, 2-3 Odd Fellows Bldg, Bell Tel 253-B.
BOISE VALLEY LAND CO, Thomas Lane Pres, Wm N Briggs V Pres, B F Olden Treas, H N Elkington Sec, 304 Sonna Bldg.
BOISE VETERINARY HOSPITAL, Dr George E Noble Propr, 1312 Grove, Bell Tel 334-A, Ind 337.
Boler, see Bowler.
Bomar Stella F, bds 716 W Hays.
Bonaparte John, lab, res 618 S 14th.
Bond Dale, student, bds 1409 N 5th.
Bond Edward A, res 512 W Idaho.
Bond Mrs Etta, dressmkr, 1409 N 5th, res same.
Bond Frank C (Bickford-Tucker Furniture Co), res 1213 W Bannock.

Boise Electrical Supply Co., Ltd. ELECTRICAL CONTRACTORS AND CONSTRUCTION. 611 WEST MAIN STREET.

D. G. Caswell. PAINTS, OILS, GLASS AND P. & B. ROOFING & WALLPAPER. 714 IDAHO STREET.

Williamson & Sherier, COFFINS AND CASKETS. FUNERAL DIRECTORS.
612 IDAHO ST. PHONES IND 35, BELL 25 A.

Bond James E, carp, res 1409 N 5th.
Bond Judson B, civ eng U S Geological Survey, bds 602 W Washington.
Bontrager Andrew W, moved to Nampa, Ida.
Boodry George, butcher Boise Butcher Co, res Valley Rd 1 mile w of City limits.
Boot Alfred C, printer Boise Book & Music Co, res 613 N 13th.
Boot Arthur F, student, bds 613 N 13th.
BOOTH FURNITURE CO THE, W T Booth Pres, Reba W Booth Sec and Treas, W J Coughlin Mgr, 822-824 W Idaho, Bell Tel 61-F, Ind 180. (See back cover.)
Booth Hazel, student High School, bds 423 W Jefferson.
Booth Mona, res 619 Levy's al.
Booth Ormond, student High School, bds 423 W Jefferson.
BOOTH REBA W, Sec and Treas Booth Furniture Co, res 423 W Jefferson, Bell Tel 417-A.
BOOTH WM T, Pres Booth Furniture Co, Real Estate, 211 N 8th, Ind Tel 1068, res 423 W Jefferson, Bell Tel 417-A.
BORAH WM E, Lawyer, 1-2 Pioneer Bldg, Bell Tel 139, Ind Tel 155, res 1101 W Franklin, Bell Tel 8-A.
Bordwell Lester, guard Idaho State Penitentiary, res 714 E Jefferson.
Borgh Oscar, private 3d Cavalry, Ft Boise.
Borum Fred, student Boise B & S College, bds 515 S 13th.
Borum Isaac R, sewing machines, 1022 W Main, res 515 S 13th.
Borup Carl, tmstr, res 306 W Washington.
Borup Charles B, driver, bds 306 W Washington.
Borup David J, driver, bds 306 W Washington.
Borup Philip P, driver, bds 306 W Washington.
Borup Wm T, student, bds 306 W Washington.
BOSTON GROCERY, Julius Meyer Propr, Full Line of Staple and Fancy Groceries, Fruits, Etc, 1008 W Main, Bell Tel 286-F, Ind 9.
BOSTON LUNCH THE, Klein & Ferguson Proprs, Pure Food, Popular Prices, Positively Clean, Open Day and Night, 725 W Main, Bell Tel 380, Ind 336.
Boston & Idaho Gold Dredging Co, Wm H Puckett mgr, 6 to 10 Odd Fellows Bldg.
Bostwick Harvey G, patrolman Police Dept, res 1513 N 16th.

Idaho Electric Supply House
116 NORTH SEVENTH STREET.
CONSULTING ELECTRICAL ENGINEERS AND CONTRACTORS.

The Keeley Institute of Utah.
For the Cure of Drunkenness and All Drug Addictions.
334 W. SOUTH TEMPLE ST. SALT LAKE CITY, UTAH.

Wise BUYS SHIPS SELLS **Right** GOODS. PRICES. TERMS.
WISE PIANO HOUSE, 911 MAIN ST., BOISE IDAHO.

Botsford Mrs Lucretia, clk N M Ruick, res c s 18th bet Lemp and Heron.
Botsford Walter J, clk Northrop Hdw Co, res c s 18th bet Lemp and Heron.
Bottorff Enda, bds 1602 W State.
Bouffier C Fred, glazier, res 416 Broadway.
Boule Frederick A, stone ctr, bds 739 Warm Springs av.
Bowden Wm, driver, res 820 Battery.
Bowen Chase P, messr Local Messenger Service, bds 1203 N 13th.
Bowen John, died June 24, '04, age 35.
Bowen Pard M (Bowen & McConnell), res 1203 N 13th.
Bowen Robert E L, res 1011 W Jefferson.
Bowen & McConnell (Pard M Bowen, Elmer A McConnell), real est, 105 N 10th.
Bower John E, carp, rms 320 W Idaho.
Bowers Lewis C, phys, 1-2 Gem Bldg, res 923 W Idaho.
Bowers Mrs Sarah A, res 608 W Bannock.
Bowler Thomas F, cond Boise Traction Co, res 1415 W Bannock.
Bowling Ethel E, bds 1802 N 12th.
Bowling Henry L, carp, res 1802 N 12th.
Bowling Maurice, carp, bds 1802 N 12th.
Bowman, see also Baumann.
Bowman Allen H, res N 20th cor Ridenbaugh.
Bowman Dora, res 711 Levy's al.
Bowman E W (Bowman & Griggs), 120 N 9th.
Bowman Fay, student High School.
Bowman & Griggs (E W Bowman, J Frank Griggs), rest, 120 N 9th.
Bown Mrs Etta, bds 402 W Washington.
Bown Joseph, farmer, res 130 E Jefferson.
Boyakin Ida N (wid A Judson), res 1110 W Hays.
Boyakin Junius, fireman Fire Dept, bds 1110 W Hays.
Boyakin Raymond, comp Statesman, bds 1110 W Hays.
Boyd Daniel F, trucker O S L R R, res 519 S 15th.
Boyd Marion T, driver White Line Transfer Co, res Heron av cor N 14th.
Boyd Robert, lab, rms 1208 W Main.
Boyes Fred C, clk Fletcher-Eastman-Teller Co, rms The Western.

The Title Guaranty & Trust Co., Scranton Penna.
305-308 SONNA BUILDING.
WE ISSUE SURETY BONDS.

Davidson Grocery Co. Cream of The West Flour.
Front, s w cor. 13th St. Snow Drift Flour.

Ellis Dining Parlors, 912 GROVE STREET. BOISE'S BEST RESTAURANT.

Boyle George, bds 510 S 14th.
Boyle John, rms 1113 W Main.
Boyle Willis L, carp, 510 S 14th, res same.
Bradbury Wm, lab U S Assay Office, res rear 113 W Jefferson.
Bradfield Charles H, tchr, rms 826 W Idaho.
Bradford Mrs Fannie, moved to Idaho City, Ida.
Bradley George C, moved to Portland, Ore.
Bradley Herbert W, driver SHAW LUMBER CO, res 3d nw cor Grove.
BRADSHAW R D (Idaho Electric Supply House), rms 917 Pueblo.
Brady George, clk Pioneer Tent & Awning Co, rms McCarty Bldg.
BRAGAW ROBERT S, State Auditor, Capitol Bldg, Bell Tel 209-N, Ind 134, res 1013 W Washington, Bell Tel 379-F.
Bragg Robert O, patrolman, res 1816 N 10th.
Brand Walter, mgr California Market, 106 N 9th, rms The Western.
Brandel John N, tailor McLeod, Johnson & Co, res 1616 N 10th.
BRANIN HOLLAND M, Public Stenographer, Specialty: Mining and Legal Documents, General Court Reporter, 2-3 Odd Fellows Bldg, res 1516 N 9th, Bell Tel 480-F.
Brannan, see also Brennan.
Brannan Alta M, student, bds 1220 W Idaho.
Brannan Edward, mining, res 1220 W Idaho.
Brannan George M, lineman Electric Power Co, rms 621 S 8th.
Brannan Mrs Lottie, boarding, 1220 W Idaho.
Branson, see also Bronson.
Branson John, cook, res 607 W Bannock.
Branson Lillian B, bds 607 W Bannock.
Branson Mabel, bds 607 W Bannock.
Branstetter Alice B, bds 318 N 6th.
Branstetter Henry C, res 318 N 6th.
Branstetter Joseph, res 117 N 13th.
Branstetter Winifred L, bds 117 N 13th.
Brassfield Frank M, guard Idaho State Penitentiary, res n s Warm Springs av e of Penitentiary.
Braswell Claude D, lab, bds 314 Union av.
Braswell Edward C, lab, bds 314 Union av.
Braswell John W, bds 314 Union av.

CITIZENS' COAL COMPANY. 114 S. 9TH ST. BOTH PHONES 18. HEADQUARTERS FOR COAL AND WOOD.

The NATATORIUM. NATURAL HOT WATER BATHS OF ALL KINDS.

COFFIN-CLINTON HARDWARE CO., LTD.
SPORTING GOODS, AMMUNITION, CUTLERY, Etc.
731 W. MAIN STREET.

Braswell Sarah E (wid James B), res 314 Union av.
Braun, see Brown.
Bray Rev Aaron M, pastor Friends Church, bds 1519 N 7th.
Brazier Albert R, clk Falk Merc Co, res 1309 W State.
Breach Charles, driver Capital Brokerage & C Co, res 1012 Eastman.
BREACH CHARLES O, Music, Musical Mdse and Music Teacher, 713 W Idaho, res 302 E Jefferson, Bell Tel 161-A.
BRECKENRIDGE JOHN G (Charles Norwood & Co), res 1108 W Hays.
Breen Arthur B, lab, bds 209 Thatcher av.
Breen Christina, student St Theresa's Academy, bds 209 Thatcher av.
Breen Hugh T, lab, bds 209 Thatcher av.
Breen Lizzie (wid Patrick), res 209 Thatcher av.
Breen Wm, res 209 Thatcher av.
Breidenstein Frank L, rancher, res South Boise.
Brendel John, tailor Peter Anderson, res 1616 N 10th.
Brennan, see also Brannan.
BRENNAN EDWARD (Schreiber & Brennan), res 1104 W Washing-ton, Ind Tel 583.
Brennan Joseph A, student High School, bds 1104 W Washington.
Brennan Katherine, student St Theresa's Academy.
Brennan Marie, clk, bds 1104 W Washington.
Brereton H Albert, phys, 27-28 First Natl Bank Bldg, res St Alphonsus Hospital.
BREWER GEORGE C, Propr Golden Slipper Saloon, 825 W Main, res 422 S 11th.
Brewer Valentine, farmer, res South Boise.
Brewer Wm H, farmer, res South Boise.
Brian, see also Bryan and O'Brien.
Brian Daniel G, salesman Wise Piano House, res 406 S 3d.
Bridge Mrs Eva M, res South Boise.
Bridge Flora R, bds South Boise.
Briggs George, candy mkr, rms 437 S 9th.
Briggs George, sergt 3d Cavalry, Ft Boise.
Briggs Leah L, clk C C Anderson & Co, bds 119 W State.
BRIGGS WM M, V Pres Idaho Trust & Savings Bank, Boise Valley Land Co, res 1419 W Jefferson, Ind Tel 567.

Shaw Lumber Co. COAL
9TH STREET ON R. R.
DOORS, WINDOWS, PAINTS, OILS, Etc. Lime, Cement and Plaster.
R. S. SHAW, MANAGER.

Wayland & Fennell, ARCHITECTS.
365-366 SONNA BLDG.

PRIVATE AMBULANCE
SCHREIBER & BRENNAN. CALL PHONES 130.
615 MAIN ST.

Briggs Wm W, watchman O S L R R, res 432 Lovers' La.
Brink C George, confectr, 820 W Main and 808 W Idaho, res 112 Ave B.
Brink Joseph, bartndr Miller & Unternahrer, res 209 Thatcher av.
Brink Kate, student St Theresa's Academy.
Brink Lillie, student St Theresa's Academy.
Brink May, student St Theresa's Academy.
BRITISH AMERICA ASSURANCE CO (of Toronto, Can), W E Pierce & Co Agents, 933 W Main.
Broadbent John B, real est, bds Idanha Hotel.
Brockman Henry W, clk Kirkpatrick & Crawford, res 6th cor Jefferson.
Brodbeck John, res 117 S 6th.
Broili Charles G, carp, res 1620 N 13th.
Bronson, see also Branson.
Bronson Arthur O, bds 225 Thatcher av.
Bronson Fred W, lather, bds 225 Thatcher av.
Bronson Joel A, res 225 Thatcher av.
Brooke Emmett, lab, res South Boise.
Brookhart Arthur E, clk I X L Grocery, res 427 S 10th.
Brooks Amos (Ribble & Brooks), res 414 N 1st.
Brooks John W, miner, res 302 Front.
Brooks Maria, bds 404 W Washington.
Brose, see also Bruce.
Brose Harold W, assayer, 212 S 10th, bds Pacific Hotel.
Brose Wm, with W T Booth, res 3 miles sw of city.
Brose Mabel, student High School.
Brough John H, patrolman Police Dept, res 402 S 5th.
Brown Albert M, miner, res 1022 N 13th.
Brown Andree W (wid Thomas), res 1217 N 9th.
Brown Carrie, student St Theresa's Academy.
Brown Charles B, driver, res 1818 N 9th.
Brown Charles J, lineman R M Bell Tel Co, res 410 N 2d.
Brown Charles N, died Feb. 3, '04, age 59.
Brown Charles O, lab, res 1710 N 12th.
Brown Charles R, lab, res 309 Front.
Brown Corilla I, student, bds 144 E Idaho.

SALT LAKE CITY'S EXCLUSIVE FURRIER AND LADIES' TAILOR.
I. C. GLOSZ.
Reception, Carriage and Walking Costumes, Coats and Riding Habits Made to Order.
270 SOUTH MAIN STREET, - SALT LAKE CITY.

R. FORRESTER.
EXPERT ON COAL AND COKE.
425-426 DOOLY BLDG., SALT LAKE CITY, P. O. BOX 1254; 320 EQUITABLE BLDG., DENVER, P. O. BOX 1332.

Ellers Piano House. Chickering, Weber, Kimball and 30 other Leading Makes.
E. G. ERBES, Manager.
709 IDAHO STREET.

TAKE THE OREGON SHORT LINE FOR ALL POINTS NORTH, SOUTH, EAST OR WEST.

SEE PAGE 4.

Brown Elihu B, tmstr res 130 N 16th.
Brown Esther (wid Wm A), bds 1903 N 19th.
Brown Fred, teller Boise City Natl Bank, bds 1116 W Washington.
Brown Mrs Freda L. waitress, rms 1307 W Main.
Brown George A, res 1116 W Washington.
Brown Granville, livestock, res 144 E Idaho.
Brown Harry, bds 1818 N 9th.
Brown Mrs Ida, res 1220 W Main.
Brown Jacob I, solr Mutual Life Ins Co, res 529 S 16th.
Brown Jeremiah C. bds 1015 Fort.
Brown John L. res 1314 W Idaho.
Brown John M, lab. 609 N 15th.
Brown John W, carp. res 235 Warm Springs av.
BROWN JONAS W, Judge Probate Court, Court House, Bell Tel 168-A, Ind 193. res 1120 Grove, Ind Tel 617.
Brown Leo C. lab, bds 1818 N 9th.
Brown Leroy, lab, res 1721 River.
Brown Mrs Lulu, clk Vienna Bakery & Grocery, res 529 S 16th.
Brown Maria, student St Theresa's Academy.
Brown Mrs Mary C. moved to Emmett, Idaho.
Brown Mrs Mary P. bds 609 N 15th.
Brown Maude, bds 1712 N 8th.
Brown Olive G, bds 1120 Grove.
Brown Palistine D, horse dealer, res Alturas nr N 7th.
Brown Robert, farmer, res 1916 W State.
Brown Robert, lab, bds 309 Front.
Brown Rose C. bds 1217 N 9th.
Brown Mrs Sarah C. dressmkr, 1311 Eastman, res same.
Brown Sumner, student High School.
Brown Thelma, student St Theresa's Academy.
Brown Thomas J, painter, res 1312 Eastman.
Brown Walter, farmer, res 1712 N 8th.
Brown Wm T, drayage, 1311 Eastman, res same.
Browne James, med director Idaho Sanitarium Institute, e end Pueblo, res same.
Brownell Frank S, barber, 113 N 7th, res 203 same.
Brownell Theodore C. moved to Lewiston, Ida.

TRAVEL VIA DENVER & RIO GRANDE R.R. TO ALL POINTS EAST AND SOUTH.

Allen-Wright Furniture Co., Ltd.
Complete House Furnishers
Easy Payment PLAN, or for CASH.

Bruce, see also Brose.
Bruce Helen, student St Margaret's School.
BRUCE JAMES E (J E Bruce & Co), res 1216 W Idaho.
BRUCE J E & CO (James E Bruce), Ladies' and Men's Furnishings, Clothing, Shoes and Millinery, 818 W Idaho.
Bruce Mrs Rosa, bds 1014 W Jefferson.
Bruce Walter S, asst cashr Boise City Natl Bank, res South Boise.
Bruce Wm T, private 3d Cavalry, Ft Boise.
Brumbaugh David, moved to Seattle, Wash.
Brumley Margaret (wid Joseph), bds 1506 W State.
Brumm Fred E B, bkpr Boise Butcher Co, bds 1013 O'Farrel av.
Brumm Margaretta, student High School.
Brumm Sarah J (wid George W), res 1013 O'Farrel av.
Bruneau Land & Irrigation Co, B F Olden pres, T B Long sec, 335-336 Sonna Bldg.
Brunney John A, clk Idaho Dressed Beef Co, bds Pacific Hotel.
Bruno Charles N, driver Peasley Transfer Co, bds South Boise.
Bruno Robert D, lab W W Hard, res South Boise.
Brunsell Mary (wid Andrew), bds 1320 N 10th.
Bryan, see also Brian, Bryon and O'Brien.
Bryan Daniel W, contr, res 1210 N 9th.
Bryan George A, carp, res 1620 N 5th.
BRYAN HORTON B, City Editor Capital News, res 1214 W Franklin, Ind Tel 593.
Bryant Bert, driver, bds 505 S 13th.
Bryant Fred C, mining, res 811 Resseguie.
Bryon Charles R, bds 1419 N 11th.
Bryon Russell, livestock, bds 1419 N 11th.
Bryon Wm, res 1419 N 11th.
Bryon Wm R, dep U S Marshal, bds 1419 N 11th.
Buchanan Alexander R, res 1411 N 14th.
Buchanan Eldred, bds 209 Broadway.
Buchanan Emma, bds 209 Broadway.
Buchanan George W, painter, res 1103 N 12th.
Buchanan James A, res 1113 Eastman.
Buchanan John W, clk, bds 209 Broadway.

The Racycle Cyclery.
211 N. NINTH ST.
SOLE AGENTS, STANDARD ROTORY SHUTTLE SEWING MACHINE.

McLeod, Johnson & Co.
TAILORS AND CLOTHIERS.
OPPOSITE CITY HALL
111 N. EIGHTH STREET.

DON'T HAVE YOUR WRAPPING PAPER PRINTED IN THE EAST.
IT CAN BE PRINTED BY **Lambert Paper Co.**
63-59 W. SOUTH TEMPLE STREET, SALT LAKE CITY.

Buchanan J Alfred, driver Peasley Transfer Co, res 14th and Ridenbaugh.
Buchanan Margaret (wid John), res 209 Broadway.
Buchanan Rebecca J, bds 209 Broadway.
Buchholz Otto, student High School.
Buck Abraham M, painter, res 820 Resseguie.
Buck Chester A, bds 820 Resseguie.
Buck George A, bds 820 Resseguie.
Buck Myrtle M, bds 820 Resseguie.
BUCKEYE GROCERY, Charles Norwood & Co Proprs, Groceries, Feed, Produce, Miners' Supplies, Etc, 625 W Main, Bell Tel 72-A, Ind 72. (See adv.)

CHAS. NORWOOD. J. G. BRECKENRIDGE.
Buckeye Grocery.
Flour, Grain and Provisions. Stockmen and Miners' Supplies.
CHAS. NORWOOD & CO., Proprs.
FRUITS, NUTS, ETC. Staple and Fancy . . . **Groceries.**
Cor. Seventh and Main Sts., Boise, Idaho.

Buckley Ralph L, moved to Salt Lake City.
Buckmaster Harry D, student, bds State, Fairview add.
Buckmaster John, constable, res 1420 Grand av.
Buckmaster John D, lab, res State, Fairview add.
Buckow Eliza, student, bds 709 Warm Springs av.
Bullock Charles E, rancher, res 1421 N 9th.
Bullock Dana J, student High School, bds 1421 N 9th.
Bullock Wm E, assayer, bds 915 W Idaho.
Bumgardner Mahlon, tmstr, res 1311 N 6th.
Bundren Virginia, bds 523 W Hays.
Bunnell Charles A, bds 508 Alturas.
Bunnell Clarence E, bds 508 Alturas.
Bunnell Wm I, bds 508 Alturas.

D. G. Caswell. PAINTS, OILS, GLASS AND P. & B. ROOFING & WALL PAPER
714 IDAHO STREET

Boise Electrical Supply Co., Ltd. WHOLESALE AND RETAIL
ELECTRICAL SUPPLIES
611 WEST MAIN STREET.

Williamson & Sherier, PHONES IND 35, BELL 26A 612 IDAHO ST.

Funeral Directors and Embalmers.

Bunting Lillian C, clk The Mode, rms 1216 W Idaho.
Burbidge Fred, pres Idaho State Mining Assn, res Spokane, Wash.
Burd Fred O, bds 603 N 13th.
Burd Helen E (wid James S), res 603 N 13th.
Burdge Mary A (wid Wm), bds s s Warm Springs av ¼ mile e of Natatorium.
Bureau of Immigration, Statistics and Labor, T C Egleston State commr, Capitol Bldg.
Burgess Bruce, rms 1002½ W Main.
Burgess Emma L (wid Oscar F), res South Boise.
Burk John M, lab, res 1413 Eastman.
Burke Fred J, farmer, res 1204 W Bannock.
Burke John T, civ eng, res 317 E Jefferson.
Burke Wm, res 208 S 12th.
Burkett Ida A (wid Joseph), res 814 W Jefferson.
Burkitt John W, lab, res 512 S 13th.
Burnett Wm, pipeman Boise Gas Light Co, bds rear 814 W Franklin.
Burnett Wm T, lab, res rear 814 W Franklin.
Burnham S Edwin, mining, res 212 S 5th.
Burns, see also Byrne.
Burns Alfred P, res 411 N 13th.
Burns Dolly A, bds 515 S 12th.
BURNS ERWIN L, Dentist, Graduate University of Iowa, Class of '97, 12 Pack Bldg, Ind Tel 574, res 1311 W Franklin, Ind Tel 2152.
Burns Hattie M (wid Wm H), res 1513 N 12th.
Burns Lewis K, res 515 S 12th.
Burris Fred O, clk George Spiegel, bds 1122 W Idaho.
Burroughs Mabel, bds 604 S 15th.
Burrows C B, brkman O S L R R, bds Pacific Hotel.
Burrows Edward N, fireman Boise Floral Co, bds 1130 E Bannock.
Burt Parley B, plumber Idaho Hdw & P Co, res 742 E Jefferson.
Burtch Charles A, driver W H Ridenbaugh, res South Boise.
Burtch James, bds 505 S 3d.
Bush Ada, stenog U S Land Office, bds Sherman House.
Bush Agnes, res 625 Levy's al.
Bush Albert L (Capital Lumber Co), res 1515 W Jefferson.
Bush Edwin, driver W W Hard, res South Boise.

Idaho Electric Supply House
116 NORTH SEVENTH STREET.
CONSULTING ELECTRICAL ENGINEERS AND CONTRACTORS.

The Keeley Institute of Utah.
For the Cure of Drunkenness and All Drug Addictions.
334 W. SOUTH TEMPLE ST. SALT LAKE CITY, UTAH.

We buy and ship direct from the factory in carloads.
No middlemen's commission.
WISE PIANO HOUSE STORES: Baker City, Oregon; Boise, Idaho.

BONDS ALL KINDS OF SURETY BONDS EXECUTED BY CHARLES F. NEAL, General Agent. ROOMS 305-308 SONNA BLDG.

Bush Mrs Ellen L. res 503 W Jefferson.
Bush I Marie, student High School, bds 1515 W Jefferson.
Bush Marguerite, student, bds Sherman House.
Bush Milton J, clk Ada County Abstract Co, bds 503 W Jefferson.
Butler Mrs Annie M, clk H Seller & Co, res 1216 W State.
Butler Edward E. moved to Meridian, Ida.
Butler George W. mgr Boise Ice Co, 814 W Main, res South Boise.
Butler H Elsworth, tinner Coffin-Clinton Hdw Co, res 613 N 18th.
Butler Wm R, barber, res 1216 W State.
Butts Robert J, mach, res 1603 N 15th.
Byram Melissa (wid John), bds 1612 N 13th.
Byrne, see also Burns.
Byrne Edwin H, driver, bds 929 Warm Springs av.

C

Cadet Park, Idaho City rd and Cottonwood Creek, ¼ mile e of Boise Barracks.
Cafferty Edward C. cond Boise Traction Co, res 1507 W Hays.
Cage John W, res 1115 W Bannock.
CAGE MILTON G, Lawyer, 260-261 Sonna Bldg, Bell Tel 248-A, Sec Idaho Hardware & Plumbing Co, res 145 E Jefferson, Bell Tel 255-A.
Cahalan Arthur, died Apr. 7, '04, age 60.
Cahalan A Lillian, tchr Central School, bds 803 N 13th.
Cahalan Emmett L. dairyman, res 818 N 17th.
Cahalan James W. electrician Capital Electric Light, M & G Co, res 1315 Fort.
CAHALAN THOMAS D, Lawyer, 207 Sonna Bldg, res 803 N 13th, Ind Tel 540.
Cahalan Walter L. bds 803 N 13th.
Cahill Robert W, lab, res n s Warm Springs av 2 w of Penitentiary.
CAHOON JOSEPH H, Pressman Statesman, res 311 N 7th.
Cain, see also Kain and Kane.
Cain D James, painter, 815 W Idaho, res 1016 N 13th.

Davidson Grocery Co. COFFEE ROASTERS.
Specialties:
Natatorium and Flag Coffees.

Ellis Dining Parlors, All White Help.
912 GROVE ST. Everything First Class.

Cain Henry, tel opr O S L R R, rms 1122 W Idaho.
Cairns Charles, student Idaho Bus Univ, rms 1221 W Bannock.
Caldwell Charles M, clk T J Caldwell, bds 1311 W Jefferson.
Caldwell Fields, plumber Liberty Plumbing & H Co, res 317 S 8th.
Caldwell Glenn C, clk, bds 1516 N 15th.
Caldwell H Gilbert, bds 1516 N 15th.
Caldwell John C, barber J J Hall, bds 418 W Idaho.
Caldwell Samuel, miner, res South Boise.
Caldwell Seymour L, tmstr, res 1516 N 15th.
Caldwell Thomas J, dry gds, 915 W Main, res 1311 W Jefferson.
California Market, Walter Brand mgr, rest, 106 N 9th.
CALIFORNIA WINE HOUSE, N C Larsen Propr, Wholesale Wines and Liquors, 1110 W Main, Bell Tel 628-B, Ind 628. (See adv.)

IND. PHONE 628. BELL PHONE 628-B.

THE CALIFORNIA WINE HOUSE.

N. C. LARSEN, PROPRIETOR.

1110 W. MAIN STREET. BOISE, IDAHO.

Call Alfred L, miner, bds South Boise.
Call Hallie C, tchr Garfield School, bds South Boise.
Call Oliver, farmer, res South Boise.
Call Ralph A, student, bds South Boise.
Call Ray O, lab, bds South Boise.
Callahan Wm, waiter The Louvre, bds 120 S 10th.
Callaway Birdinia M, bds South Boise.
CALLAWAY MARY ALLEN, Physician, Hours 9 to 12 A M, 2 to 4 P M, 7-9 Noble Bldg, Ind Tel 374, res 1220 W Main, Bell Tel 466-A, Ind 2532.
Calleny Patrick H, died May 4, '04, age 45.

The NATATORIUM. NATURAL HOT WATER BATHS OF ALL KINDS.

Citizens' Coal Company. COAL, WOOD, HAY and GRAIN.
114 S. 9TH ST. - BOTH PHONES 18.

COFFIN-CLINTON HARDWARE CO., LTD.
SPORTING GOODS, AMMUNITION, CUTLERY, Etc.
731 W. MAIN STREET.

Callis Bessie M, tchr, bds 1610 W State.
Callis George G, clk res 1610 W State.
Callis Mayme, bds 1610 W State.
Callis Ward N, marker, bds 1610 W State.
Calton Andrew, coachman, 145 W Idaho.
Calvert, see also Colvert.
Calvert Mrs Myrtle, dressmkr, 521 S 14th, res same.
Camble, see also Campbell.
Camble David J, mach, res 807 Warm Springs av.
Camble Walter B, pressman Capital News, bds 807 Warm Springs av.
Camble Wm D, appr, bds 807 Warm Springs av.
Cambridge Fred F, emp Idaho Steam Laundry, res 107 S 15th.
Cambridge Wm, clk N H Hon, res 517 S 12th.
Camire Nester J, harnessmkr, bds rear 906 McKinley.
Camp David B, tinner Coffin-Clinton Hdw Co, rms 116 W Bannock.
Camp James G, civ eng U S Geological Survey, bds 1124 W Bannock.
Campbell, see also Camble.
Campbell Alexander C, private 3d Cavalry, Ft Boise.
Campbell Alexander S, lab Boise Gas Light Co, res 910 Front.
Campbell Bertha E, bds 1806 Ridenbaugh.
Campbell Bessie, bds 816 N 8th.
Campbell Ethel G, bds 1806 Ridenbaugh.
Campbell Grace, student St Margaret's School.
Campbell Jennie, waitress Pacific Hotel.
Campbell John H, mason, bds 217 S 8th.
CAMPBELL J MILTON, Propr Capital Nursery, 1806 Ridenbaugh, res same, Ind Tel 3460. (See adv.)
Campbell Lester M, clk Falk Merc Co, bds 1806 Ridenbaugh.
Campbell Mrs May, res 144 E Idaho.
Campbell Mrs Minnie, tailoress Silbar Bros, res 910 Front.
Campbell Wm J (W J Campbell & Son), res 816 N 8th.
Campbell W George (W J Campbell & Son), bds 816 N 8th.
Campbell W J & Son (Wm J and W George), grocers, 201 N 7th.
Canada Louise, domestic, 1019 Grove.
Cane, see Cain and Kane.
Cannon Benjamin D, lab N S Nelson, res rear 625 S 16th.
Cant George, painter, 213 N 9th, res 1117 Grove.

Shaw Lumber Co. **COAL**
9TH STREET ON R. R.
DOORS, WINDOWS, PAINTS, OILS, Etc. Lime, Cement and Plaster.
R. S. SHAW, MANAGER.

Wayland & Fennell, ARCHITECTS.
365-366 SONNA BLDG.

PRIVATE AMBULANCE
SCHREIBER & BRENNAN. CALL PHONES 130.
615 MAIN ST.

Cantrall Lottie, student St Theresa's Academy.

CANYON CANAL CO LTD, F W Hunt Sec, 5-6 Gem Bldg, Bell Tel 303-A.

CAPITAL BROKERAGE & COMMISSION CO LTD, J G H Graveley Pres, C J Sinsel Mgr, 413 S 8th, Bell Tel 478, Ind 102.

CAPITAL ELECTRIC LIGHT, MOTOR & GAS CO THE, J W Cunningham Mgr, First Natl Bank Bldg, Bell Tel 68, Ind 381. (See adv.)

Capital
Electric Light, Motor & Gas Co.
AND
Boise - Payette River
Electric Power Co.
COMMERCIAL, ADVERTISING AND RESIDENCE LIGHTING ESPECIALLY.
Also Contracts Taken for Power for Mining and Manufacturing Purposes,
OFFICE
FIRST NATIONAL BANK BUILDING.
BELL PHONE NO. 68. IND. PHONE NO. 381.

CAPITAL LUMBER CO, (A L Bush, J A and Wm Ketchen), Dealers in Lumber, Lath, Doors, Windows, Blinds and Mouldings, 1405 W Main, Bell Tel 285-A, Ind 177.

Capital Marble Works, J E Hagenbuch propr, 506 W Main.

SALT LAKE CITY'S EXCLUSIVE FURRIER AND LADIES' TAILOR.
Store Your Furs With Us.
The Only Cold Storage Plant West of Chicago.
I. C. GLOSZ.
270 SOUTH MAIN ST., SALT LAKE CITY.

R. Forrester.
Mining Engineer and Geologist.
MAKES REPORTS ON MINES.
425-426 DOOLY BLDG., SALT LAKE CITY, P.O BOX 1254.
320 EQUITABLE BLDG., DENVER, P. O BOX 1332.

Eilers Piano House. Chickering, Weber, Kimball and 30 other Leading Makes.
E. G. ERBES, Manager.
709 IDAHO STREET.

CAPITAL NEWS PUBLISHING CO, Charles H Fisher Pres, W J D'Arcy V-Pres, R S Sheridan Sec and Treas, Publishers The Evening Capital News (Daily) and The Idaho Capital News (Weekly), 710 W Idaho, Bell Tel 234-A, Ind 1043. (See p 3.)

CAPITAL NURSERY, J M Campbell Propr, 1806 Ridenbaugh, Ind Tel 3460. (See adv.)

Cor. 18th and Ridenbaugh. Ind. Phone 3460.

The CAPITAL NURSERY.
J. M. CAMPBELL, Proprietor.

Choice Forest and Fruit Trees.
Small Fruit and Flowering Shrubs.

BOISE, IDAHO.

CAPITAL SASH & DOOR FACTORY, C E Shriver Propr, 1423 W Bannock, Ind Tel 525.

Capital Soda & Bottling Works, J H Nagel propr, 109 N 13th.

CAPITAL STATE BANK OF IDAHO, LTD, George D Ellis Pres, Joseph C Pence V-Pres, Horace E Neal Cashr, Fay D Young Asst Cashr, Main n e cor 9th, Bell Tel 138, Ind 138. (See front cover.)

CAPITOL BAKERY, John Fauth Propr, 717 W Main, Bell Tel 20-N, Ind 239.

CAPITOL BUILDING, Jefferson bet 6th and 7th, Bell Tel 143-A.

CAPITOL HOTEL, Regan & Blackinger Proprs, Frank J Blackinger Mgr, 815-817 W Main, Bell Tell 132, Ind 132.

Capitol Hotel Bar, Frank J Blackinger mgr, 815 W Main.

TAKE THE OREGON SHORT LINE FOR ALL POINTS NORTH, SOUTH, EAST OR WEST.
SEE PAGE 4.

TRAVEL VIA
DENVER & RIO GRANDE R.R. TO ALL POINTS EAST AND SOUTH.

Allen-Wright Furniture Co., Ltd.

Furniture, Carpets, Curtains.
Acorn Stoves and Ranges.

"YOUR CREDIT IS GOOD"

CAPITOL MEAT MARKET, Eugen Fischer Propr, 818 W Main, Bell Tel 370-F, Ind 207. (See adv.)

The Capitol Meat Market.

EUGEN FISCHER, Proprietor.

Wholesale and Retail
BUTCHER and PACKER

Ind. Phone 207.
Bell Phone 370-F.

818 W. MAIN STREET.

CAPITOL MESSENGER SERVICE AND EMPLOYMENT Agency, Warren & Pearce Mgrs, 100½ S 10th, basement Pierce Bldg, Ind Tel 688.

Caple Edward B, spl agt U S Land Office, res 1015 W Jefferson.

Caple Mrs Lillie, res 1015 W Jefferson.

Capwell Miss Julia E, tchr St Margaret's School.

Cardwell James L, lab, res South Boise.

Carey Catherine, seamstress Anderson, Blomquist & Co, bds 1622 W Franklin.

Carey Patrick, lab O S L R R, res 1622 W Franklin.

Carlson Charles E, brkman O S L R R, res 1302 Grove.

Carlson Gustave, contr, res e of Penitentiary.

R. L. POLK & CO.
Directory Publishers.

OFFICES AT
BOISE, OGDEN, SALT LAKE CITY,
COLORADO SPRINGS AND PUEBLO.

Guns and Ammunition AT THE RACYCLE CYCLERY.
211 N. NINTH STREET.

McLeod, Johnson & Co.
TAILORS AND CLOTHIERS.
OPPOSITE CITY HALL
111 N. EIGHTH STREET.

Paper For This Book Furnished By This Company. Oldest and Most Reliable Paper House in This Region.

LAMBERT PAPER CO.

53-59 W. SOUTH TEMPLE ST., SALT LAKE CITY.

CARLSON VICTOR F, Picture Frames and Mouldings, 1104 W Main, res same. (See adv.)

V. F. CARLSON,

Artists' Materials,

PICTURE FRAMES AND MOULDINGS.
FINE PICTURE FRAMING A SPECIALTY.

1104 W. MAIN STREET. BOISE, IDAHO.

Carnegie, see also Kanagy.

CARNEGIE PUBLIC LIBRARY, Miss Mary L Wood Librarian, Washington s w cor 8th.

Carnsey Charles, died June 6, '04, age 30.

Carothers Mrs Letitia D, bds 219 W Main.

Carpenter Frank E, carp Michel & Webber, res 1919 N 9th.

Carpenter Lena, student Boise B & S College, bds 406 S 4th.

Carpenter Mary, emp Idaho Steam Laundry, bds 1919 N 9th.

Carpenter Ralph W, electr Electric Fixture & Supply Co, bds 1919 N 9th.

Carper Harry N, carp. res 1352 Grand av.

Carper Orlan, student. bds 1124 Fort.

Carper Orville D, real est, res 1124 Fort.

Carr, see also Karr and Kerr,

Carr Claudia M, bds 425 S 12th.

Carr Lemuel E, carp. res 425 S 12th.

Carr Mayme H, bds 324 W Washington.

Carr M Ethlene (wid Edwin), res 303 W Bannock.

Carr Vera I, bds 425 S 12th.

Carrick, see Kerrick.

Carson Charles C, expman, res 1107 E Bannock.

Carson Roy A, lineman, bds 1602 W State.

Carson Wm, v-pres Barber Lumber Co, res Burlington, Ia.

Boise Electrical Supply Co., Ltd.
ELECTRICAL CONTRACTORS AND CONSTRUCTION.
611 WEST MAIN STREET.

D. G. Caswell. PAINTS, OILS, GLASS AND P. & B. ROOFING & WALLPAPER
714 IDAHO STREET.

Williamson & Sherier, COFFINS AND CASKETS. FUNERAL DIRECTORS.
612 IDAHO ST. PHONES IND 35, BELL 25 A.

Cartee La Follette, student High School, bds 517 N 5th.

Cartee Lorene, student Highh School.

CARTEE ROSS (Cartee & Hinkley), res 517 N 5th, Bell Tel 678-B...

CARTEE & HINKLEY (Ross Cartee, Arthur S Hinkley), Architects and Superintendents, 107 N 10th. (See adv under classified Architects.)

ROSS CARTEE. A. S. HINKLEY.

Cartee & Hinkley,

Architects and Superintendents.

Plans for Mills, Bridges, and all Kinds of Buildings. Mechanical and General Draughting.

107 N. 10th St. Bell Tel. 333-A.

Carter Charles E, bkpr J E Carter, res 909 W Bannock.

Carter David G, lab, res rear 602 S 17th.

Carter Emmett D, meats, 1507 W Main, res same.

Carter G Frederick, benchman Capital Sash & D Factory, res 518 S 13th.

Carter John, lab, res South Boise.

CARTER JOHN E, Propr Carter's Corral, 219 S 11th, res same, Bell Tel 284-A, Ind 1393. (See adv.)

Carter Joseph H, miner, bds rear 602 S 17th.

Carter Leonard P, cond Boise Traction Co, res 637 McKinley.

Carter Mrs Martha E, bds 1618 W State.

Carter Philip B, mason, res 1401 W Jefferson.

Carter Raymond E, lab, bds 1401 W Jefferson.

Idaho Electric Supply House

116 NORTH SEVENTH STREET.

CONSULTING ELECTRICAL ENGINEERS AND CONTRACTORS.

The Keeley Institute of Utah.

For the Cure of Drunkenness and All Drug Addictions.

334 W. SOUTH TEMPLE ST. SALT LAKE CITY, UTAH.

We buy for cash, and ship in carloads, all our Pianos and Organs. Give the easiest kind of terms and carry all our paper.

WISE PIANO HOUSE.

CARTER'S CORRAL, J E Carter Propr, Livery, Sale and Boarding Stables, 219 S 11th, Bell Tel 284-A, Ind 1393. (See adv.)

Carter's Corral.

J. E. CARTER, Proprietor.

LIVERY AND FEED STABLES.

COR 11TH AND FRONT STS.

The Best of Livery in All its Appointments. Bell Tel. 284-A. Ind. Tel. 1393.

Cartwright, see Cutright.
Case Alma S (wid George), bds 1612 N 7th.
Case Earl W, miner, res 1612 N 7th.
Case Elmer A, clk Idanha Hotel, bds 1612 N 7th.
Case George, painter, res 319 N 7th.
Case John D, student High School, bds 1124 W Bannock.
Case Lillian M, student Hugh School, bds 1612 N 7th.
Case Mrs Lizzie, boarding, 319 N 7th.
Case Lucy M, tchr, bds 1124 W Bannock.
Case Vern V, miner, bds 1612 N 7th.
Case Wm F, miner, bds 1612 N 7th.
Casebeer James A, miner, res 1706 N 12th.
Casey Alvin C, clk The Market, res 1407 River.
Casey Charles, student Boise B & S College, bds 1407 River.
Casey James M, res 1307 N 12th.
Casey Ura A, clk W R Hyatt, bds 1307 N 12th.
CASH GROCERY CO, M R McFerrin Mgr, Dealers in Groceries and Produce. Terms Cash. Prices the Lowest. Mail Orders Solicited, 820 W Idaho, Bell Tel 253-N, Ind 312.
Caskey Ida S (wid James A), res 1013 W Washington.
Cassady Geneva M, student Boise B & S College, bds 904 W Franklin.
Cassidy Henry F, moved to Salt Lake City.
Caswell Alvin B, miner, res 1815 Harrison boul.

Davidson Grocery Co.

Front, s w cor. 13th St.

WE SELL THE TRADE ONLY.

The Title Guaranty & Trust Co., Scranton Penna.

305-308 SONNA BUILDING.

WE ISSUE SURETY BONDS.

Ellis Dining Parlors, 912 GROVE STREET. BOISE'S BEST RESTAURANT.

CASWELL DANIEL G, Wholesale and Retail Paints, Oils and Glass, P & B Roofing and Wall Paper, Etc, 714 W Idaho, Bell Tel 250-N, Ind 551, res 210 W State, Bell Tel 246-A. (See left bottom lines.)

Caswell Luman G, real est, res 221 W Washington.

Caswell Wm W, res 1810 Harrison boul.

Cate Alexander W, dentist, 9-10 Gem Bldg, res 109 W Jefferson.

Cate Michael A, moved to Nashville, Tenn.

Cathcart James A, student Boise B & S College, bds 718 N 9th.

Cathcart Wm H, clk Falk Merc Co, res 718 N 9th.

Caton Elijah F, moved to Portland, Ore.

Cavanah Charles C, lawyer, 8-10 Union Bldg, res 323 W Jefferson.

Cavanaugh Wm E, stonectr, bds 1213 W Bannock.

Cavis Fred L, clk U S Geological Survey, res 1017 E Jefferson.

Ceaser Mrs Emma, furn rooms, 908 Grove.

Central Fire Station, 6th n e cor Idaho.

Central School, Jefferson bet 7th and 8th.

Ceylon Tea Co, Haycraft & Allen mgrs, 104 S 10th.

Chalender Thomas W, lab, res 224 S 3d.

Chamber of Commerce, T F Halveston sec, basement First Natl Bank.

Chamberlain Horace, student High School.

Chamberlain H L, moved to Los Angeles.

Chamberlain Lamira V (wid Elbert A), res 1419 W State.

Chamberlain S Belle, asst State Supt Public Instruction, bds 1419 W State.

Chambers J Harry (Morkill & Chambers), res 300 E Jefferson.

Chaney, see also Cheyne.

Chaney Aurilla J, tchr Washington School, bds 205 E Bannock.

Chaney Wm F, rms 1310 W Main.

Chapman George A, constable, res 1415 W Bannock.

Chapman George N, miner, bds 1415 W Bannock.

Chapman Hattie (wid John A), res South Boise.

CHAPMAN LAWRENCE G, Mgr Barber Lumber Co, 352-354 Sonna Bldg, Bell Tel 481, Ind 204, res 313 N 5th.

Chapman Sewell H, lab, bds South Boise.

Charbonneau Joseph, res 1302 W State.

The NATATORIUM. NATURAL HOT WATER BATHS OF ALL KINDS.

CITIZENS' COAL COMPANY. 114 S. 9TH ST. BOTH PHONES 18. HEADQUARTERS FOR COAL AND WOOD.

Wayland & Fennell, ARCHITECTS.
365-366 SONNA BLDG.

COFFIN-CLINTON HARDWARE CO., LTD.
SPORTING GOODS, AMMUNITION, CUTLERY, Etc.
731 W. MAIN STREET.

Charles J Evans, dentist, 8-9 Merino Bldg, res same.
Charlesworth Mrs Sarah M, bds 309 W Jefferson.
Charlton Charles E, hostler J F Koll, rms 318 S 8th.
Chase Eben S, moved to Salt Lake City.
Chase Fred, agt, res 807 Lemp.
Chase Harry F, miner, res 235 Warm Springs av.
Chase Roy E, miner, rms 403 W Idaho.
Cheesewright Cynthia D, clk Boise Book & Music Co, bds 812 W Franklin.
Chester Albert J, lab, res 1707 N 13th.
Chester Horace W, lab, res 812 Ridenbaugh.
Chew Chong & Co, ladies' furnishings, 705 W Main.
Cheyne, see also Chaney.
Cheyne Robert, rms 103 N 13th.
Chief of Police, City Hall.
Child Wm E, res 302 W Idaho.
Chillison Robert, grocer, South Boise, res same.
CHIN MAN SUI, Chinese Physician, 713 W Idaho, res same Bell Tel 420-B. (See adv.)

Dr. Chin Man Sui,
CHINESE HERB PHYSICIAN.
32 YEARS EXPERIENCE AND PRACTICE IN IDAHO.
713 W. IDAHO ST. BOISE, IDAHO.

Shaw Lumber Co. COAL
9TH STREET ON R. R.
DOORS, WINDOWS, PAINTS, OILS, Etc. Lime, Cement and Plaster.
R. S. SHAW, MANAGER.

Schreiber & Brennan,
UNDERTAKERS AND LICENSED EMBALMERS.
615 MAIN ST. PHONES 130.

CHINA TOM & CO, Restaurant, 704 W Main, Bell Tel 236-A. (See adv.)

CHINA TOM & CO.
704 W. MAIN ST
FIRST CLASS IN EVERY RESPECT.
DINING ROOM FOR LADIES.
BOISE, IDAHO.

Chinese Cemetery, Morris Hill, 2 miles s w of city.
Chinese Joss House, Front n e cor 7th.
Chinn Charles D, bkpr Idaho Stage Co, res 1407 N 7th.
Chinn John A, billiards, res 1411 N 7th.
Chinn Joseph P, res 1307 N 12th.
Chinn J Chester, bds 1407 N 7th.
Chinn Mabel, milliner, bds 1407 N 7th.
Chinn Ralph M, waiter, bds 1407 N 7th.
Chipp Lloyd, student High School.
Chipp Warren S, clk Falk Merc Co, res 1512 W Bannock.
Chitwood J Richard, carp, rms 403 W Idaho.
Chong Sing, laundry, 613 W Idaho.
Chrisman Charles B, bds 200 E Bannock.
CHRISMAN CHARLES E, Agt O S L R R, Front cor 10th, Bell Tel 101, res 200 E Bannock, Bell Tel 255-F. (See p 4.)
Chrisman Lora M, bds 200 E Bannock.
Christ Episcopal Church, 15th cor Ridenbaugh.
Christ Gustave A, clk L P Grunbaum, rms 21 Union Bldg.
CHRISTENSEN MOSE, Principal Christensen's School for Dancing, Deportment and Physical Development, Union Bldg, res same, Bell Tel 420-N.
Christensen Mrs M, asst Christensen's School for Dancing, res Union Bldg.

SALT LAKE CITY'S EXCLUSIVE FURRIER AND LADIES' TAILOR.
I. C. GLOSZ.
REMODELING, REPAIRING AND RE-DYEING OF ALL KINDS OF FURS.
270 SOUTH MAIN ST., SALT LAKE CITY.

R. Forrester.
425-426 DOOLY BLDG, SALT LAKE CITY, P. O. BOX 1254.
Makes Specialty on All Matters Relating to
COAL and COAL MINING.
320 EQUITABLE BLDG., DENVER, P. O. BOX 1332.

Ellers Piano House. Chickering, Weber, Kimball and 30 other Leading Makes. . . . .
E. G. ERBES, Manager.
709 IDAHO STREET.

Christensen's Orchestra, Mose Christensen director, Union Bldg.
CHRISTENSEN'S SCHOOL FOR DANCING, DEPORTMENT and Physical Development, Mose Christensen Principal, Mrs M Christensen Assistant, Union Bldg, Bell Tel 420-N.
Christian Science Reading Room, 814 W State.
Christiansen Walter. emp Idanha Hotel.
Christie Edmund P, res 925 N 8th.
Chung Sing Yung, gardener, res South Boise.
Church Albert T, bds 200 E Idaho.
Church Evangeline M. student Ida Bus Univ, bds 200 E Idaho.
Church Frank F, treas Idaho Dressed Beef Co, res 200 E Idaho.
Church Mary, chambermaid Idanha Hotel.
Church of Jesus Christ of L D S, 403 W Jefferson.
CITIZENS COAL CO, A W Wicher Propr, 112-114 S 9th, Bell Tel 18-N, Ind 1018. (See right side lines.)

CITIZEN'S COAL CO.
A. W. WICHER, PROPR.
Wholesale and Retail Fuel and Feed.
112-114 South 9th Street.
BOISE, IDAHO.

City Attorney's Office. City Hall.
City Cemetery, Morris Hill, 2 miles s w of city.
CITY CLERK'S OFFICE, City Hall, Bell Tel 214-A, Ind 3450.
City Council Chamber. City Hall.
CITY DIRECTORY OFFICE AND LIBRARY, R L Polk & Co Publishers and Proprietors, Miss Mary L Wood Librarian, Washington s w cor 8th.
City Driving Park, s s Boise River 1½ miles w of city.
CITY ENGINEER'S OFFICE, City Hall, Bell Tel 136-A, Inu 2450.

TRAVEL VIA
DENVER & RIO GRANDE R.R.
TO ALL POINTS EAST AND SOUTH.

TAKE THE OREGON SHORT LINE
FOR ALL POINTS NORTH, SOUTH, EAST OR WEST.
SEE PAGE 4.

Allen-Wright Furniture Co., Ltd.

We Save You Money.

Wholesale and Retail.

CITY HALL, 8th s e cor Idaho.

City Hay Market, John W Andregg weighmaster, 1414 W Main.

City Library. (See Carnegie Public Library.)

CITY MEAT MARKET, Schultz Bros Proprs, Full Line of Fresh and Cured Meats, 221 N 9th, Bell Tel 557-A, Ind 32.

CITY PLANING MILL, A J Avey Propr, S 12th nr R R Tracks. (See adv.)

CITY PLANING MILL.

STAIR BUILDING, OFFICE FIXTURES, SASH, DOORS AND MOULDINGS, WOOD TURNING AND SCROLL SAWING.

GENERAL MILL WORK.

ALEX J. AVEY, Propr. ..... South 12th St. Across Ry.

Clapp Charles L, res 1406 N 12th.

Clark Agnes M (wid Wm P), bds 1115 W Jefferson.

Clark Archibald A (Clark & Pelton), rms 1203 W Main.

Clark Bertha L, tchr Garfield School, bds South Boise.

Clark Charles A, sec Idaho Bldg & Loan Assn, res 517 N 10th.

Clark Charles W, clk Boise Merc Co, res South Boise.

Clark Earl D, clk Northrop Hdwe Co, rms 8th s w cor Broadway.

Clark Edward W, electr Electric Power Co, res 1214 N 14th.

Clark Edwin L, contr, Bannock, Fairview add, res same.

Clark Ellen, bkpr, bds 1210 W Idaho.

Clark Elmer J, bds 1301 N 11th.

Clark Emma, bds 1304 W Bannock.

Clark Frank A, clk The Market, bds 913 Pueblo.

BICYCLES, FULL LINE AT

The Racycle Cyclery.

211 N. NINTH ST.

McLeod, Johnson & Co.

TAILORS AND CLOTHIERS.

OPPOSITE CITY HALL

111 N. EIGHTH STREET.

LAMBERT PAPER CO. PAPER OF ALL KINDS. PRINTERS' SUPPLIES, Etc.
53 to 59 W. South Temple St., SALT LAKE CITY.

Clark George J, propr South Boise Grocery, res South Boise.
Clark George W, mason, bds 908 N 10th.
Clark Horace J, mining, res 221 W State.
Clark James, eng O S L R R, res 321 S 17th.
Clark James W, driver, res 609 S 13th.
Clark Jesse C, instr Y M C A, rms same.
Clark J Donald, actor, bds 221 W State.
Clark Lafayette, res 117 S 7th.
Clark Louis D, clk, bds 1214 W Bannock.
Clark Marion L, agt N Y Underwriters Agency, 27 Union Bldg, bds 517 N 10th.
Clark Martha (wid James P), res 1301 N 11th.
Clark Mrs Mary E, moved to Salt Lake City.
Clark Matilda J (wid Henry H), res 1201 Grove.
Clark Matthew W, harness, 1311 Brumback, res same.
Clark Ollie, student, St Margaret's School.
Clark Phoebe (wid George A), laundry, rear 708 Pueblo, res same.
Clark Prudence C, bkpr Capital News, bds 304 W Bannock.
Clark Roy, student High School.
Clark Thomas A, saloon, 913 W Main, res 1411 Grove.
Clark Thomas J, insp, res 220 W Jefferson.
Clark Wm E, salesman Allen-Wright Furn Co, res 1503 N 11th.
Clark Wm H, res 1116 O'Farrel av.
Clark Wm H, clk Pacific Hotel.
Clark Wm S, carp, res 824 Resseguie.
CLARK & PELTON (A A Clark, A H Pelton), Proprs Grove Street Feed, Livery, Boarding and Sale Stable, 12th n w cor Grove.
Clarke Jennie M, res 319 S 8th.
Clarkson James F, sec and treas Prendergast & Clarkson, bds Idanha Hotel.
Claspill Scott, driver, res rear 306 S 8th.
Clawson Charles W, drayman, res 1715 N 9th.
Clawson Raymond R, civ eng U S Geological Survey, bds 519 S 12th.

Boise Electrical Supply Co., Ltd. WHOLESALE AND RETAIL ELECTRICAL SUPPLIES 611 WEST MAIN STREET.

D. G. Caswell. PAINTS, OILS, GLASS AND P. & B. ROOFING & WALLPAPER. 714 IDAHO STREET.

Williamson & Sherier, PHONES IND 35, BELL 25A 612 IDAHO ST.
Funeral Directors and Embalmers.

CLEARY GEORGE W, Osteopath, 2-3 Smith-Zimmer Blk, Bell Tel 439-A, res 513 W Jefferson, Bell Tel 601-N. (See adv.)

Dr. GEORGE W. CLEARY,
OSTEOPATHIC PHYSICIAN.
Rheumatism a Specialty.
Rooms 2 and 3 Smith-Zimmer Blk.
Hours: 9 to 12 A. M.; 1 to 4 P. M.

CLEARY MRS MAUDE L, Director Boise Pianoforte School, Room 1 Smith-Zimmer Blk, res 513 W Jefferson, Bell Tel 601-N. (See p 64.)

Cleaveland, see also Cleveland.

Cleaveland Commission Co (Branch of Salt Lake City), A E Osborne local mgr, 413 S 8th.

Cleek James W (Cleek & Ownbey), rms 1002½ W Main.

CLEEK & OWNBEY (J W Cleek, Aaron Ownbey), Proprs The Montreal, 709 W Main, Bell Tel 72-F.

Clem B Frank, guard, bds 615 Warm Springs av.

Clem James, guard Ida State Penitentiary.

Clemans Charles H, eng, res South Boise.

Clemans Goldie, bds South Boise.

CLEMENT HEMAN W, City Clerk, City Hall, Bell Tel 214-A, Ind 3450, res 107 W Jefferson, Ind Tel 671.

Clements Ira W, foreman A C Thompson & Co, res 220 N 8th.

Clemmer John D, moved to Baker City, Ore.

Cleveland, see also Cleaveland.

Cleveland Walter C, res 140 E Bannock.

Cleworth Pearl, bds 1419 N 14th.

Cleworth Mrs Phoebe, bds 1419 N 14th.

Click Rev Samuel, bds 1518 N 13th.

Idaho Electric Supply House
116 NORTH SEVENTH STREET.
CONSULTING ELECTRICAL ENGINEERS AND CONTRACTORS.

The Keeley Institute of Utah.
For the Cure of Drunkenness and All Drug Addictions.
334 W. SOUTH TEMPLE ST. SALT LAKE CITY, UTAH.

Upright { PIANOS. ORGANS. MEN. DEALING. Stores { Baker City, Ore. Boise, Idaho.
WISE PIANO HOUSE.

BONDS ALL KINDS OF SURETY BONDS EXECUTED BY CHARLES F. NEAL, General Agent. ROOMS 305-308 SONNA BLDG.

CLINTON JAMES E JR, V-Pres and Mgr Coffin-Clinton Hardware Co, 731 W Main, Bell Tel 119, Ind 119, Treas Lusk Co, bds 1019 Grove.
Clinton Lynn F, clk Idaho Implement Co, bds Sherman House.
Clithero Electa, student High School.
Clithero George, mgr Coast Lumber Co and Superior Sash & Door Co, 1122 Front, res 912 N 10th.
Clithero Inez C, student High School, bds 912 N 10th.
Clithero Jennie E, bkpr Superior Sash & D Co, bds 912 N 10th.
Clock Louis D, watchmkr Hesse & Sturges, bds 1214 W Bannock.
Close George E, trav agt Northrop Hdwe Co, bds Capitol Hotel.
Clyne, see also Klein.
Clyne Harry L, printer, res 1316 N 6th.
Clyne Viva M, student High School, bds 1316 N 6th.
Coalter, see Coulter.
Coast Lumber Co, George Clithero mgr, 1122 Front.
Coate Eva, bds 510 W Bannock.
Coate Lincoln A, mining, res 510 W Bannock.
Coates George, bds 1321 E Bannock.
Coates Henry C, florist Boise Floral Co, res 1321 E Bannock.
Coats Franklin E, clk P O, res 515 N 9th.
COBB CALVIN, Pres Statesman Printing Co, 604 W Main, Bell Tel 147, Ind 430, res 212 W Idaho, Bell Tel 211.
Cobb Lyon, loans, bds 212 W Idaho.
Cobb Margaret, bds 212 W Idaho.
Coble Harry, res 216 N 7th.
Coble Richard, blksmith Boise Granite Co, rms 611 W Bannock.
Cobley James H (Cobley & Kuss), res 209 N 11th.
Cobley John W (Cobley & Lynch), res 711 W Washington
Cobley & Kuss (James H Cobley, Rudolph R Kuss), blksmiths, 111 N 11th.
COBLEY & LYNCH (J W Cobley, Emmet Lynch), Blksmiths, 111 S 9th, Bell Tel 248-F.
Cochran Clark W, helper Vienna Bakery & Grocery, rms Globe Hotel.
Cochran Mrs Emma N, bds rear 918 McKinley.
Cochran Viola (wid Robert), res 1208 W Main.

Davidson Grocery Co. We Operate the Only Coffee-Roasting Plant in Idaho.
Specialties:
Natatorium and Flag Coffees.

Ellis Dining Parlors,
912 GROVE ST.
All White Help.
Everything First Class.

Cockrill Margaret, stenog Crockwell & Cuff, rms 33 Union Bldg.
Code Benjamin, farmer, res 1517 N 16th.
Cody John A, rms The Western.
Cody John W, res 216 N 14th.
Cody Linn H, lab, res 741 Warm Springs av.
Coe Edwin H (Coe & Nyberg), res 1106 W Main.
Coe Fred A, driver A C Thompson & Co, res 106 E Jefferson.
Coe & Nyberg (E H Coe, C A Nyberg), blksmiths, 1518 W Main.
Coffelt Goldie, student High School.
Coffin Carleton G, student High School, bds 1008 W Idaho.
Coffin Charles S, broker, res 1318 W State.
COFFIN-CLINTON HARDWARE CO, F R Coffin Pres, J E Clinton Jr V-Pres and Mgr, E H Foster Sec, C H Coffin Treas, Dealers in Hardware, Implements, Stoves, Sporting Goods, Etc, 731 W Main, Bell Tel 119, Ind 119. (See left top lines.)
COFFIN CRAIG H, Treas Coffin-Clinton Hardware Co, bds 1019 Grove, Ind Tel 118.
Coffin Edward H, bds 1008 W Idaho.
Coffin Emma P, stenog Booth Furniture Co, bds 811 W Franklin.
COFFIN FRANK R, Pres Coffin-Clinton Hardware Co, Lusk Co and Idaho Implement Co, res 1019 Grove, Ind Tel 118.
Coffin Hamilton, moved to Portland, Ore.
COFFIN HARRY N, Cashier Bank of Commerce, 919 W Main, State Treasurer, Capitol Bldg, res 1108 W Jefferson, Ind Tel 14.
Coffin Henry W, lands, 338 Sonna Bldg, res 1119 N 12th.
Coffin Irene, bds 1019 Grove.
Coffin Lorenzo P, clk Jared Doolittle, res 811 W Franklin.
Coffin Manford H, mining, res 1008 W Idaho.
Coffin Manford L, student High School, bds 1008 W Idaho.
Coffin Minnie E, clk T J Caldwell, bds 811 W Franklin.
Coffin Priscilla B, opr Ida Ind Tel Co, bds 1318 W State.
Coffin Sarah (wid Thomas), bds 1205 N 11th.
Coffin Sherman M, salesman, rms 18 Union Bldg.
Coffman, see also Kaufman.
Coffman J D, carp, bds Pacific Hotel.
Coffman J H, contr, bds Pacific Hotel.
Cofield Archibald, driver A C Thompson & Co, res 1920 N 14th.

The NATATORIUM.
NATURAL HOT WATER BATHS OF ALL KINDS.

Citizens' Coal Company. COAL, WOOD, HAY and GRAIN.
114 S. 9TH ST. - BOTH PHONES 18.

COFFIN-CLINTON HARDWARE CO., LTD.
SPORTING GOODS, AMMUNITION, CUTLERY, Etc.
731 W. MAIN STREET.

Cofield Charles W, driver A C Thompson & Co, res 1918 N 11th.
Coghlan, see also Coughlin.
Coghlan Mrs Belle, res 612 W Bannock.
Coghlan Harlan, bds 612 W Bannock.
Cohen David J, bkpr A B Kohny, res 915 W Hays.
Cohen Hazel C, student High School, bds 915 W Hays.
Cohn Elizabeth (wid Peter), res 902 W Hays.
Cohn Jeremiah, clk, bds 902 W Hays.
Cole, see also Koll.
Cole Bertha, ironer Amer Laundry, bds 1710 River.
COLE CLAUDE L, Mgr Cole Grocery Co, 118 S 9th, Bell Tel 274-A, Ind 473, res 912 Miller, Bell Tel 282-A.
Cole Elizabeth (wid Benton), res 1710 River.
Cole E Reuben, lineman, res 1708 N 15th.
Cole Fred B, clk, res 317 E Bannock.
Cole Fred I, moved to Salt Lake City.
COLE GROCERY CO, C L Cole Mgr, Dealers in Staple and Fancy Groceries, Fresh and Salt Meats, Etc, 118 S 9th, Bell Tel 274-A, Ind 473.
Cole Henry H, miner, res Harrison Boul n w cor Hazel av.
Cole Lillie, student Ida Bus Univ, bds 1303 N 10th.
Cole Linous C, with Cole Grocery Co, bds 912 Miller.
Cole Omer L (Cole & Wilson), res 1314 W State.
Cole Orric, mining, res 112 E Idaho.
COLE ORRIC S, Rubber Tired Hacks, New Rubber Tired Funeral Car, 112 E Idaho, res same, Bell Tel 258-N, Ind 643.
Cole Raymond H, student Ida Bus Univ, bds Harrison Boul n w cor Hazel av.
Cole Thomas, bds 1023 Fort.
Cole Walter S, lab, bds 1708 N 15th.
Cole Wm D, res 910 W State.
Cole Wm D Jr, clk, bds 910 W State.
COLE & WILSON (Omer L Cole, Jay Wilson), Proprs Red Cross Pharmacy, 106 S 10th.
Coleman Barney H (B H Coleman & Co), res 247 Warm Springs av.

Shaw Lumber Co. **COAL**
9TH STREET ON R. R.
DOORS, WINDOWS, PAINTS, OILS, Etc. Lime, Cement and Plaster.
R. S. SHAW, MANAGER.

Wayland & Fennell, ARCHITECTS.
365-366 SONNA BLDG.

PRIVATE AMBULANCE
SCHREIBER & BRENNAN. CALL PHONES
615 MAIN ST. 130.

COLEMAN B H & CO (Barney H Coleman, Harry M Hughes), Wholesale Liquors and Bar Supplies, 610 W Main, Bell Tel 133, Ind 133.
Coleman Celia E, bds 611 S 15th.
Coleman Edward W, cigarmkr J C Weiner, rms 822 Fort.
COLEMAN FRED M, Deputy State Treasurer, res 1123 Fort.
Coleman Leonard (Coleman & Scollard), res 908 Grove.
Coleman Nettie A, clk The Mode, bds 611 S 15th.
Coleman Raymond E, bds 611 S 15th.
Coleman Wm, rms 908 Grove.
COLEMAN WM C, Mgr Singer Sewing Machine Co, 157 S 8th, Bell Tel 357-F, Ind 234, res 1911 Ridenbaugh.
Coleman Wm R, blksmith, res 611 S 15th.
Coleman & Scollard (Leonard Coleman, Wm Scollard), saloon, 716 W Main.
Coles Robert J, bds 1221 W Hays.
Collins Addie, waitress Boston Lunch, bds 725 W Main.
Collins Annie, bds 423 W Jefferson.
Collins Daniel J, cook, res 217 S 7th.
Collis Josephine, student St Theresa's Academy.
Collister Flats, 311-313 N 7th.
Collister George, phys, 729½ W Main, res 311 N 7th.
Collister Julia V, bds 509 W Idaho.
Collister Mrs Mary E, furn rooms, 311 N 7th.
Colliton Anna, chambermaid Idanha Hotel.
Columbia Band, N M Perkins leader, Columbia Theater.
COLUMBIA THEATER, James A Pinney Propr and Mgr, Jefferson bet 8th and 9th, Bell Tel 77-N, Ind 158.
Columbia Theater Building, Jefferson bet 8th and 9th.
Columbia Theater Orchestra, Bernice Morehouse director, Columbia Theater.
Colvert, see also Calvert.
Colvert George W, died Jan. 30, '04, age 28.
Commercial Printing Co (Sadie Shepherd, H W Fulton), 915 W Main.
Company Store, see The Company Store.
Compton Addison B, live stock, rms 909 W Bannock.

R. FORRESTER.
EXPERT ON COAL AND COKE.
425-426 DOOLY BLDG., SALT LAKE CITY, P. O. BOX 1254; 320 EQUITABLE BLDG., DENVER, P. O. BOX 1332.

SALT LAKE CITY'S EXCLUSIVE FURRIER AND LADIES' TAILOR.
I. C. GLOSZ. Highest Prices Paid For Raw Furs.
270 SOUTH MAIN STREET, - SALT LAKE CITY.

Eilers Piano House. Chickering, Weber, Kimball and 30 other Leading Makes.
E. G. ERBES, Manager.
709 IDAHO STREET.

COMPTON JAMES R (Compton Transfer Co), res 1119 W Main, Bell Tel 683-B, Ind 50.
Compton Louis H, driver Compton Transfer Co, bds 1119 W Main.
COMPTON TRANSFER CO THE (James R. Compton), Piano Moving, Light and Heavy Draying a Specialty, Terms Reasonable, 1119 W Main, Bell Tel 683-B, Ind 50.
Compton Warren, lab, res South Boise.
Congregation Beth Israel, cor 11th and State.
Coningham, see also Cunningham.
Coningham Grove E, clk, rms 405 Grove.
Conklin Alonzo, res 1035 Warm Springs av.
Conklin Edward, lab Lusk Co, bds 433 S 11th.
Conklin Thomas, City Plumbing Inspector, City Hall, res 433 S 11th.
Conley, see Kohnle.
Conner, see also Connor and O'Connor.
Conner Ralph M, civ eng U S Geological Survey, bds 1405 W State.
Conner Robert, student Boise B & S College.
CONNER WM B, Mgr Lemp's Dry Goods Store, 809-811 W Main, Bell Tel 685, Ind 386, res 205 W State, Bell Tel 686-A. (See front cover.)
CONNOR HUGH, Pres and Mgr Boise Floral Co, 1341 Warm Springs av, Bell Tel 400, Ind 330, res rear same.
Conrad, see also Konrad.
Conrad John, mason, rms 1310 W Main.
Consolidated Creamery Co, L P Biddick mgr, 910 Grove.
Constance Ethel, bds 322 W Bannock.
Constance Hattie, bds 322 W Bannock.
Constance Thomas F, saloon, res 322 W Bannock.
Constructing Quartermaster's Office U S A, 38 First Natl Bank Bldg.
CONTINENTAL INSURANCE CO (of New York), W E Pierce & Co Agts, 933 W Main.
Conyers Richard, student, bds 259 Warm Springs av.
Cook Albert, rms 704 W Franklin.
Cook Carl H, private 3d Cavalry, Ft Boise.
Cook Cassius I, student High School.
Cook Deborah (wid Jacob), bds 1111 W Washington.

TAKE THE OREGON SHORT LINE FOR ALL POINTS NORTH, SOUTH, EAST OR WEST.
SEE PAGE 4.

TRAVEL VIA DENVER & RIO GRANDE R.R. TO ALL POINTS EAST AND SOUTH.

W. J. McLEOD. C. O. JOHNSON. E. A. JEFFERS.

McLeod, Johnson & Co.

TAILORS AND CLOTHIERS.

111 N. Eighth Street. Opposite City Hall.

Allen-Wright Furniture Co., Ltd.
Everything To Furnish a Home.
"YOUR CREDIT IS GOOD"

COOK EDWARD C, Real Estate, Loans, Etc, 210 Sonna Bldg, Ind Tel 1159, Sec Idaho Trust & Savings Bank, res 1111 W Washington, Ind Tel 3159.

Cook E Ova, prin Garfield School, res South Boise.

COOK J FLETCHER, Mgr Boise Branch Mitchell, Lewis & Staver Co, 204 S 9th, Bell Tel 118-N, Ind 107, res 504 S 14th, Bell Tel 362-B. (See adv.)

Cook Mrs Minnie E, moved to Nampa, Ida.

Cooksey George W, lineman R M Bell Tel Co, res 203 N 7th.

Cooney John F (Liberty Plumbing & Heating Co), res 1221 Fort.

Coop Mrs J R, died Aug. 23, '04, age 32.

Cooper Hampton B, live stock, bds 412 N 2d.

Cooper Jeannette B, bds 904 W Franklin.

Cooper Julia A (wid Vincent), res 500 Broadway av.

Cooper Leroy H, painter, bds 412 N 2d.

Cooper Lyman J, miner, res 500 Broadway av.

Cooper Martha C (wid Wm H), res 412 N 2d.

Cooper Stephen, bds 500 Broadway av.

COOPER WM P, Sec and Mgr R L Polk & Co, Publishers Boise City and Ada County Directory, Boise Office with Carnegie Public Library, res Salt Lake City, Utah, Long Distance Bell Tel 39.

Co-Operative Home Builders' Association, Merrill & Pond mgrs, investments, 14 Wood Bldg.

Corcern Lewis P, died Feb. 20, '04, age 44.

Cordell Stephen A, lab A Rossi & Co, res South Boise.

Cordell Tillie, domestic, 107 W Jefferson.

Cordell Urha (wid James), res South Boise.

Corder Grover C, bds 1122 W Hays.

Corder Irene, bds 1122 W Hays.

Corder James O, res 1122 W Hays.

Corder Lulu, student, bds 1122 W Hays.

Corless Howard E, solr Mutual Life Ins Co, bds 501 N State.

Cory Henry C, cond O S L R R, res 1404 Front.

COSMOPOLITAN THE, Mrs Edith Ross Propr, Nicely Furnished Rooms, Modern Conveniences, Prices Reasonable, 1002½ W Main.

Coston Alta, bds Warm Springs av opp Natatorium.

The Leader In Bicycles is the RACYCLE.
211 N. NINTH STREET.

McLeod, Johnson & Co. TAILORS AND CLOTHIERS.
OPPOSITE CITY HALL 111 N. EIGHTH STREET.

Lambert Paper Co. 53 TO 59 W. SOUTH TEMPLE ST., SALT LAKE CITY.
BEST FACILITIES IN THE WEST FOR PRINTING WRAPPING PAPER AND BAGS.

Coston Helen, prin Park School, bds Warm Springs av opp Natatorium.
Coston Isaac N, farmer, res Warm Springs av opp Natatorium.
Coston Olive, tchr Hawthorne School, bds Warm Springs av opp Natatorium.
Cotthoff Harry C, plumber Lusk Co, 112 S 8th.
Cotton Joseph, lab, res 1413 River.
Cottrell Newman H, res 210 W Bannock.
Coughlin, see also Coghlan.
Coughlin Christopher T, salesman Booth Furniture Co, res 313 Broadway.
Coughlin Minnie K, clk Wheeler-Motter Co, bds 313 Broadway.
COUGHLIN WM J, Mgr Booth Furniture Co, 822-824 W Idaho, Bell Tel 61-F. Ind 180, res 313 Broadway, Bell Tel 88-N. (See back cover.)
Coulter Sylvanus B, harness, 701 W Main, res 1309 W Idaho.
Council Wm H, clk A B Kohny, rms 24 Merino Bldg.
COUNTY ASSESSOR'S OFFICE, Court House, Bell Tel 300, Ind 192.
County Auditor's Office, Court House.
COUNTY CLERK'S OFFICE, Court House, Bell Tel 328, Ind 127.
County Commissioner's Office, Court House.
County Jail, Court House.
County Poor Farm, Edward Starns supt, 3½ miles ne of City.
County Recorder's Office, Court House.
COUNTY SUPT OF SCHOOLS OFFICE, Court House, Bell Tel 168-N, Ind 536.
Court House, Jefferson bet 5th and 6th.
Cowdery John moved to Seattle, Wash.
COWGILL PAUL A, Mgr for Idaho, Security Trust & Life Ins Co, 256-257 Sonna Bldg, Bell Tel 522-F, res 1204 W Hays, Ind Tel 2569.
Cowley Chester C, student Boise B & S College, bds 510 W Washington.
Cowley Edward J, livery, 111 S 5th, res 510 W Washington.
Cowley Effie A, tchr, bds 510 W Washington.
Cox Alta B, bds 1921 Brumback.

Boise Electrical Supply Co., Ltd. ELECTRICAL CONTRACTORS AND CONSTRUCTION. 611 WEST MAIN STREET.

D. G. Caswell. PAINTS, OILS, GLASS AND P. & B. ROOFING & WALLPAPER 714 IDAHO STREET.

Williamson & Sherier, COFFINS AND CASKETS. FUNERAL DIRECTORS.
612 IDAHO ST. PHONES IND 35, BELL 25 A.

Cox Andrew J, lab, res South Boise.
Cox Annie, bds 1202 N 13th.
Cox David M, miner, res 812 Eastman.
Cox Harmon, res 1921 Brumback.
Cox James W, mgr Boise Cigar & Tobacco Co, 112 S 8th, res 211 same.
Cox Joseph, lab, bds 1202 N 13th.
COX LINDLEY H (W E Pierce & Co), res 1019 W Hays, Ind Tel 62.
Cox Lyda, bds 1019 W Hays.
Cox Mary E, bds 1019 W Hays.
Cox Susan I, bds 1921 Brumback.
Cox Wm H, barber, bds 1201 N 12th.
Cox Wm M, farmer, bds South Boise.
Cox W Clyde, clk Falk Merc Co, bds 1019 W Hays.
Coyle George V, clk O S L R R, rms 1212 W Main.
Crabb Porter V, hostler, 1109 Warm Springs av.
Craig Dolores, student St Theresa's Academy.
Craig John, cook, rms 1015 Borah.
Craigmyle Milton O, real est, res 1512 N 5th.
Cramer, see also Creamer.
Cramer Daniel B, miner, res 1619 N 6th.
Cramer Ethel V, clk Empire Theater, bds 1619 N 6th.
Cramer Simeon C, grocer, 1411 Grand av, res same.
Crane Alice J (wid George), res South Boise.
Crane Annie E, bds 918 W Franklin.
Crane Charles, dentist, 9-10 Pierce Bldg, res 918 W Franklin.
Crane Harlan, lab, bds South Boise.
Crane James C, tmstr, Ft Boise.
Crane Joseph A, janitor Whittier School, res 1124 Fort.
Crane Minerva (wid George E), bds 918 W Franklin.
Crawford Edward N, grocer, res N 20th cor Lemp av.
Crawford S W (Kirkpatrick & Crawford), rms 311 N 7th.
Crawley, see Crowley.
Craxall John, lab, res 1901 N 11th.
Cray Alvah E, lineman Idaho Ind Tel Co, res 124 E Jefferson.
Creamer, see also Cramer.

Idaho Electric Supply House
116 NORTH SEVENTH STREET.
CONSULTING ELECTRICAL ENGINEERS AND CONTRACTORS.

The Keeley Institute of Utah.
For the Cure of Drunkenness and All Drug Addictions.
334 W. SOUTH TEMPLE ST. SALT LAKE CITY, UTAH.

Wise BUYS SHIPS SELLS **Right** GOODS. PRICES TERMS.
WISE PIANO HOUSE, 911 MAIN ST., BOISE IDAHO.

Creamer James, driver, res 1602 W Franklin.
Creamer Louis, lab, rms 505 S 12th.
Creed Charles C, butcher, res 501 S 13th.
Creed Ruth, student High School.
Creek Robert L, contr, res 913 N 16th.
Cremin Maggie B (wid Thomas F), res 108 W Jefferson.
Cremin Peter S, bricklyr, bds 108 W Jefferson.
Crenshaw J Roy, clk Peoples Co-Op Merc Co, bds 1122 W Idaho.
Cressy Mortimer C, bds 201 N 15th.
Cressy Mortimer F, res 15th bet Bannock and Jefferson.
Cressy Wm H (Poole & Cressy), res 201 N 15th.
Crispin Mary A (wid Thomas), bds 505 S 12th.
Cristler Mrs Hattie, moved to Pearl, Idaho.
Cristes W H, died Apr. 28, '04, age 61.
Critzer Andrew, cook, res 819 Ada.
Crocker Henry C, mining, rms The Larsen.
Crockett Althea, clk Wheeler-Motter Co, bds 1405 W State.
Crockwell Earl M, metal wkr, bds 206 W Jefferson.
Crockwell James H (Crockwell & Cuff), res 206 W Jefferson.
Crockwell Lawrence A, student, bds 206 W Jefferson.
Crockwell Lula, bds 206 W Jefferson.
CROCKWELL & CUFF (James H Crockwell, E W Cuff), Mgrs National Life Insurance Co of U S A, 12-13 Merino Bldg, Bell Tel 479-B.
Croley Charles C, carp, res 1809 N 11th.
Cromer, see Kromer.
Cromwell Walter D, blksmith, res 523 S 14th.
Cronk Reuben, lab, res South Boise.
Cronk Wm, lab, bds South Boise.
Crosby Charles C, lab, rms 529 S 13th.
Crosfield Mrs Isabel, res 240 E Jefferson.
Crouch Charles S, res 1607 N 15th.
Crouch Mrs Mary, bds 214 S 6th.
Crowley Mrs Dennis, died Nov. 18, '04, age 72.
Crowley Dennis, res St Alphonsus Hospital.
Crown Mining Co, David Mackenzie mgr, 309-310 Sonna Bldg.
Croxall, see Craxall.

The Title Guaranty & Trust Co., Scranton Penna.
WE ISSUE SURETY BONDS. 305-308 SONNA BUILDING.

Davidson Grocery Co. Cream of The West Flour. Snow Drift Flour.
Front, s w cor. 13th St.

Ellis Dining Parlors, 912 GROVE STREET. BOISE'S BEST RESTAURANT.

Cruse Josiah A, mgr United Mines Co, 40 Falk Bldg, rms 511 W Franklin.
Cuddy Mrs Catherine, milliner, rms 1019 W Idaho.
CUDDY WM L, County Clerk, Auditor and Recorder, Court House, Bell Tel 328, Ind 127, res N 21st n e cor Brumback, Ind Tel 1506.
Cuff Ernest W (Crockwell & Cuff), res 1401 W State.
Cullen Addie B, chf opr Idaho Ind Tel Co, bds 419 S 5th.
Cullison Albert, lab, res 619 S 13th.
Cullison Ray, student Boise Bus & S College.
Culp Samuel T, moved to Denver, Colo.
Cumming Walter W, chf clk Idanha Hotel.
Cunningham, see also Coningham.
CUNNINGHAM ARCH, Printer and Dealer in Books, Stationery, Blank Books, Etc, 910 W Main, Ind Tel 248, res Valley rd nr City Limits, Ind Tel 303.
Cunningham Arthur, died Apr 9, '04, age 60.
Cunningham Arthur E, clk Falk Merc Co, bds 708 Fort.
Cunningham Bertha A, bds 605 Fort.
Cunningham Edith, bds 605 Fort.
Cunningham Grace, bds 1509 W Jefferson.
Cunningham John W, carp, res 605 Fort.
CUNNINGHAM JOHN W, Mgr Capital Electric Light, Motor & Gas Co, and Boise-Payette River Electrical Power Co, First Natl Bank Bldg, Bell Tel 68, Ind 381, res 1109 Warm Springs av, Bell Tel 425.
Cunningham Penn W, bds 605 Fort.
Cunningham Ray, printer Arch Cunningham, res 319 Broadway.
Cunningham Sarah S (wid Arthur), res 708 Fort.
Curran Anna, student St Theresa's Academy.
Curran Bernard, miner, bds 217 S 7th.
Curran Martin, mining, res 104 W Bannock.
Curry Albertina B (wid Isaac B), res 1410 N 10th.
Curry Alfred, plumber Liberty Plumbing & H Co, res 1210 W Idaho.
Curtis Charles F, carp Capital Sash & D Factory, res 616 S 16th.
CURTIS HARRY D, Asst Mgr Lusk Co, res 505 W Jefferson.
Curtis Lenora, ironer Ida Steam Laundry, bds 616 S 16th.
Curtis Matthew C, porter Capitol Hotel.

CITIZENS' COAL COMPANY, 114 S. 9TH ST. BOTH PHONES 18. HEADQUARTERS FOR COAL AND WOOD.

The NATATORIUM. NATURAL HOT WATER BATHS OF ALL KINDS.

COFFIN-CLINTON HARDWARE CO., LTD.
SPORTING GOODS, AMMUNITION, CUTLERY, Etc.
731 W. MAIN STREET.

Curtis Susan L (wid Edward J), bds 421 W Main.
Curtis Susan T, died May 12, '04, age 70.
Curtis Wm R, bkpr, res 421 W Main.
Custer Wm M, lab. res 1101 Pueblo av.
Cuthbertson James W, hostler C C Smith, rms 814 Grove.
Cutler Vernor B, moved to Albuquerque, N M.
Cutright Charles, planer Capital Sash & D Factory, bds 1308 W Bannock.
Cutright John, janitor, res 152 S 16th.
Cutright Luther C. res 1308 W Bannock.
Cypert Minnie, domestic, 1119 W Washington.
Cyrus Margaret (wid Wm), res 1016 W Jefferson.
Czizek Jay A, miner, res 428 S 11th.

D

Dabney Mrs Bell B, rms 317 N 7th.
Daggett Charles M (Boise Tea & Coffee Co), bds 1326 W State.
Dale John, carp, res 1208 Fort.
Daley, see also Daly.
Daley Anna, clk Johnson & Johnson, bds 925 N 8th.
Daley Mary (wid John), res 925 N 8th.
Dallas Joseph J, comp Statesman, res 602 W Main.
Daly, see also Daley.
Daly Anna, clk Security Trust & Life Ins Co, bds 419 W State.
Daly Charles, died Oct 6, '04, age 59.
Daly Eunice, student St Theresa's Academy.
Daly John D, res 1015 W Hays.
Daly Joseph D, res 525 Grove.
Daly Mary, student St Theresa's Academy.
Daly Myrtle, student Boise B & S College, bds 419 W State.
Daly Robert I, tmstr. res 1203 W Main.
Dalzell Robert A, clk Swift & Co, res 1115 Grove.

Wayland & Fennell, ARCHITECTS.
365-366 SONNA BLDG.

Shaw Lumber Co. 9th St. on R. R.
R. S. SHAW, MANAGER.
BUILDING MATERIAL, COAL AND WOOD.

Schreiber & Brennan,
UNDERTAKERS AND LICENSED EMBALMERS.
615 MAIN ST. PHONES 130.

Damond Wm, rms 425 S 11th.
Danford, see also Dunford.
Danford Thomas, moved to Seattle.
Danforth Andaleen A, res 912 N 16th.
Danforth Charles W, lab, bds 912 N 16th.
Danforth Daisy A, opr R M Bell Tel Co, bds 912 N 16th.
Danforth Ruth, student High School.
Danforth W F, lab Boise Gas Light Co, res 906 N 16th.
Daniels John W, moved to Moscow, Ida.
Daniels Theodore, rms 309 N 8th.
Danielson Daniel, carp, res 408 W Jefferson.
Danskin Ella M (wid John M), res 317 E Bannock.
Danskin John M, student High School, bds 317 E Bannock.
Danskin Margaret J, tchr Lincoln School, bds 317 E Bannock.
D'ARCY W J, V-Pres Capital News Publishing Co, bds Hoffman House.
Darland John A, mason, res South Boise.
Darland Rhoda (wid Matthew), bds 700 McKinley.
Darlington Edward B, asst State Engineer, res 811 Thatcher av.
Darlington Henry T, moved to Placerville, Ida.
Darlington Wayne, bds 1225 Warm Springs av.
Darnell John, hostler J E Carter, rms 219 S 11th.
Darrah Howard A, clk Lemp's Dry Goods Store, rms 812 W State.
Darwin Oliver P, clk McCrum & Deary, rms 710 W Franklin.
Daughty, see also Doty.
Daughty Frank, daughtsman, bds Pacific Hotel.
D'Augustine Joseph, ydman St Alphonsus Hospital.
DAVENPORT COMPANY (W A Davenport, J C Armstrong), Real Estate, Loans and Insurance, 5 Noble Bldg, 1004½ W Main, Ind Tel 653. (See adv.)

Davenport Company

REAL ESTATE, LOANS AND INSURANCE. . .

We Have Bargains in All Parts of The City and Surrounding Country.

ROOM 5 NOBLE BLDG.
1004½ W. MAIN ST.

LIST YOUR PROPERTY WITH US.

R. Forrester. Mining Engineer and Geologist.
MAKES REPORTS ON MINES.
425-426 DOOLY BLDG., SALT LAKE CITY, P. O. BOX 1254.
320 EQUITABLE BLDG., DENVER, P. O BOX 1332.

Ellers Piano House. Chickering, Weber, Kimball and 30 other Leading Makes.
E. G. ERBES, Manager.
709 IDAHO STREET.

Davenport Mrs Delia, rms 1221 W Bannock.
Davenport J Guy, salesman Wise Piano House, rms 1518 W Jefferson.
Davenport Nelson, asst City Engineer, res 1516 Grove.
DAVENPORT WM A (Davenport Company), rms 1518 W Jefferson.
Davey Mrs Lelia, res 503 W Main.
Davey Louise, student Boise B & S College, bds 503 W Main.
David Lizzie, student St Theresa's Academy.
Davidson, see also Davison.
Davidson Almira (wid Hosea M), bds 1409 N 5th.
Davidson Charles, student St Margaret's School.
DAVIDSON CHARLES O, Sec and Treas Davidson Grocery Co, bds 1205 Warm Springs av, Bell Tel 51-A.
DAVIDSON GROCERY CO, R M Davidson Pres, Wm M Davidson V-Pres, C O Davidson Sec and Treas, Wholesale Grocers and Coffee Roasters, Office and Warehouse, Front sw cor 13th, Bell Tel 367, Ind 172. (See left bottom lines.)

R. M. DAVIDSON, Pres. Wm. M. DAVIDSON, V-Pres. C. O. DAVIDSON, Sec. and Treas.
Codes Used: Economy, U. S. Armsby. Phones: Bell 367, Ind. 172.
DAVIDSON GROCERY CO.
Wholesale Grocers and Coffee Roasters.
Sole Agents for "Snowdrift," "Cream Of The West" and "Great D" Flour.
Office and Warehouse: RAILROAD TRACK, Cor. THIRTEENTH AND FRONT STREETS. . . . . BOISE, IDAHO.

DAVIDSON ROGER M, Pres Davidson Grocery Co, res 1205 Warm Springs av, Bell Tel 51-A.
Davidson Soloman J, watchmkr Blain & Plenkner, res 207 N 13th.
Davidson Wm B (Davidson & Stoutemyer), res 1605 N 10th.
DAVIDSON WM M, V Pres Davidson Grocery Co, bds Sherman House, Bell Tel 110-F.

TRAVEL VIA
DENVER & RIO GRANDE R.R.
TO ALL POINTS EAST AND SOUTH.
TAKE THE OREGON SHORT LINE
FOR ALL POINTS NORTH, SOUTH, EAST OR WEST.
SEE PAGE 4.

Allen-Wright Furniture Co., Ltd.
Complete House Furnishers
Easy Payment PLAN, or for CASH.

DAVIDSON & STOUTEMYER (Wm B Davidson, Bernard E Stoutemyer), Attorneys at Law, 11-15 Noble Bldg, Ind Tel 1635.
DAVIES JAMES C, Physician, 10-11 Merino Bldg, Ind Tel 402, res 1107 W Washington, Ind Tel 4529.
Davies Richard, student High School.
Davies Robert G, student, bds 1107 W Washington.
Davies Ruth, bds 1107 W Washington.
Davies Wm G, civ eng U S Geological Survey, bds 1405 W State.
Davis Building, 810½ W Main.
Davis Arthur B, grocer, 1319 N 8th, res N 18th cor Eastman.
Davis Mrs Belle, res 1620 N 11th.
Davis Charlotte, student High School.
Davis Claude R, lineman Ida Ind Tel Co, bds 802 Eastman.
Davis C Forbes, bkpr Barber Lumber Co, rms 710 W Franklin.
Davis Edwin H, live stock, bds 415 S 7th.
Davis Elsworth, student High School.
Davis Emily M, student High School, bds 802 Eastman.
Davis Mrs Frank, res Valley Rd ½ mile w of City limits.
Davis George, lab, res 2009 N 10th.
Davis Grace E (wid Joseph L), bds 1317 W State.
Davis Harry, live stock, bds 415 S 7th.
Davis Hazel, student St Margaret's School, bds 415 S 7th.
Davis Jefferson L, printer, rms 114 N 5th.
Davis John, miner, res 213 W Washington.
Davis John A, barber, 907 W Main, res 312 Thatcher av.
Davis Joseph, died July 8, '04, age 29.
Davis Lottie, student, bds 135 E Bannock.
Davis Mary J (wid Edwin F), res 802 Eastman.
Davis Mina (wid James), res 516 S 13th.
Davis Nelson, lab, res South Boise.
Davis Pauline (wid Benjamin T), res 1214 W Bannock.
Davis Peter M, mgr Lemhi Development Co, 7-8 Pierce Bldg, res 135 E Bannock.
Davis Robert C, driver Idaho Hdw & Plumbing Co, bds 1210 W Franklin.
DAVIS ROBERT K, V Pres Idaho Hardware & Plumbing Co, res 1119 W Jefferson, Bell Tel 272-N.

The Racycle Cyclery.
211 N. NINTH ST.
SOLE AGENTS, STANDARD ROTORY SHUTTLE SEWING MACHINE.

McLeod, Johnson & Co. TAILORS AND CLOTHIERS.
OPPOSITE CITY HALL 111 N. EIGHTH STREET.

DON'T HAVE YOUR WRAPPING PAPER PRINTED IN THE EAST
IT CAN BE PRINTED BY **Lambert Paper Co.**
53-59 W. SOUTH TEMPLE STREET, SALT LAKE CITY.

DAVIS SAMUEL T, Treas Idaho Hardware & Plumbing Co, res 1210 W Franklin, Bell Tel 222-B.
Davis Sarah, domestic, 1015 W Jefferson.
Davis Thomas, contr, rms 1203 W Main.
Davis Thomas, res 415 S 7th.
Davis Thomas jr, live stock, bds 415 S 7th.
Davis Wm, lab, rms 616 W Bannock.
Davison, see also Davidson.
Davison W Howard, teller Capital State Bank, res 411 S 12th.
Davney Belle, clk Falk Merc Co, bds 317 N 7th.
Dawson Dee, student High School.
Dawson Margaret, bds 911 W Hays.
Dawson Pierce H, mfrs agt, 22 Merino Bldg, res 911 W Hays.
Dawson Wm A, lab, res 500 Broadway av.
Dawson W R, barber, bds Pacific Hotel.
Day Dollie, domestic, 805 Grove.
Day Edward, moved to Idaho City, Idaho.
Day John E, carp, res 1110 N 10th.
Day Oliver, driver, bds 1311 Eastman.
Dean Angeline (wid Selah), res 304 W Bannock.
Dean Joseph H, lab, bds 1706 N 10th.
Dean Wm, res 1706 N 10th.
Deary Gertrude, student St Theresa's Academy.
Deary Leroy R (McCrum & Deary), res 615 W Washington.
DeChamp Sarah (wid Jeremiah), bds 1007 Resseguie.
Decius Edith V, bds 413 S 11th.
Decius Hiram B, shoemkr, 617 W Main, res 413 S 11th.
Decius Orrin K, shoemkr H B Decius, bds 413 S 11th.
Decker Charles, tel opr, rms 608 W Washington.
Dees Jesse W, lab, res 1616 N 11th.
DeKarr George W, barber Tone & McClelland, res 1018 W Idaho.
Delaney Mrs Emma, ironer Ida Steam Laundry, res 509 W Main.
Dell Frank E, printer, bds 1501 N 11th.
Delmonico Restaurant, Fong Bow propr, 155 S 8th.
Delp Lawrence, hostler Lemon & Hall, bds 1024 W Bannock.
DeMary Albin C, clk U S Assay Office, res South Boise.
DeMary Newcomb S, res South Boise.

Boise Electrical Supply Co., Ltd. WHOLESALE AND RETAIL ELECTRICAL SUPPLIES 611 WEST MAIN STREET.

D. G. Caswell. PAINTS, OILS, GLASS AND P. & B. ROOFING & WALLPAPER. 714 IDAHO STREET

Williamson & Sherler, COFFINS AND CASKETS. FUNERAL DIRECTORS.
612 IDAHO ST. PHONES IND 35, BELL 25 A.

Denecke Wm A, res 1505 N 8th.
Dennis Charles V, farmer, res 614 S 16th.
Denno Louis J, carp, res 606 Resseguie.
Denton, see also Dunton.
Denton Wm J, miner, res 619 S 14th.
DENVER DENTAL PARLORS, Friedline & Friedline Proprs, 723½ W Main, Bell Tel 20-B.
Derifield Fernando J, bicycles, 804 W Idaho, res 608 S 16th.
Dermo John, died Feb. 13, 04, age 63.
Desmet Maria, student St Theresa's Academy.
Desmet Peter, watchman O S L R R, res rear 517 S 16th.
DeSonchet Kathryn, bds 1225 W Jefferson.
Devere Lucille, bds 318 N 6th
DeWeese John S, lab, res n s Warm Springs av e of Penitentiary.
Dewell James O, corpl 3d Cavalry, Ft Boise.
DeWitt Wm, guard Idaho State Penitentiary, res 1003 E Bannock.
DeWoody Bertha, bds 614 N 5th.
Dewsen Louis, farmer, res 1521 N 5th.
Dial Ellen J (wid John), res 1114 Miller.
Dial John C, res 1114 Miller.
Dial Josephine, bds 1114 Miller.
Dial Thomas E, painter, bds 1114 Miller.
Dial Walter O, moved to North Yakima, Wash.
Dibble Herbert L, clk O S L R R, res 1321 Grove.
Dickey Isaac C, carp, bds 1208 Fort.
Dickey John K, barber, bds 1208 Fort.
Dickinson Margaret F (wid Charles T), bds 1103 W Jefferson.
Dickinson Mary F (wid Shardrick W), bds 111 E Idaho.
Dickinson Oscar H, trav agt Smith & Co, res 824 Fort.
Dickinson Richard A, carrier P O, res 214 Warm Springs av.
Dicks George W, clk Star Grocery Co, rms 437 S 9th.
Diehl Fred, bartndr The Montreal, rms 1112 W Idaho.
Diehl John J, miner, res 625 W Main.
Diehl Louis E, clk D G Caswell, res 1119 Lee.
Dilley George, driver SHAW LUMBER CO, rms 437 S 9th cor Battery.
Dillon Edward, lab, res South Boise.

Idaho Electric Supply House
116 NORTH SEVENTH STREET.
CONSULTING ELECTRICAL ENGINEERS AND CONTRACTORS.

The Keeley Institute of Utah.
For the Cure of Drunkenness and All Drug Addictions.
334 W. SOUTH TEMPLE ST. SALT LAKE CITY, UTAH.

We buy and ship direct from the factory in carloads
No middlemen's commission.

WISE PIANO HOUSE STORES: Baker City, Oregon; Boise, Idaho.

Dimick Wilbur C, carp, rms 1001 Borah.
Dinmore Harry W, trav agt, rms 525 Grove.
Dinsley Wm P, clk W S Whitehead, res 422 W Idaho.
DIRECTORY OFFICE AND LIBRARY, R L Polk & Co Proprs, Miss Mary L Wood Librarian, Washington sw cor 8th.
Dirks Carl W, asst cashr Falk Merc Co, bds 1019 W Hays.
District Court (Third Judicial District), Court House.
Dixon James A, lab, rms 103 N 13th.
Dixon Peter A, driver Falk Merc Co, res 702 Fort.
Dobrer George, lab, rms 625 W Main.
Dobson Eliza A (wid Wm), res 914 O'Farrel av.
Dobson Frank, live stock, res 912 O'Farrel av.
Dobson M D, fruit shipper, 210 Sonna Bldg, res 1210 W Idaho.
Dockery Edward J, lawyer, 7 Wood Bldg, res 1124 W Franklin.
Dodd Amzi, miner, res 1106 Fort.
Dodd Rev Stephen G, bds 1106 Fort.
Dodds Elmer G (Thompson & Doods), res 1405 N 14th.
Dodge Chester A, died Aug. 8, '04, age 23.
Dodge Emil T, bds 1327 Warm Springs av.
Dodge Leslie, student High School.
Dodge Sarah M (wid Henry), res 1327 Warm Springs av.
Dodson Mrs Hannah, bds 520 Warm Springs av.
Doig W Scott, shoemkr Rader Bros Shoe Co, res 607 S 13th.
DOLAN W FRED (W F Dolan & Co), res 611 N 7th, Ind Tel 347.
DOLAN W F & CO (W Fred Dolan), Fish, Poultry and Fruits, 814 W Main, Bell Tel 173-A, Ind 173. (See adv.)

BONDS ALL KINDS OF SURETY BONDS EXECUTED BY CHARLES F. NEAL, General Agent. ROOMS 305-308 SONNA BLDG.

W. F. DOLAN & CO.

BOISE, - IDAHO.

Fish, Fruits, Poultry and Vegetables.

Game and Oysters in Season, Butter, Eggs, Lunch Goods, Cigars, Tobaccos.

Both Telephones 173.
814 W. Main Street.

Davidson Grocery Co.

Specialties:
Natatorium and Flag Coffees.

COFFEE ROASTERS.

Ellis Dining Parlors, 912 GROVE ST.
All White Help. Everything First Class.

Dolphin Gussie, clk C C Anderson & Co, bds nw cor 11th and Main.

DONALDSON WATSON N (Donaldson & Ustick), Resident Agent Michigan Fire & Marine Insurance Co (of Detroit), Sec Boise Gas Light Co, Sec and Treas Boise Traction Co, 2-3 Odd Fellows Bldg, Bell Tel 253-B, Ind 588, res 305 W Jefferson, Bell Tel 417-N, Ind 195.

DONALDSON & USTICK (Watson N Donaldson, Harlan P Ustick), Mining and Investment Brokers, 2-3 Odd Fellows Bldg, Bell Tel 253-B, Ind 588.

Donavan Flora, nurse St Luke's Hospital.

DOOLITTLE JARED, Propr Boise Meat Market, 608 W Main, Bell Tel 260-A, Ind 157, rms 912 W Hays.

Doran Charles, miner, res 408½ Front.

Dorman Henry N, contr, bds 1418 N 8th.

Dorman Henry S, trav agt, res 1035 Warm Springs av.

Dorman James M, died Dec 4, '04, age 58.

Dorrington Maria C (wid Frederick D), bds 1324 W State.

Dorsey Albert M, hostler Lemon & Hall, res 1024 W Bannock.

Dorsey George W E, broker, 3 Noble Bldg, bds Idanha Hotel.

Dorsey Wm J, journalist, rms Hoffman House.

Dotterwick Frank, private 3d Cavalry, Ft Boise.

Doty, see also Daughty.

Doty Gillie, student High School.

Doud Theron A, carp, res 109 S 13th..

Douglas Frank, driver Capital Sash & D Factory, res n end of 14th.

Douglas Wm W, cutter J E Hagenbuch, rms 506 W Main.

Douglass Louis C, moved to Denver, Colo.

Douglass Wm A, mining, bds Capitol Hotel.

Dowling Frances E, student Boise B & S College, bds 836 Warm Springs av.

Downey Oscar M, tinner Coffin-Clinton Hdw Co, res 910 N 10th.

Downing Ruby, bds South Boise.

Downs Isabella, student St Theresa's Academy.

Downs Margaret, student St Theresa's Academy.

Downs Loretta, student St Theresa's Academy.

Downs Michael E, miner, res 1224 N 10th.

Downs Patrick H (Downs & Hart), res 1002 Warm Springs av.

CITIZENS' COAL COMPANY.
114 S. 9TH ST. & BOTH PHONES 18.
HEADQUARTERS FOR COAL AND WOOD.

The NATATORIUM.
NATURAL HOT WATER BATHS OF ALL KINDS.

COFFIN-CLINTON HARDWARE CO., LTD.
SPORTING GOODS, AMMUNITION, CUTLERY, Etc.
731 W. MAIN STREET.

DOWNS & HART (Patrick H Downs, Edward F Hart), Proprs Owl Saloon, 628 W Main, Bell Tel 256-B.
Doyle Grace E, bkpr George Spiegel, bds 701 W Franklin.
Doyle Thomas H, res 222 S 16th.
Drake Elizabeth, tchr Whittier School, rms 1120 W Washington.
Drake John, janitor St Luke's Hospital.
Drake Samuel S, foreman, res 211 S 13th.
Drake S L, student Boise B & S College.
Draper Bruce, mining, bds 512 N 14th.
Draper James M res 512 N 14th.
Draper Kathryn, bds 512 N 14th.
Draper Maude, student High School, rms The Palatine.
Draper Mrs Winifred, rms The Palatine.
Drennan Charles M, tinner, res 1401 N 7th.
Drennen W T, frt agt, rms 844 W State.
Dressler Jesse W, clk Wheeler-Motter Co, res 1118 N 13th.
Dressler J Charles, insp, res 148 E Jefferson.
Dressler Louis, clk H Seller & Co, bds 148 E Jefferson.
Driscoll Anna, student St Theresa's Academy.
Driscoll Mrs Emily L, dep City Clerk, rms 8-11 Pack Bldg.
Driscoll Kate, student St Theresa's Academy.
Driscoll Mrs Margaret L, clk H Seller & Co, bds 322 Broadway.
Driscoll Wm J, cutter Boise Granite Co, res 1118 Lemp av.
Drum Albert H, barber Tone & McClelland, res 527 S 13th.
Drummond Louise, student High School, bds 401 Broadway.
Dube Joseph, mason, bds 1518 N 13th.
Dubois Hon Fred T, U S Senator, res Washington, D C.
Dubois Jesse K, phys, 723½ W Main, res same.
Dudler Ernest, clk Falk Merc Co, res 319 S 8th.
Dudley Claire, bds 322 W Bannock.
Duffey Charles R, bds 1122 W Idaho.
Duffey Mrs Edith, res 1122 W Idaho.
Duffield Gordon, student, bds 811 N 6th.
Duffield Thomas, lab, res 811 N 6th.
Duffy Ella M (wid Joseph M), bds 912 W Washington.
Duffy Harry A, clk Parsons Drug Co, res 707 W Washington.
Dufresne Cora, student St Theresa's Academy.

Shaw Lumber Co. 9th St. on R.R.
R. S. SHAW, MANAGER.
BUILDING MATERIAL, COAL AND WOOD.

Wayland & Fennell, ARCHITECTS.
365-366 SONNA BLDG.

PRIVATE AMBULANCE
SCHREIBER & BRENNAN. CALL PHONES 130.
615 MAIN ST.

Dunbar James E, architect, rms The Palatine.

DUNBAR WM C, Justice of The Peace and Attorney at Law, Davis Bldg, 810½ W Main, Ind Tel 610, bds 805 Grove, Ind Tel 2610.

Duncan Edna, waitress Capitol Hotel, rms 1208 W Main.

Duncan Olus, res 1213 W Idaho.

Duncan Wm, plumber Ida Hdw & Plumbing Co, rms The Larsen.

Dunford, see also Danford.

Dunford Dean P, bds 1022 W State.

Dunford Della G, student High School, bds 1022 W State.

Dunford Lester M, feeder Arch Cunningham, bds 1022 W State.

Dunford Sedenia T (wid George H), res 1022 W State.

Dunlap Bessie L, bds 1604 W Franklin.

Dunlap Robert H, real est, 17 Noble Bldg, res 1604 W Franklin.

Dunlap S Benjamin, clk W U Tel Co, bds 1604 W Franklin.

Dunn Magdalena, moved to Spokane, Wash.

Dunnigan John, moved to Meridian, Ida.

Dunton, see also Denton.

Dunton Herbert F E, student High School, bds 906 W Hays.

DUNTON HERBERT W, Attorney at Law, 258-259 Sonna Bldg, Ind Tel 1322, res 906 W Hays, Ind Tel 2322.

Durant Asa J, lab, bds 217 E Bannock.

Durant Casper B, lab, bds 217 E Bannock.

Durant Daisy H, clk N E & C E Robertson, bds 217 E Bannock.

Durant John C, lab, res 217 E Bannock.

Durant Verner P, miner, bds 217 E Bannock.

Durham John F, carp James Baxter F & M Co, res 816 Battery.

Durham Kate, domestic, 211 W Jefferson.

Dycus Valentine, tel opr, rms 1007 W Bannock.

Dye Mrs Alice M, res 416 Lovers La.

Dye Elden L, miner, res 416 Lovers La.

Dye George, lab, res S Walnut n of R R Track.

Dye Oral W, blksmith, 1220 Grove, bds 416 Lovers La.

Dye Willard W, bartndr, res 1112 River.

Dyer Frances M, seamstress, res 407 S 3d.

R. Forrester. COAL and COAL MINING.
Makes Specialty on All Matters Relating to
425-426 DOOLY BLDG, SALT LAKE CITY, P. O. BOX 1254.
320 EQUITABLE BLDG., DENVER, P. O. BOX 1332

SALT LAKE CITY'S EXCLUSIVE FURRIER AND LADIES' TAILOR.
I. C. GLOSZ.
Reception, Carriage and Walking Costumes, Coats and Riding Habits Made to Order.
270 SOUTH MAIN STREET, - SALT LAKE CITY.

Ellers Piano House. Chickering, Weber, Kimball and 30 other Leading Makes. . . . .
E. G. ERBES, Manager.
709 IDAHO STREET.

E

EADS JOHN F, Milk Depot and Creamery, 211-211½ S 6th, res same, Bell Tel 346-A, Ind 267. (See adv.)

Eads' Milk Station.
Wholesale and Retail.
MILK, CREAM, AND ICE CREAM.
Deliveries to Any Part of The City Daily.
211-211½ S. 6th Street.
Ind. Phone 267. Bell Phone 346-A.

Eagan, see Egan.
Eagleson, see also Egleston.
Eagleson Andrew H, res 1510 W Jefferson.
Eagleson B Clyde, clk Capital State Bank, res 1120 W State.
Eagleson Charles H, bds 1510 W Jefferson.
Eagleson Ernest G, U S Surveyor General, Federal Bldg, bds 1510 W Jefferson.
Eagleson Harry K, mgr Electric Ice Co, 814 W Main, res 1123 W Bannock.
Eagleson John W, teller Capital State Bank, res 1508 W Jefferson.
Earleywine Adam E, miner, res 1813 N 13th.
Earleywine E Ray, student Ida Bus Univ, bds 1813 N 13th.
Earleywine Jefferson D, bds 1813 N 13th.
Earleywine John B, carp, bds 1813 N 13th.
East Dewey Mining Co, David Mackenzie mgr, 309-310 Sonna Bldg.
EASTMAN BEN S, V-Pres Fletcher-Eastman-Teller Co Ltd, bds 1215 Warm Springs av, Bell Tel 114.

TAKE THE OREGON SHORT LINE FOR ALL POINTS NORTH, SOUTH, EAST OR WEST. SEE PAGE 4.

TRAVEL VIA DENVER & RIO GRANDE R.R. TO ALL POINTS EAST AND SOUTH.

Allen-Wright Furniture Co., Ltd.

Furniture, Carpets, Curtains. Acorn Stoves and Ranges.

"YOUR CREDIT IS GOOD"

Eastman Benjamin M, bds 1215 Warm Springs av.
Eastman Davidson H, res 1318 W Idaho.
Eastman Frank M, bds 1215 Warm Springs av.
EASTMAN HOSEA B, Gen Mgr Boise Artesian Hot and Cold Water Co, 805 W Idaho. Bell Tel 63, Ind 57, Pres Boise City National Bank, res 1215 Warm Springs av, Bell Tel 114.
Eastman Miron A, miner, res 1605 N 12th.
Eaton Jesse W, carp, res 1122 W Main.
Eberle Wm F, sawyer, res South Boise.
Ebers Ernest G, bkpr, bds 114 W State.
EBY FRANK M (Idaho Electric Supply House), res 917 Pueblo, Bell Tel 254-N.
Eby Mabel, clk I X L Grocery, bds bds 3 miles sw of city.
EBY MALANGTHON F, Propr I X L Grocery, 917 W Main, Bell Tel 116, Ind 116, res 3 miles sw of city.
Eckard Morris G lab, bds 404 Front.
Eckelberger Mrs Ella, res 212 S 6th.
Eddy Mrs Louisa, furn rooms, 1221 W Bannock.
Eddy Wm H, student, bds 1221 W Bannock.
Edelblute John, mason, res 412 Broadway.
Edge Calvin P, bds 407 S 10th.
Edgren John, tailor, 1007½ W Main, res 321 Front.
Edie Joseph A, civ eng, res 1718 N 12th.
Edwards David W, tmstr, res 748 McKinley.
Edwards Thomas, packer Falk Merc Co, bds Pacific Hotel.
Egan Harry B, bartndr, rms 1323 W Idaho.
Egan Harry B jr, clk H Seller & Co, res 1323 W Idaho.
Eger John, bds 1230 Warm Springs av.
Egleston, see also Eagleson.
Egleston Trowbridge C, State Commr Bureau of Immigration, Statistics and Labor, Capitol Bldg, res 1010 W Franklin.
Ehle Albert E, carp, res 518 S 14th.
Ehler Wm M, painter, res 517 S 16th.

McLeod, Johnson & Co. TAILORS AND CLOTHIERS.

OPPOSITE CITY HALL 111 N EIGHTH STREET.

Guns and Ammunition AT THE **RACYCLE CYCLERY.**

211 N. NINTH STREET.

LAMBERT PAPER CO. PAPER OF ALL KINDS PRINTERS' SUPPLIES, Etc.
53 to 59 W. South Temple St., SALT LAKE CITY

Eiden Albert H, clk Falk Merc Co, bds 207 N 14th.
Eiden M Cecilia, bds 207 N 14th.
Eiden Nicholas, bds 207 N 14th.
Eiden Susanna (wid Nicholas), res 207 N 14th.
EILERS PIANO HOUSE, E G Erbes Mgr, 709 W Idaho, Bell Te 607, Ind 64. (See left top lines.)

EILERS PIANO HOUSE.

The Largest, Busiest and Best Piano Store in the State. . .

We have come to Boise to stay, and we are exclusive agents for the Chickering, Kimball, Weber and 30 other leading makes of Pianos The Aeolian Orchestrele self playing Organ. The Wonderful inventior of the present age.

The Metrostyle Pianola and the Weber Metrostyle Pianola Piano: Two instruments in one. And these insturments are the finest instruments made in the United Kingdom. Acknowledged by all artists to have no equal.

And our prices are just what you have been looking for. And our terms are $6.00, $8.00 and $10.00 per month. Call and see the largest and most complete stock of pianos ever brought to Boise.

E. G. ERBES, MANAGER.

709 W. IDAHO ST. BOISE, IDAHO.

Eisele Casper, cooper Ida Brewing Co, bds 306 S 5th.
Elder Oren G, draughtsman U S Surveyor General, res 1516 Grove.
ELDRED B B, General Insurance Agency, 311 N 8th, opposite Federal Bldg, bds Capitol Hotel.
Eldredge Frank, driver, bds 505 S 13th.
Eldridge James B, mining, res 218 E Idaho.
ELECTRIC FIXTURE & SUPPLY CO, Fred Brown Treas, F N Bertholf Mgr, 105 S 10th, Bell Tel 534, Ind 376.
Electric Ice Co, Harry K Eagleson mgr, 814 W Main

D. G. Caswell. PAINTS, OILS, GLASS AND P. & B. ROOFING & WALLPAPER
714 IDAHO STREET.

Boise Electrical Supply Co., Ltd. ELECTRICAL CONTRACTORS AND CONSTRUCTION.
611 WEST MAIN STREET.

Williamson & Sherier, COFFINS AND CASKETS. FUNERAL DIRECTORS.

612 IDAHO ST. **PHONES IND 35, BELL 25 A.**

ELECTRIC POWER CO LTD, H C Wyman Pres, Timothy Regan V-Pres, H D Pope Sec, 723½ W Main, Bell Tel 256-F, Ind 232. (See adv.)

ELECTRIC POWER COMPANY, LIMITED.

PLANT, SOUTH BOISE.

Officers and Directors.

H. C. WYMAN, President.
TIMOTHY REGAN, Vice-President.
HARRY D. POPE, Secretary.
W. H. RIDENBAUGH, HESTER A. DAVIS.
WYMAN & WYMAN, Attorneys.

Bell Telephone 256-F.
Ind. Telephone 232.

OFFICE 723½ W. MAIN ST
BOISE, - - IDAHO.

Elkington Alice M, bds 1419 N 8th.
Elkington Harry N, sec Settlers' Canal Co and Boise Valley Land Co, res 1419 N 8th.
Elkington Harry S, student High School, bds 1419 N 8th.
Elk's Hall, 7th ne cor Idaho.
Elledge Nellie, res 1012 N 13th.
Elliott Claude, bds 1415 N 11th.
Elliott Harry, mining, rms 844 W State.
Elliott John B, carp, bds 1113 W Idaho.
Elliott Lee, plasterer, res rear 1415 W Bannock.
Elliott Maria L (wid John B), res 1113 W Idaho.
Elliott Maria T, clk The Made, bds 1113 W Idaho
Elliott Maude E, tchr Washington School, bds 1107 N 12th.
Elliott Melvin, res 1415 N 11th.
Elliott Walter, driver, rms 1203 W Main.
Ellis Agnes, student St Theresa's Academy.
Ellis Alexander T, blksmith, 322 S 9th, res 912 Grove..
Ellis Clara, student St Theresa's Academy.

The Keeley Institute of Utah.

For the Cure of Drunkenness and All Drug Addictions.

334 W. SOUTH TEMPLE ST. SALT LAKE CITY, UTAH.

Idaho Electric Supply House

116 NORTH SEVENTH STREET.

CONSULTING ELECTRICAL ENGINEERS AND CONTRACTORS.

The Title Guaranty & Trust Co., Scranton Penna.
305-308 SONNA BUILDING.
WE ISSUE SURETY BONDS.

We buy for cash, and ship in carloads, all our Pianos and Organs. Give the easiest kind of terms and carry all our paper.

WISE PIANO HOUSE.

ELLIS DINING PARLORS, W D Ellis Propr, 912 Grove, Ind Tel 1318. (See right top lines.)

Rooms for Private Dinner Parties. White Help Exclusively.

ELLIS DINING PARLORS,

W. D. ELLIS, PROPR.

Short Orders at All Hours.

SPECIAL ATTENTION GIVEN TO BANQUETS.

912 GROVE STREET.

IND. PHONE 1318. BOISE, IDAHO.

Ellis Frank W, mgr Idaho Magazine, e end Pueblo, res same.
ELLIS GEORGE D, Pres Capital State Bank of Idaho, res Valley rd ¼ mile w of Old Fair Grounds, Ind Tel 1048.
Ellis James E, driver Peasley Transfer Co, res 412 N 5th.
Ellis Jerome T, clk Ida Steam Laundry, res 1503 W Main.
Ellis Norman E, dentist, res 610 S 13th.
Ellis Orlando I, res 807 Ada.
Ellis Park, 23d and Heron av, 2 miles nw of City Hall.
Ellis Pearl, domestic, 1316 N 11th.
Ellis Thomas, bell boy Idanha Hotel.
ELLIS WM D, Propr Ellis Dining Parlors, Nicely Furnished Rooms in connection, 912 Grove, res same, Ind Tel 1318. (See right top lines.)
Ellis Wm J, res 407 S 13th.
Ellison, see also Allison.
Ellison Mrs Allie, dressmkr, 1305 W Jefferson, res same.

Davidson Grocery Co.

Front, s w cor. 13th St.

WE SELL THE TRADE ONLY.

Ellis Dining Parlors, 912 GROVE STREET. BOISE'S BEST RESTAURANT.

Ellison Edna A, clk Wheeler-Motter Co, bds 1305 W Jefferson.
Ellmore Oscar, lab SHAW LUMBER CO, bds 114 S 13th
Ellsworth Bert, lab, bds Pacific Hotel.
Ellsworth Chester, res 913½ W Main.
Ellsworth Chester O, rms Hoffman House.
Ellsworth Herbert A, bkpr, res 913½ W Main.
Elrod Wm S, lab, res 820 Battery.
Elwell Samuel E, miner, res 624 S 14th.
Ely Simeon, res 518 Front,
Emehiser W Frank, lab, res 237 S 17th.
Emerick Jeremiah C, moved to Edmunds, Wash.
Emerson Albert, bds 731 E State.
Emerson Albert C, res 731 E State.
Emerson Arthur M, moved to San Francisco.
Emerson Hiram D, carp, bds 1513 N 12th.
Emerson Roscoe B, hackdriver, res 414 S 3d.
Emerson Roscoe E, carp, res 622 W Washington.
Emerson Wm H, carp, bds 1513 N 12th.
Emery Dr T E, died Aug 4, '04, age 62.
Empire Theater, Hesse & Sturges mgrs, 619 W Main.
Empress Mining & Milling Co, David Mackenzie mgr, 309-310 Sonna Bldg.
Enebo Benjamin, moved to Salt Lake City.
Enebo John, miner, bds 1319 Warm Springs av.
Enebo Jonas, moved to Salt Lake City.
Enebo Peter K, bkpr Boise City National Bank, bds 1319 Warm Springs av.
Engelhard George, res 1803 N 14th.
England John E, shoemkr Rader Bros Shoe Co, bds Pacific Hotel.
Engstrom Perry M, miner, res 1607 N 13th.
Ennis John Co Ltd The, E L Larson mgr, grocers, 1011 W Main.
EOFF ALFRED, Cashier Boise City Natl Bank, Treas Boise Artesian Hot and Cold Water Co, res 140 W Main, Bell Tel 51-B.
Epperson Charles, candy, bds 1008 W Jefferson.
Epperson Charles C, driver Pacific Exp Co, res 1012 W Jefferson.
Epperson Thomas N, res 1008 W Jefferson.

CITIZENS' COAL COMPANY, 114 S. 9TH ST. & BOTH PHONES 18. HEADQUARTERS FOR COAL AND WOOD.

The NATATORIUM. NATURAL HOT WATER BATHS OF ALL KINDS.

COFFIN-CLINTON HARDWARE CO., LTD.
SPORTING GOODS, AMMUNITION, CUTLERY, Etc.
731 W. MAIN STREET.

EQUITABLE LIFE ASSURANCE SOCIETY OF U S, Frank B Wilcox Mgr, 2-3-4 Pierce Bldg, Bell Tel 303-F, Ind 358.

ERBES EDWARD G, Mgr Eilers Piano House, 709 W Idaho, Bell Tel 281-B, Ind 64, res 511 N 13th, Bell 517-N. (See left top lines.)

Erdelbrack Henry, res Heron av nw cor 19th.

Erickson Edward, rms 1310 W Main.

Erickson Esther, bds 416 S 4th.

Erickson Jens J, corp 3d Cavalry, Ft Boise.

Erskine Mrs Arabella S, librarian State Law Library, Capital Bldg, res 510 N 7th.

Erwin, see Irwin.

Esgate Chester A (Esgate & Baker), res 516 S 16th.

ESGATE & BAKER (Chester A Esgate, Fred E Baker), Full Line of Fresh and Cured Meats, Game and Poultry etc, 1521 W Main, Bell Tel 416-B, Ind 558.

Estes Birtia B, stenog Coffin-Clinton Hdw Co, bds 1607 W Franklin.

Estes Frank B (Estes & Son), bds 1607 W Franklin.

Estes Herman, appr Arch Cunningham, bds 1607 W Franklin.

Estes Ida M, clk R M Bell Tel Co, bds 1607 W Franklin.

Estes Lee A, with N S Nelson, res 635 Warm Springs av.

Estes N Fern, bds 1412 N 8th.

Estes Thomas E, farmer, res 1701 N 12th.

Estes Wm P (Estes & Son), res 1607 W Franklin.

Estes & Son (Wm P and Frank B), blksmiths, 1606 W Main.

Etheridge Albert, died Aug 14, '04, age 35.

Etheridge Anna M, bds 1507 N 8th.

Etheridge Henry, res 1507 N 8th.

Etheridge Nellie (wid Albert), dressmkr, 1619 N 10th, res same.

Evans Albert A (Evans & Lambert), res 1312 W Idaho.

Evans Benjamin, carp, res 1009 W Idaho.

Evans Benton E, carp, res 1601 W Franklin.

Evans Frank L, mining, res 413 N 9th.

Evans James T, salesman Singer Sewing Mach Co, res 1509 N 8th.

Evans Joseph T, jeweler, 105 S 10th, res 1509 W Hays.

Evans Mrs Ruth, bds 304 W Bannock.

Evans Stella, student High School, bds 1312 W Idaho.

Wayland & Fennell. ARCHITECTS.
365-366 SONNA BLDG.

Shaw Lumber Co. COAL
9TH STREET ON R. R.
DOORS, WINDOWS, PAINTS, OILS, Etc. Lime, Cement and Plaster.
R. S. SHAW, MANAGER.

Schreiber & Brennan,
UNDERTAKERS AND LICENSED EMBALMERS.
615 MAIN ST. PHONES 130.

Evans Walter H, res 1011 W Jefferson.
Evans Walter W, trav agt, bds 304 W Bannock.
Evans Mrs Zoe M, res 508 Alturas.
Evans & Lambert (Albert A Evans, Charles H Lambert), blksmiths, 1023 W Main.
EVENING CAPITAL NEWS, Capital News Publishing Co Publishers, Charles H Fisher Editor, 710 W Idaho, Bell Tel 234-A, Ind 1043. (See p 3.)
Evensted Ole M, miner, res 419 W State.
Everett Eva, bds 920 Brumback.
Everett Jessie, bds 920 Brumback.
Everett Phelps, farmer, res 920 Brumback.
Everett Richard, hostler J C Hailey, rms 1511 W Main.
Evers Gilbert W, tchr High School, res 1109 O'Farrel av.
Ewald John, res 1115 N 10th.
Ewing Addison L, carp, res 1604 N 13th.
EWING ALBERT B, Propr Palace Livery, Feed and Sale Stable, 217 S 6th, Bell Tel 556, Ind 556, Sec People's Co-op Merc Co, res 1116 W Bannock,
Ewing Bernice V, bds 502 N 13th.
EWING MRS CLARA GISH, Elocution and Voice Culture, 1116 W Bannock, res same, Ind Tel 499.
Ewing Edith E, bds 502 N 13th.
Ewing Emma C (wid Samuel E), res 1309 W State.
Ewing James A, pres Peoples Co-op Merc Co, res 502 N 13th.
Ewing Robert L, rodman, bds 1604 N 13th.
Ewing Wm A, lab, res 822 Pueblo av.
Eytchison, see also Atcherson.
Eytchison Delbert O, sawyer, res 124 S 17th.

F

Facy Alice, student Idaho Bus Univ, bds 314 Warm Springs av.
Fahrney Florence K, tchr Washington School, bds 1110 Fort.
Fair Grounds, s s Boise River 1½ miles w of City.

R. FORRESTER.
425-426 DOOLY BLDG., SALT LAKE CITY, P. O. BOX 1254; 320 EQUITABLE BLDG., DENVER, P. O. BOX 1332.
EXPERT ON
COAL AND COKE.

SALT LAKE CITY'S EXCLUSIVE FURRIER AND LADIES' TAILOR.
I. C. GLOSZ.
REMODELING, REPAIRING AND RE-DYEING OF ALL KINDS OF FURS.
270 SOUTH MAIN ST., SALT LAKE CITY.

Ellers Piano House. Chickering, Weber, Kimball and 30 other Leading Makes.
E. G. ERBES, Manager.
709 IDAHO STREET.

FOR A. L POINTS NORTH, SOUTH, EAST OR WEST. SEE PAGE 4.
TAKE THE OREGON SHORT LINE

Fair Grounds (old), 20th and W Main.
Fairchild Lizzie, waitress Idanha Hotel.
Fairman Charles S, clk Jared Doolittle, res, 1013 W Washington.
Falk Annie, bds 139 Warm Springs av.
Falk Building, 8th ne cor Main.
Falk Mrs Ernestine, moved to San Francisco.
Falk Harley, clk, bds 139 Warm Springs av.
Falk Henry, pres and mgr The Mode, 819 W Main, res 109 W Idaho.
Falk Leo F, mgr shoe dept Falk Merc Co, bds 109 W Idaho.
FALK LEO J, Treas Falk Merc Co, bds 139 Warm Springs av.
Falk Lester, clk Falk Merc Co, res 1104 Grove.
FALK MERCANTILE CO LTD, Sigmund Falk Pres, Max Mayfield V Pres, Leo J Falk Treas, Wm Stark Sec, Dry Goods, Clothing, Boots and Shoes, Carpets, Men's Furnishings, Trunks, Groceries, Etc, 728-730 W Main and 106-108 N 8th, Bell Tel 129, Ind 129. (See top edge of leaves.)

The Falk Mercantile Co., Ltd.
Headquarters For
EVERYTHING USUALLY FOUND IN GENERAL MERCHANDISE ESTABLISHMENTS.
THE BEST OF EVERYTHING AT LOWEST PRICES.
IND. TELEPHONE 129. BELL TELEPHONE 129.

Falk Rosa (wid Nathan), res 139 Warm Springs av.
FALK SIGMUND, Pres Falk Merc Co Ltd, res 100 Warm Springs av.
Falk Theodore, student, bds 139 Warm Springs av.
FAMILY GROCERY, Al Henshaw Propr, 261 Warm Springs av, Bell Tel 460-X.
Fannie Ingram Memorial Chapel (Cong), W State nr 7th.
FARADAY CHARLES B (J M Neil & Co), res 522 W State, Bell Tel 678-F.
Fares James, tmstr, res 823 Ave H.

TRAVEL VIA
DENVER & RIO GRANDE R.R. TO ALL POINTS EAST AND SOUTH.

Allen-Wright Furniture Co., Ltd.
Everything To Furnish a Home.
"YOUR CREDIT IS GOOD"

Faris, see also Farris.
Faris David M, contr, 1201 N 12th, res same.
FARIS-KESL CONSTRUCTION CO, R W Faris Pres, S F Kesl V Pres, J C Porterfield Sec and Treas, General Contractors and Civil Engineers, 244-245 Sonna Bldg, Bell Tel 228, Ind 23.
Faris Robert W, pres Faris-Kesl Constr Co, res 102 W Jefferson.
Farmer James, lab, res South Boise.
Farmer Wm L, bartndr, res 505 W Bannock.
FARMERS' MARKET, George M Ley Propr, Fresh and Smoked Meats, Poultry, Etc, 1221 W Main, Bell Tel 269-B.
Farnsworth Albert L, driver Peasley Transfer Co, res 1316 W Bannock.
Farr Carrie C, tchr Lincoln School, bds 110 W Bannock.
Farr George C, carp Wm Houtz, res 110 W Bannock.
Farr Kenneth D, bkpr Mitchell, Lewis & Staver Co, res 110 W Bannock.
Farrell, see Ferrell and O'Farrell.
Farren Alice E, bds 824 Fort.
Farris, see also Fares and Faris.
Farris Caddie, cook Boston Lunch, bds 725 W Main.
Fassbender Henry, shoemkr, 806 W Idaho, rms same.
Faust Edwin J, books and pictures, 219 N 8th, res 1003 W Bannock.
Faust Mary, domestic, 1019 W State.
FAUTH JOHN, Propr Capitol Bakery, 717 W Main, Bell Tel 20-N, Ind 239, res 401 S 5th.
Fawcett Frank W, contr, res 603 W Jefferson.
Federal Building, 8th ne cor Bannock.
Feen M Agnes, student Ida Bus Univ, bds 1202 N 10th.
Feen Wm, grocer, 1202 N 10th, res same.
Feeney Bertha, domestic, 1502 W Franklin.
Feige Edward, student Ida Bus Univ, rms 810 Fort.
Felch Charles L, miner, res 1245 Warm Springs av.
Fellows James H, driver Boise Commission Co, res rear 237 S 17th.
Felthan Harry C, brkman O S R R, rms 431 S 11th.
Feltner Thesdie F (Feltner & Zurcher), res 503 S 15th.
FELTNER & ZURCHER (Thesdie F Feltner, Oscar W Zurcher), Proprs Idaho Granite & Marble Works, Main nr 16th.
Fender Andrew B, foreman Citizens Coal Co, res 525 S 14th.

McLeod, Johnson & Co. TAILORS AND CLOTHIERS.
OPPOSITE CITY HALL 111 N. EIGHTH STREET.

The Leader In Bicycles is the RACYCLE.
211 N. NINTH STREET.

Paper For This Book Furnished By This Company. Oldest and Most Reliable Paper House in This Region.
LAMBERT PAPER CO.
53-59 W. SOUTH TEMPLE ST., SALT LAKE CITY.

Fender Ethel M, bds 525 S 14th.
Fenley George W, lab, res 1112 W Jefferson.
Fenley R Ethel, student High School, bds 1112 W Jefferson.
Fenn Fred E, printer, rms 712 W Franklin.
FENNELL JAMES A (Wayland & Fennell), res 1104 O'Farrel av.
Fenton Merle, student St Theresa's Academy.
Fenton Warren C, postmaster, P O, res 414 W Washington.
Fenton Warren G, student, bds 414 W Washington.
Ferguson Barlow, wool grower, res 716 N 8th.
Ferguson Harry (Klein & Ferguson), rms 816 W Jefferson.
Ferguson Henry, carp, rms 816 W Jefferson.
Ferguson Mrs Ida G, bds 1401 W State.
Ferguson Jasper N, driver Ida Steam Laundry, rms 1503 W Main.
Ferguson J B, student High School.
Ferguson Margaret K, opr Ida Ind Tel Co, bds 201 Broadway.
Ferguson Mary, domestic, 1235 Warm Springs av.
Ferguson Mary B, bds 201 Broadway.
Ferguson Pattison R, mason, res 201 Broadway.
Ferguson Peter A, mason, bds 201 Broadway.
Ferguson Ratie, bds 716 N 8th.
Ferguson Wm P, mason, bds 201 Broadway.
Ferrell Ruth, student St Theresa's Academy.
Ferris, see Fares, Faris and Farris.
FERRY D M, Pres Michigan Fire & Marine Insurance Co (of Detroit), res Detroit, Mich.
Fetty L J, hostler Walla Walla Corral, rms 820 W Bannock.
FIDELITY & DEPOSIT CO (of Maryland), S G King Gen Agt, 34 Falk Bldg, Ind Tel 237.
Fidler George, lab, res 1809 N 9th.
Fidler Goldie, bds 1809 N 9th.
Fidler Wm, lab, bds 1809 N 9th.
Fielding Fred L, clk McCrum & Deary, res 144 E Jefferson.
Fields Charles O, driver, bds River nw cor 18th.
Fields George W, tmstr, res River nw cor 18th.
Fife Clifford M, pressman Statesman, res 507 N 8th.
Fifer Mrs Grace E, bds 1419 N 8th.
Fillmore Charles, student Ida Bus Univ.

Boise Electrical Supply Co., Ltd.
WHOLESALE AND RETAIL
ELECTRICAL SUPPLIES
611 WEST MAIN STREET.
D. G. Caswell. PAINTS, OILS, GLASS AND P. & B. ROOFING & WALLPAPER
714 IDAHO STREET.

Williamson & Sherier, PHONES IND 35, BELL 25A 612 IDAHO ST.
Funeral Directors and Embalmers.

Fillmore Charles H, foreman, res 308 W State.
Fillmore Tessie, student St Theresa's Academy.
Findley, see also Finley.
Findley Wm, lab, res 505 S 14th.
Finegan, see also Finnegan.
Finegan Anna, student St Theresa's Academy, bds 611 W Washington.
Finegan Edward, student High School, bds 611 W Washington.
Finegan Margaret A, student St Theresa's Academy, bds 611 W Washington.
Finegan Mary, student St Theresa's Academy, bds 611 W Washington.
Finegan Thomas, contr, 611 W Washington, res same.
Finley, see also Findley.
Finley Fred B, pres and mgr Finley Mining Co, 355-356 Sonna Bldg, res Pacific Hotel.
Finley Mining Co, F B Finley pres and mgr, D H Bandy sec, 355-356 Sonna Bldg.
Finn Fred B, printer Statesman, res 712 W Franklin.
Finnegan, see also Finegan.
Finnegan Clara M, clk Pioneer Tent & Awning Co, bds 1241 Warm Springs av.
Finnegan Edward T, printer, bds 1241 Warm Springs av.
Finnegan Hannah, bds 1241 Warm Springs av.
Finnegan Hattie (wid Thomas E), res 1241 Warm Springs av.
Finnegan Hattie, student, bds 1241 Warm Springs av.
FIRE ASSOCIATION (of Philadelphia), W E Pierce & Co Agts, 933 W Main.
Fire Department, 6th n e cor Idaho. (See pp 20-21.)
First Baptist Church, Jefferson n e cor 10th.
First Christian Church, Franklin s w cor 9th.
First Church of Christ Scientist, 814 W State.
First Church of The Nazarene, Eastman s e cor N 12th.
First M E Church, 10th n w cor State.
First National Bank Bldg, Main s w cor 8th.

Idaho Electric Supply House
116 NORTH SEVENTH STREET.
CONSULTING ELECTRICAL ENGINEERS AND CONTRACTORS.

The Keeley Institute of Utah.
For the Cure of Drunkenness and All Drug Addictions.
334 W. SOUTH TEMPLE ST. SALT LAKE CITY, UTAH.

Upright PIANOS. ORGANS. MEN. DEALING. Stores Baker City, Ore. Boise, Idaho.
WISE PIANO HOUSE.

FIRST NATIONAL BANK OF IDAHO, C W Moore Pres, Peter Sonna V-Pres. George F Redway Cashr, R F McAfee Asst Cashr, 801 W Main, Bell Tel 128. (See adv.)

C. W. MOORE, President. GEO. F. REDWAY, Cashier.
PETER SONNA, Vice-President. R. F. McAFEE, Asst.Cashier.
First National Bank of Idaho.
CAPITAL $100,000. SURPLUS $40,000.
Directors;
PETER SONNA, C. W. MOORE,
CHARLES HIMROD, LEONARD LOGAN,
M. E. McCARTY.
BOISE, IDAHO.

First Presbyterian Church, cor 9th and W State.

FISCHER EUGEN, Propr Capitol Meat Market, 818 W Main, Bell Tel 370-F, Ind 207, res 1201 W Idaho. (See p 79.)

Fish Charles H, moved to San Francisco.

FISHER CHARLES H, Editor Evening Capital News and Idaho Capital News, Pres Capital News Publishing Co, 710 W Idaho, Bell Tel 234-F, Ind 2043, res 506 W Bannock, Ind Tel 40.

Fisher Franklin F, mining, res 1109 Fort.

Fisher Harmon T, bds 745 E Jefferson.

Fisher Lillian E, tchr Hawthorne School, bds 745 E Jefferson.

Fisher Roseland M, tchr, bds 745 E Jefferson.

Fisher Wm, lab, bds South Boise.

Fitzpatrick Michael, farmer, res South Boise.

Fitzpatrick Michael F, supt East Dewey and Crown Mining Cos, res Seattle, Wash.

Flaharty, see Fleharty.

Flake Mrs Elvira, moved to Springfield, Ill.

Flanagan James, res rear 141 Warm Springs av.

Flanagan John, bds 420 S 11th.

Flanagan Lawrence, miner, res w s Broadway 2 s of Warm Springs av.

Flanagan Mary E, bds rear 141 Warm Springs av.

Fleck Guy E, student, bds 1709 N 8th.

Davidson Grocery Co. We Operate the Only Coffee-Roasting Plant in Idaho.
Specialties:
Natatorium and Flag Coffees.

BONDS ALL KINDS OF SURETY BONDS EXECUTED BY CHARLES F. NEAL, General Agent. ROOMS 305-308 SONNA BLDG.

Ellis Dining Parlors,
912 GROVE ST.
All White Help.
Everything First Class.

Fleck John H, miner, res 1709 N 8th.
Fleetwood David, died May 4, '09, age 64.
Fleharty Jesse C, linotype opr Statesman, res 1612 N 13th.
Flenner Daniel D, electr Capital Electric Light, M & G Co, res 215 Myrtle.
FLENNER GUY O, Mng Editor Statesman, res 602 W Hays, Bell Tel 89-N.
Flenner G Rex, student High School, bds 602 W Hays.
Flenner John D, res 704 N 7th.
Flenner Sidney S, candymkr John Kohnle, bds 215 Myrtle.
FLETCHER-EASTMAN-TELLER CO LTD, G W Fletcher Pres, B S Eastman V-Pres, W R Teller Sec and Treas, Hardware, Tinware, Mining Supplies, Etc, 900 to 906 W Main, Bell Tel 124, Ind 124. (See front cover.)
Fletcher Ernest A, carp, res 306 Front.
Fletcher Francis, res 404 N Washington.
FLETCHER GEORGE W, Pres Fletcher-Eastman-Teller Co Ltd, res 412 W Washington, Bell Tel 276-N.
Fletcher Lena, student High School.
Floed Fred, reporter Capital News, res 1222 E Bannock.
Floed Mrs Sarah E, bds 1222 E Bannock.
Florida Albert A, lab Smith & Co, res 320 Thatcher av.
Floyd James N, printer, res cor 18th and Dewey.
Flury Peter, cook A R Schafers, bds 206 N 8th.
Fogarty Anna H (wid John J), res South Boise.
Folsom Allene D, student High School, bds 115 W State.
Foley Hannah, dressmkr, 214 N 4th, res same.
Folsom Jacob G, res 115 W State.
Folsom Lewis L, bds 115 W State.
Folsom Orville J, carrier P O, bds 115 W State.
Fong Bow, propr Delmonico Restaurant, 155 S 8th.
Fong Charles, student Ida Bus Univ.
Fong Lee, Chinese gds, 614 Front.

Citizens' Coal Company. COAL, WOOD, HAY and GRAIN.
114 S. 9TH ST. - BOTH PHONES 18.

The NATATORIUM.
NATURAL HOT WATER BATHS OF ALL KINDS.

COFFIN-CLINTON HARDWARE CO., LTD.
SPORTING GOODS, AMMUNITION, CUTLERY, Etc.
731 W. MAIN STREET.

FONG WEE, Chinese Druggist and Physician, 208 N 7th, res same, Bell Tel 230-A. (See adv.)

DR. FONG WEE,
CHINESE DRUGS AND MEDICINES.
208 N. 7TH ST. BOISE CITY, IDAHO.

Fontez Manuel, lab, res 111 W Main.
Fontez Michael, miner, bds 111 W Main.
Fontez Rufus, miner, bds 111 W Main.
Foran Wm E, treas Western Surety & Adjustment Co, bds 1608 N 8th.
Ford Charles, lab, bds 1610 N 16th.
Ford David A, electr, res 144 E Idaho.
Fordney Mrs Alice, res 416 S 9th.
FORRESTER ROBERT, Geologist and Mining Engineer, 425-427 Dooly Bldg, Salt Lake City. (See right side lines.)
Forshay Elmer E, civ eng, res 845 Warm Springs av.
Fort Boise, n end of N 5th.
Foster Blanche, attendt H S Bettis, bds 1316 River.
Foster Edith J, bds N 18th cor Irene av.
FOSTER EDWARD H, Sec Coffin-Clinton Hardware Co, res 812 W Franklin, Ind Tel 530.
Foster Elsie, domestic Sherman House.
Foster Frank, brick mfr, res N 18th cor Irene av.
Foster Frank F, farmer, bds N 18th cor Irene av.
Foster Harry J, farmer, bds N 18th cor Irene av.
Foster Helen, bkpr Julius Meyer, bds 1205 N 11th.
Foster Rev James B, res 506 S 4th.
Foster John, driver, res South Boise.

Shaw Lumber Co. 9th St. on R.R.
R. S. SHAW, MANAGER.
BUILDING MATERIAL, COAL AND WOOD.

Wayland & Fennell, ARCHITECTS.
365-366 SONNA BLDG.

Schreiber & Brennan,
UNDERTAKERS AND LICENSED EMBALMERS.
615 MAIN ST. PHONES 130.

Foster Kate, student St Theresa's Academy.
Foster Mrs Lizzie J, res 1316 River.
Foster Mildred A, bds N 18th cor Irene av.
Foster Raymond, driver, bds South Boise.
Foster Thomas, lab, res 232 S 17th.
Foster Thomas Jr, messr Local Messenger Service, bds 232 S 17th.
Foster Wm A, yd foreman SHAW LUMBER CO, res 401 S 9th.
Foster Wm B, bds 506 S 4th.
Fosterling Jesse W, carp, res 1423 Grove.
Fouch Mrs Theresa, furn rooms, 918 W Idaho.
Fouts Calla, domestic, 1108 W Jefferson.
Fowler Bertha, student St Theresa's Academy.
FOWLER ED F, Dealer in Diamonds, Watches, Clocks, Jewelry, Silverware, Etc. Fine Watch Repairing a Specialty, Mail Orders Receive Prompt and Careful Attention, 624 W Main, Ind Tel 1017, res 413 S 5th, Ind Tel 2017.
Fowler Ethel L, bds 413 S 5th.
Fowler Maude I, student High School, bds 413 S 5th.
Fox Arthur D, eng, res 620 W Bannock.
Fralick Adam C, miner, bds 319 N 7th.
Fralick Mrs Sarah, rms 826 W Idaho.
Francis Benjamin F, general store, res 409 Broadway.
Francis Elmer E, piano tuner, rms 1011 W Jefferson.
Francis Roy E, student Boise B & S College, bds 409 Broadway.
Francisco Jesse C, lab, rms 1001 Borah.
Francis Nancy J (wid Andrew J), res 2003 N 13th.
Frank Abraham, clk Samuel Parrott, res 317 N 7th.
Frank Harry L, bds 314 W State.
Frank Kathryn F, music tchr, 314 W State, bds same.
Frank Nels C, supt, res 314 W State.
Franklin Charles J, civ eng, res 1419 N 16th.
Fraser Alfred A, lawyer, 810½ W Main, res 302 W Washington
Fraser Caroline E, died Oct 2, '04, age 34.
FRASER GEORGE B, City Editor Statesman, rms 15 Pierce Bldg, Bell Tel 348-F.
Fraser Robert P, wool grower, res 635 Warm Springs av.
Frazer Ernest H (Tillotson & Frazer), rms 6th n e cor Idaho.

SALT LAKE CITY'S EXCLUSIVE FURRIER AND LADIES' TAILOR.
Store Your Furs With Us.
The Only Cold Storage Plant West of Chicago.
I. C. GLOSZ.
270 SOUTH MAIN ST., SALT LAKE CITY.

R. Forrester.
Mining Engineer and Geologist.
MAKES REPORTS ON MINES.
426-426 DOOLY BLDG., SALT LAKE CITY, P. O. BOX 1154.
320 EQUITABLE BLDG., DENVER, P. O. BOX 1332.

Eilers Piano House. Chickering, Weber, Kimball and 30 other Leading Makes.
E. G. ERBES, Manager.
709 IDAHO STREET.

Frazier Ethel, clk Idaho Commission Co, bds 1618 N 14th.
Frazier George, student Boise B & S College.
Frazier Harry, hostler Gibson Bros, rms 216 N 7th.
Frazier John, miner, res 1223 W Main.
Frazier Robert R, foreman Boise Gas Light Co, res 1016 W Main.
Frederich Paul G H, moved to Pocatello, Ida.
Fredrickson Anna, domestic W H Ridenbaugh.
Free Coinage Restaurant, 620 W Main.
Freeman Arthur L, cigarmkr Boise Cigar & Tobacco Co, res 916 Miller.
Freeman Clarence, bottler Idaho Brewing Co, bds 319 N 7th.
Freeman Oscar E, supt Capitol Electric Light, M & G Co, res 1212 W Hays.
Freiman Wm M, carp Anton Goreczky, res 113 W Jefferson.
French Ambert S, motorman Boise Traction Co, res 1810 N 10th.
French Burton L, U S Congressman, res Washington, D. C.
French Mrs Catherine, res 412 S 5th.
French John D, miner, bds 412 S 5th.
French Joseph B, clk Boise Artesian H and C Water Co, res 412 S 5th.
French Mildred A, bds 412 S 5th.
French Shelton, student High School.
Fretwell Thomas, lab, res 1216 N 16th.
Freudiger Samuel, shoemkr, 704 W Idaho, res 502 S 4th.
Freund Anton, trucker O S L R R, res 1406 N 11th.
Friar Isaac H, supt, res 1401 N 14th.
Friedline Abraham (Friedline & Friedline), res 513 N 14th.
Friedline Abraham G (Friedline & Friedline), bds 1219 N 12th.
Friedline Edward G (Friedline & Osgood; Troy & Co), rms 912 W Jefferson.
Frierline George P (Friedline & Friedline), res 513 N 14th.
Friedline Terrace, 1312-1326 W State.
Friedline & Friedline (Abraham, George P and Abraham G), proprs Denver Dental Parlors, 723½ W Main.
Friedline & Osgood (E G Friedline, W J Osgood), grocers, 616 W Main.

TAKE THE OREGON SHORT LINE FOR ALL POINTS NORTH, SOUTH, EAST OR WEST.
SEE PAGE 4.

TRAVEL VIA DENVER & RIO GRANDE R.R. TO ALL POINTS EAST AND SOUTH.

Allen-Wright Furniture Co., Ltd.

Furniture, Carpets, Curtains.
Acorn Stoves and Ranges.

"YOUR CREDIT IS GOOD"

Friends' Church, cor 8th and Fort.
Fritchman Harry K, ins agt, res 1207 W Hays.
Fritz Mrs Orpha, confectr, 208 S 10th, res same.
FRONT STREET LIVERY AND FEED STABLES, Wilson Bros Proprs, 722 Front, Bell Tel 157-F, Ind 388. (See adv.)

FRONT STREET LIVERY AND FEED STABLES.

WILSON BROS., PROPRIETORS.
FRONT ST., BET. 7th and 8th.
BOISE, - - - IDAHO.

Finest Livery Rigs in the City.

Good Saddle and Driving Horses always on Hand.
Horses Boarded by the Week or Month.

Ind Phone 388. Bell Phone 157.

Frost Thomas B, res 1015 Resseguie.
Fruit Charles M, farmer, bds 310 Thatcher av.
Fruit Jesse R, clk P O, bds 310 Thatcher av.
Fruit John L, res 310 Thatcher av.
Fruit Reader D, bds South Boise.
Fruit Ruby, bds South Boise.
Fry Arthur, lab, res 912 McKinley.
Fry Julia (wid Thomas), res 912 McKinley.
Fuchs Rev Nicholas A, asst pastor St John's Cathedral, res 317 N 9th.
Fuling Frank, clk C C Anderson & Co, res 205 S 13th.
Fuller Daniel A, agt, res State, Fairview add.
Fuller Ira P, eng Anton Goreczky, res 1301 N 15th.
Fuller Mrs Lizzie, cook Pacific Hotel, res 1015 W State.
Fuller Mark E, miner, res 1712 N 8th.
Fuller Martin R, mach Anton Goreczky, res 1501 N 15th.
Fuller Wm D, lab, res South Boise.
Fulmer Mrs Lucy, res 407 S 10th.
Fulton Harry W (Shepherd & Fulton), res 1718 W Washington.

Guns and Ammunition AT THE **RACYCLE CYCLERY.**

211 N. NINTH STREET.

McLeod, Johnson & Co. TAILORS AND CLOTHIERS.

OPPOSITE CITY HALL 111 N. EIGHTH STREET.

Lambert Paper Co. 53 TO 59 W. SOUTH TEMPLE ST., SALT LAKE CITY.
BEST FACILITIES IN THE WEST FOR PRINTING WRAPPING PAPER AND BAGS.

Fulton Hugh B, moved to Chicago.

FUNSTEN RT REV JAMES B, Bishop Missionary District of Boise (Idaho and Wyoming), Pres St Margaret's School and St Luke's Hospital, res 120 W Idaho, Bell Tel 152.

Funsten Robert, student St Margaret's School.

Funsten Stanard, student St Margaret's School.

Furey Charles M, clk J Weil & Co, rms 418 W Franklin.

Furgeson, see Ferguson.

Furley J B, solr Northwestern Mutual Life Ins Co, 12 Union Bldg.

Furth Joseph, lab, res 1310 N 11th.

Fyfe, see Fife.

G

Gabel Barbara, domestic, 145 W Idaho.

Gabhart, see also Gibbert.

Gabhart Mrs Dar, res 1419 W State.

Gabrielson Ole, miner, rms 403 W Idaho.

Gaddus James C, tmstr, Ft Boise.

Gagnon Ferdinand E, mason, res 605 S 8th.

Gagnon George G, carp, res rear 906 McKinley.

Gainer James M, moved to Los Angeles, Cal.

Gainey Wm, bds 1420 Grand av.

Gakey John H, live stock, res 508 S 5th.

Gakey Vera M, student St Theresa's Academy.

Galbraith Francis W, live stock, bds 320 W State.

Gallagher John, porter Idanha Hotel.

Gallahan Joseph H, died Feb 8, '04, age 82.

Gallap Aetna G (Schmelzel & Gallap), res 804 W Jefferson.

Galloway John E, clk R A Bock, res 413 Broadway.

Gamble Fred, printer Capital News, res 221 Thatcher av.

Gamble H Carl, comp Statesman, res 1033 Front.

Gamble Robert, carp, bds 221 Thatcher av.

Boise Electrical Supply Co., Ltd. ELECTRICAL CONTRACTORS AND CONSTRUCTION. 611 WEST MAIN STREET.

D. G. Caswell. PAINTS, OILS, GLASS AND P. & B. ROOFING & WALLPAPER 714 IDAHO STREET.

Williamson & Sherier, COFFINS AND CASKETS. FUNERAL DIRECTORS.
612 IDAHO ST. PHONES IND 35, BELL 25 A.

Gant Mrs Ellen, waitress A R Schafers, bds 206 N 8th.
Gant Mrs Ida, rms 918 W Idaho.
Garbutt James, rms The Western.
Gardiner James T, farmer, res South Boise.
Gardner, see also Garner.
Gardner Andrew B, lab, res 221 S 3d.
Gardner George A, carp, res 430 Lover's La.
Gardner Harvey, mason, bds 221 S 3d.
Gardner Reuben, lab, res 320 Front..
Garfield School, South Boise.
Garlock Leonil W, student High School, bds 1413 W Washington.
Garlock Martha, student High School.
Garlock Wm D, mining, res 1413 W Washington.
Garner, see also Gardner.
Garner Wm A, miner, rms 411 S 3d.
GARRECHT JOHN, Propr Hyde Park Meat Market, 1603 N 13th, Bell Tel 452-F, Ind 71, res 1711 N 14th.
Garren Henry B, cond Boise Traction Co, res n s Warm Springs av opp Natatorium.
Garrett Alta, student High School.
Garrett Andrew, optician, rms 425 S 11th.
Garrett Arthur W, asst section director U S Weather Bureau, res 1316 N 14th.
Garrett Edward E (E E Garrett & Co), receiver U S Land Office, res 820 W Franklin.
Garrett Emma C (wid Isaac F), res 1316 N 14th.
GARRETT E E & CO (Edward E and Herbert M Garrett), Proprs Red Front Grocery, 217-219 N 9th, Bell Tel 43-N, Ind 166.
Garrett Herbert M (E E Garrett & Co), res 1319 N 6th.
Garrett James, student High School.
Garrett Jeanette E, bds 1316 N 14th.
Garrett John G, salesman E E Garrett & Co, res 1316 N 14th.
Garrett May V, bds 1316 N 14th..
Garrett Speed A, lab, res 1707 N 7th.
Garrett Thomas, lab, rms 606 Grove.
Garrett Willard T, plasterer, res 235 Flume.
Garver Charles E, tmstr, res 1320 N 5th.

Idaho Electric Supply House
116 NORTH SEVENTH STREET.
CONSULTING ELECTRICAL ENGINEERS AND CONTRACTORS.

The Keeley Institute of Utah.
For the Cure of Drunkenness and All Drug Addictions.
334 W. SOUTH TEMPLE ST. SALT LAKE CITY, UTAH.

The Title Guaranty & Trust Co., Scranton Penna.
305-308 SONNA BUILDING.
WE ISSUE SURETY BONDS.

We buy and ship direct from the factory in carloads.
No middlemen's commission.
WISE PIANO HOUSE STORES: Baker City, Oregon; Boise, Idaho.

Garver Frank J, real est, 808 W Idaho, res 804 Resseguie.
Gary Adniron J, lab. res 1119 N 12th.
Gary E Francis, cigars, 215 N 8th, res same.
Gary John R, emp Capital Sash & D Factory, res 203 W Washington.
Gary John S, wool grower, res 1315 W Washington.
Gary Morton O, wool grower, bds 1315 W Washington.
Gary Ora A, bds 1315 W Washington.
Gassaway Wm H, painter, res 1313 N 13th.
Gasser Fannie (wid Adam), res 1120 O'Farrel av.
Gasser George E, butcher, bds 1120 O'Farrel av.
Gasser Mabel E, bds 1120 O'Farrel av.
Gasser Wm H, bartndr Charles Granholm, res 255 Warm Springs av.
Gaston Mrs Minnie, bds 912 W Jefferson.
Gates Mabel, domestic, 231 E Bannock.
Gaunt Mary A (wid Horatio), bds 906 N 10th.
Gaunt Sylvester, bkpr J M Neil & Co, res 1322 W State.
Gavin Park P (Wear & Gavin), rms 910½ Grove.
Gawthrop James C, miner, res 1924 W State.
Gay Franklin M, res 1017 W Jefferson.
Gebhart, see Gabhart and Gibberd.
Geise Albert H, apiarist, South Boise, res same.
Gehman Samuel A, carp, res 1012 Warm Springs av.
Gem Building, 103 N 10th.
George Albert E, carp, res N 20th ne cor Brumback.
George Henry, tailor Parker & Stone, bds New Overland Hotel.
George Lee H, bartndr Downs & Hart, rms 912 W Jefferson.
Gerlough Daniel P, miner, res 1406 Grand av.
Gerlough Florence, student High School, bds 1406 Grand av.
Gerlough Ludwig S, student High School, bds 1406 Grand av.
German, see also Gjerman.
German Edith, student St Theresa's Academy.
German John, eng Boise Artesian H & C Water Co, res 1220 E Bannock.
German John J, bell boy Idanha Hotel, bds 1220 E Bannock.
German Margaret, bds 1220 E Bannock.
Gess Thomas B, bds 822 Thatcher av.
Gestal Emanuel, student, bds 244 E Idaho.

Davidson Grocery Co.
Specialties:
Natatorium and Flag Coffees.
COFFEE ROASTERS.

Ellis Dining Parlors, 912 GROVE STREET. BOISE'S BEST RESTAURANT.

Gestal Jose, propr Boise City Greenhouses, 244 E Idaho, res same.
Gestal Narcissa, student St Theresa's Academy.
Getts Charles, carp Anton Goreczky, bds 907 Borah.
Getts George M, carp Anton Goreczky, res 907 Borah.
Gibberd, see also Gabhart.
Gibberd Wm H, supt, res 1620 N 8th.
Gibbons James J (Gibbons & Knights), res 1023 W Washington.
Gibbons & Knights (James J Gibbons, Charles B Knights), harness, 1004 W Main.
Gibbs Mrs Annie W, res South Boise.
Gibson Bros (James W and George G), corral, 216 N 7th.
Gibson Clifton F, lab Gibson Bros, bds 216 N 7th.
Gibson George G (Gibson Bros), bds 216 N 7th.
Gibson James W (Gibson Bros), res 216 N 7th.
Gibson Wm B, bds 713 N 8th.
GIBSON WILMOT H, Secretary State of Idaho, Capitol Bldg, Bell Tel 143-B, Ind 114, res 1217 W Hays, Bel Tel 558-A, Ind 310.
Giddis Clara S, bds 110 E Jefferson.
Giddis Jacob, res 110 E Jefferson.
Gilbert Mrs Annie, res 611 W Bannock.
Gilbert Cressie, bds 1219 N 8th.
Gilbert Earl L, bds 1219 N 8th.
Gilbert Ezra N, clk Boise Merc Co, res 1219 N 8th.
Gilbert Seaton N, clk Boise Merc Co, res 533 S 14th.
Gilbert Wm H, rancher, res N 21st cor Irene av.
Gilbride Michael, foreman Boise Granite Co, res 1816 N 13th.
Gilkerson Hazel, student, bds 606 W State.
Gilkerson Shirley, student, bds 606 W State.
Gill Margaret, clk Wise Piano House, bds 1506 W State.
Gillespie, see also Glasby and Kleespie.
Gillespie Ada L, furn rooms, 501 N 5th.
Gillespie Frank D, driver, res 315 Front.
Gillespie Helen E, tchr, bds 501 N 5th.
Gillespie Mary A (wid Robert L), res 114 N 5th.
Gillespie Robert P, res 501 N 5th.
Gilliam Mrs Ella J, clk C C Anderson & Co, rms 324 W Idaho.
Gillingham Charles W, pressman Capital News, res 1114 River.

CITIZENS' COAL COMPANY. 114 S. 9TH ST. BOTH PHONES 18. HEADQUARTERS FOR COAL AND WOOD.

The NATATORIUM. NATURAL HOT WATER BATHS OF ALL KINDS.

COFFIN-CLINTON HARDWARE CO., LTD.
SPORTING GOODS, AMMUNITION, CUTLERY, Etc.
731 W. MAIN STREET.

Gilman Wm A, hostler Baxter & Swan, res 1718 N 13th.
Gilmore L D, died May 24, '04, age 30.
Giltner Cora, student Boise B & S College, bds 1317 E Bannock.
Giltner Daniel M, res n s Warm Springs av e of Penitentiary.
Gittings Rollo, proofreader Statesman, res 1018 O'Farrel av.
Gittings Sarah J (wid Ason), bds 1018 O'Farrel av.
Gjerman, see also German.
Gjerman James C, motorman Boise Traction Co, res 1704 N 16th.
Gladhart Fred W, student Ida Bus Uuiv, bds 1512 N 9th.
Gladwin Henry J, waiter Vienna Bakery & Grocery, res 419 S 11th.
Glasby, see also Gillespie and Kleespie.
Glasby John, lab, bds 1901 N 13th.
Glaze Arthur W, driver Boise Floral Co, bds 1422 W Hays.
Glaze Mrs Kate S, res 1422 W Hays.
Glazier Frank E, sec. res 1513 W State.
Glazier Fred E, bds 1513 W State.
Glenn Charles C, carp, res 1111 N 10th.
Glenn Cyrene E (wid Charles T), res 817 Thatcher av.
Glenn Douglas, painter, 1017 W Main, rms same.
Glenn James M, res 807 Ridenbaugh.
Glenn Louis, died Nov 11, '04, age 37.
Glenn Mattie C, bds 1111 N 10th.
Glick Albert C, confectr, 205 N 8th, res same.
Glick Katie, died Oct 9, '04, age 32.
Glidewell George R, lab bds 1620 N 7th.
Glidewell Ralph, bds 1620 N 6th.
Globe Hotel, A M Phillips propr, 504 W Idaho.
GLORIEUX RT REV A J, Pastor St John's Cathedral, 9th nw cor Bannock, res 317 N 9th, Bell Tel 52, Ind 189.
Glover George S, res 612 W Idaho.
Goddard Ernest, trav agt, res 1209 W Franklin.
Goddard Everett, moved to Salt Lake City.
Goecke George, res St Alphonsus Hospital.
Goeldner Gustave, res 1120 W Bannock.
Goff Charles M, res 1314 River.
Goff Edward C, farmer, rms 1503 W Main.
Goff John B, farmer, rms 1503 W Main.

Wayland & Fennell, ARCHITECTS.
365-366 SONNA BLDG.

Shaw Lumber Co. 9th St. on R. R.
R. S. SHAW, MANAGER.
BUILDING MATERIAL, COAL AND WOOD.

PRIVATE AMBULANCE
SCHREIBER & BRENNAN. CALL PHONES
615 MAIN ST. 130.

Goff Wm, lab Fletcher-Eastman-Teller Co, res 613 S 16th.
Golden Katherine, clk The Mode, rms The Palatine.
Golden Mabel, clk Anderson, Blomquist & Co, rms The Palatine.
Golden Mrs Mary, bds 1510 N 13th.
Golden Rev M P, asst pastor St John's Cathedral, res 317 N 9th.
GOLDEN RULE STORE, C C Anderson & Co Proprs, Dry Goods, Clothing, Shoes, Millinery, Etc, 914 to 918 W Main, Bell Tel 224-F, Ind 70.
GOLDEN SLIPPER SALOON, G C Brewer Propr, Fine Wines, Liquors and Cigars, 825 W Main.
Goldstein J Isaac, pipeman Boise Gas Light Co, bds 1124 W Bannock.
Goldstein Michael, mgr Star Theater, 8th nw cor Bannock, res 309 N 8th.
Goldtrap Samuel K, res 1216 W Franklin.
Good Grace B, student, bds 406 S 13th.
Good John R (Good & Roberts), res 406 S 13th.
Good J Ross, student, bds 406 S 13th.
GOOD & ROBERTS (John R Good, Claude H Roberts), Lawyers, Real Estate, Etc, 1-2 Bank of Commerce Bldg, Bell Tel 349-F, Ind 339.
Goodburn Edward, bell boy Idanha Hotel.
Goodburn James, carp, bds Pacific Hotel.
Gooden Wm C, barber John Page, res 601 Front.
GOODING HON FRANK R, Governor State of Idaho, Capitol Bldg, Bell Tel 652, Ind 143, res 615 Warm Springs av, Ind Tel 645.
Gooding John, student, bds 615 Warm Springs av.
Goodliff Mrs Lucy, bds 1214 W Bannock.
Goodman Samuel M (Goodman & Jones), res Greeley, Colo.
GOODMAN & JONES (S M Goodman, M D Jones), Men's Furnishings, Clothing, Etc, 115 N 8th, Ind Tel 117.
Goodrich Edwin M, livery, 723 Grove, res 717 same.
Goodrich George, res 502 S 14th.
Goodwin Ada F, student, bds n s Warm Springs av 1 e of Penitentiary.
Goodwin Amelia M, tchr, bds n s Warm Springs av 1 e of Penitentiary.
Goodwin Daniel, lab, res 905 Warm Springs av.
Goodwin Harry D, bds 422 W Idaho.

SALT LAKE CITY'S EXCLUSIVE FURRIER AND LADIES' TAILOR.
I. C. GLOSZ.
Reception, Carriage and Walking Costumes, Coats and Riding Habits Made to Order.
270 SOUTH MAIN STREET, - SALT LAKE CITY.

R. Forrester. COAL and COAL MINING.
Makes Specialty on All Matters Relating to
426-426 DOCLY B DG, SALT LAKE CITY, P. O. BOX 1254.
320 EQUITABLE BLDG., DENVER, P. O. BOX 1332.

Ellers Piano House. Chickering, Weber, Kimball and 30 other Leading Makes.
E. G. ERBES, Manager.
709 IDAHO STREET.

FOR ALL POINTS NORTH, SOUTH, EAST OR WEST. SEE PAGE 4.
TAKE THE OREGON SHORT LINE

Goodwin Katherine M, tchr, bds n s Warm Springs av 1 e of Penitentiary.

GOODWIN M HUBBARD, Lumber, 909 N 10th, Bell Tel 144-A, Ind 110, V-Pres Page & Mott Lumber Co, res s s Warm Springs av ¼ mile e of Natatorium, Ind Tel 22.

Goodwin Walter F, clk Capital State Bank, res 534 S 15th.

Goodwin Willard F, res n s Warm Springs av 1 e of Penitentiary.

Goold Alexander A, lab, res 1518 N 13th.

Gordon Mrs Edith, bkpr Davidson Grocery Co, bds 1310 W Idaho.

Gordon Joanna, domestic, 1510 W Jefferson.

Gordon Mrs Lizzie, bds 912 W Jefferson.

GORECZKY ANTON, Propr Boise Sash & Door Factory, 311 S 8th, Bell Tel 11-A, Ind 391, res 1601 N 7th.

Goreczky Elsie, student St Theresa's Academy.

Gotland Pauline, domestic, 512 N 13th.

Goudy Mrs Diana, bds 711 N 10th.

Goul Henry A, painter, res South Boise.

Goul John F, farmer, res South Boise.

Goul Robert L, tmstr, res 1815 N 14th.

Goulder Wm A, res 1110 Warm Springs av.

Goure Annie (wid Ansel), res 1607 N 8th.

Goure Arthur, student, bds 1607 N 8th.

Goure Nellie, student High School, bds 1607 N 8th.

Gove Eben F, painter, bds 1912 Brumback.

Gove Frank J, carp, res 1912 Brumback.

Gove Millie R, bds 1912 Brumback.

Gove Wm H, clk, bds 1912 Brumback.

GOVERNOR'S OFFICE, Capitol Bldg, Bell Tel 652, Ind 143.

Gowen Rev Lewis W, moved to Denver, Colo.

Graff Fannie K, bkpr W U Tel Co, bds 1019 W Idaho.

Graff May, bds 1019 W Idaho.

Graham Harry, butcher Capitol Meat Market, res 312 S 5th.

Graham James L, res 610 S 17th.

Graham Mrs Julia, housekpr, 145 W Idaho.

Graham Kate (wid Wm M), rms 415 S 12th.

Graham Rebecca, died Dec. 20, '04, age 52.

Graham Viola, bds 610 S 17th.

TRAVEL VIA DENVER & RIO GRANDE R.R. TO ALL POINTS EAST AND SOUTH.

Allen-Wright Furniture Co., Ltd.
We Save You Money.
Wholesale and Retail.

Graham Wm A, died June 15, '04, age 45.
Grames Thomas C, died Apr. 10, '04, age 50.
G A R Hall, 714 W State.
GRAND LODGE I O O F, State Lodge Bldg, 1221-1223 W Main, Ind Tel 408.
Granger Harry L, student, bds 1602 N 5th.
Granger J Warren, peddler, res 1602 N 5th.
Granger Pearl O, student High School, bds 1602 N 5th.
Granholm Charles, saloon, 622 W Main, rms 717 Grove.
Granholm Clara P, opr R M Bell Tel Co, bds 803 W Hays.
Granholm Frederick, res 803 W Hays.
Granholm Wm F, stripper, bds 803 W Hays.
Grant Emma J, tchr, bds 714 E Jefferson.
Grant E Gertrude, bds 714 E Jefferson.
Grant John J, lab, bds 509 S 4th.
Grant Martin J, lab, bds 509 S 4th.
Grant Richard, res 509 S 4th.
Grant Richard jr, lab, bds 509 S 4th.
Grass, see also Gress.
Grass Sigmund, hides and junk, 1122 W Main, res same.
Graveley Emma K, asst tchr M A Swift, bds 1108 W Jefferson.
Graveley Howard M, electr, bds 1108 W Jefferson.
Graveley John G H, pres Capital Brokerage & Com Co, res 509 W Franklin.
Graveley John H, bkpr Capital Brokerage & Com Co, bds 509 W Franklin.
Graves Edward E, lab, res 1808 N 12th.
Graves Edward F, brickmkr, bds 2002 Ridenbaugh.
Graves Helen, student High School, bds 508 W Bannock.
Graves John H, lab, res 2002 Ridenbaugh.
GRAVES NELSON, Propr Graves Transfer Co, 716 W Idaho, Bell Tel 74-B, Ind 191, res 1319 N 5th, Ind Tel 560.
GRAVES TRANSFER CO, Nelson Graves Propr, Light and Heavy Draying, Pianos and Furniture Carefully Removed, Office with O K Commercial Co, 716 W Idaho, Bell Tel 74-B, Ind 191.
Graves Walter H (Graves & King), res 508 W Bannock.

McLeod, Johnson & Co. TAILORS AND CLOTHIERS.
OPPOSITE CITY HALL 111 N. EIGHTH STREET.

BICYCLES. The Racycle Cyclery.
FULL LINE AT 211 N. NINTH ST.

DON'T HAVE YOUR WRAPPING PAPER PRINTED IN THE EAST.
IT CAN BE PRINTED BY **Lambert Paper Co.**
53-59 W. SOUTH TEMPLE STREET, SALT LAKE CITY.

Boise Electrical Supply Co., Ltd.
ELECTRICAL CONTRACTORS AND CONSTRUCTION.
611 WEST MAIN STREET.

GRAVES & KING (Walter H Graves, Frank P King), Civil and Hydraulic Engineers, 20 Years Experience in Rocky Mountain Region, 7-8 Pierce Bldg, Bell Tel 483-A.
Gray Alexander, clk Ida Steam Laundry, bds 1517 Grove.
Gray Ina, bds 420 W Main.
Gray James, student High School.
GRAY JOHN G, Propr Idaho Steam Laundry, 1502 W Main, Bell Tel 141, Ind 63, res 1517 Grove, Bel Tel 64-N. (See back cover)
Gray Lester L, emp Ida Steam Laundry, rms 158 S 16th.
Gray Lillian, student Boise B & S College, bds 804 W Jefferson.
Gray Susie, bds 845 Warm Springs av.
Green Bernice F, clk, bds 716 Fort.
Green Charles A, jeweler Green & Co, bds 716 Fort.
Green Ethel B, clk Lemp's Dry Goods Store, bds 1514 W Jefferson.
GREEN GEORGE R (Green & Co), res 716 Fort, Ind Tel 404.
GREEN GEORGE W, Asst Cashr Bank of Commerce, res 1514 W Jefferson, Ind Tel 263.
Green James G, miner, res 412 Grove.
Green John F, painter, res 1919 N 16th.
Green Mabel A, bds 1514 W Jefferson.
Green Mildred H, bds 1514 W Jefferson.
Green Richard E, mgr Boise City Irrigation & Land Co, 32 Falk Bldg, res Nampa, Ida.
Green Samuel, clk Moses Alexander, rms 630 W Main.
Green Walter, miner, bds 930 Warm Springs av.
GREEN & CO (George R Green), Jewelers, Watchmakers, Diamond Merchants, Silverware, Opticians, Etc, 827 W Main.
Greenberg Wm, lab, res Brumback cor 18th.
Greendyke, see Groendyke.
Greenly Mrs Maggie A, bds 930 Warm Springs av.
Greenwood Otis, miner, res 1507 N 11th.
Greenwood Ray, emp Coffin-Clinton Hdw Co, bds 1507 N 11th.
Gregg, see also Greig.
Gregg James, driver M H Goodwin, res 2011 N 13th.
Gregg Perry M, clk Lemp's Dry Goods Store, bds 419 W State.
Gregory Ada, bds 411 S 3d.
Gregory Carrie A, tchr Washington School, bds 420 S 4th

D. G. Caswell. PAINTS, OILS, GLASS AND P. & B.
714 IDAHO STREET. ROOFING & WALLPAPER

Williamson & Sherier, PHONES IND 35, BELL 25A 612 IDAHO ST.
Funeral Directors and Embalmers.

Gregory Fannie B, clk P O, bds 420 S 4th.
Gregory Hallie, student High School.
Gregory Philip J, comp Statesman, res 217 Myrtle.
GREGORY ROLLIN S, Physician, 208-209 Sonna Bldg, Ind Tel 1164, res 1315 W State, Bell Tel 270-N, Ind 2164.
Gregory Theodore C, barber, res 411 S 3d.
Gregory Wm A, barber, res 420 S 4th.
Greig, see also Gregg.
Greig Samuel L, painter, 431 S 10th, res same.
Grenier Almedose, tinner Fletcher-Eastman-Teller Co, res rear 918 McKinley.
Gress, see also Grass.
Gress Howard, clk N H Hon, bds 1503 N 5th.
Grey, see Gray.
Grice Avis L, bds 905 Pueblo av.
Grice Clyde M, student High School, bds 905 Pueblo av.
Grice Eugene C, assayer, bds 905 Pueblo av.
Grice Joseph, rancher, res 905 Pueblo av.
Grice Vern H, bds 905 Pueblo av.
Griffin Mrs Emma, res 415 N 4th.
Griffin Mrs Jennie A, res 130 E Jefferson.
Griffith Benjamin F, salesman, res 430 S 10th.
Griffith Boyd E, harnessmkr, rms 407 W Bannock.
Griffith Leona, bds 407 W Bannock.
Griggs Alta G, bds N 14th cor Bella av.
Griggs Elliott J, tmstr, res N 14th cor Bella av.
Griggs J Frank (Bowman & Griggs), bds N 14th cor Bella av.
Grigsby Charles E, solr, bds 320 W Bannock.
Grigsby Everett H, clk Allen-Wright Furniture Co, res 1108 N 7th.
Grigsby Hazel M, student High School, bds 320 W Bannock.
Grigsby Lyda, student High School, bds 320 W Bannock.
Grigsby Wm B, res 320 W Bannock.
Grilley Albert M, physical director Y M C A, res 1308 W Washington.
Grim Oscar, student Ida Bus Univ, bds 909 N 8th.
Grim Samuel T, lab, res 1423 Grove.
Grimes B F, clk Idanha Hotel.
Grimes Louis, clk Idanha Hotel.

Idaho Electric Supply House
116 NORTH SEVENTH STREET.
CONSULTING ELECTRICAL ENGINEERS AND CONTRACTORS.

The Keeley Institute of Utah.
For the Cure of Drunkenness and All Drug Addictions.
334 W. SOUTH TEMPLE ST. SALT LAKE CITY, UTAH.

Wise BUYS SHIPS SELLS **Right** GOODS. PRICES. TERMS.
WISE PIANO HOUSE, 911 MAIN ST., BOISE IDAHO.

Grittman May, died Apr 4, '04, age 20.
Groendyke H J, civ eng, bds Pacific Hotel.
Groesbeck Eldora, bds 717 River.
Groesbeck Nicholas O, miner, res 717 River.
Grose Walter L, bkpr Statesman, rms 313 N 7th.
Gross Peter, bds 1619 N 5th.
Gross Wm J, painter, res 1619 N 5th.

GROVE STREET FEED, LIVERY, BOARDING AND SALE Stable, Clark & Pelton Proprs, First Class Service at Reasonable Rates, 12th n w cor Grove.

Grover Edsel, student High School.
Grover Phoebe A (wid Charles W), bds 1907 N 16th.
Grubb Louis W, clk Wheeler-Motter Co, res 1516 W Jefferson.
Gruber John, carp, res 1317 N 12th.
Grumiaux News & Subscription Co, J B Pritchard state agt, 916 W Main.
Grumling John H, well borer, res 1101 Borah.
Grunbaum Julius, clothing, 923 W Main, bds 420 W Bannock.
Grunbaum Leo P, whol liquors, 812 W Main, res 420 W Bannock.
Gruol Anna M, bds 615 S 8th.
Guay Joseph, moved to Pine Grove, Ida.
Gudger Hattie B, clk Washington & Ware, bds 522 S 14th.
Guenett Joseph J, res 736 Warm Springs av.
Guesasola Gulane, lab, rms 706½ W Idaho.

GUHEEN JOHN J, Attorney General State of Idaho, Sec State Board of Land Commrs, Capitol Bldg, Bell Tel 209-A, Ind 289, rms 710 W Washington.

Gulliford Wm M, res 402 W Jefferson.
Gumbert George, butcher, res 703 N 8th.
Gundaker Harry, switchman, rms 432 Lover's la.
Gustafson Jacob, mason, res 1619 N 6th.
Gustison T Carrie, prin Lincoln School, bds 304 W Bannock.
Gwinn Jessie, bds 1519 N 8th.

GWINN MONTEZUMA B, Resident Mgr N Y Life Ins Co, 202 and 262 Sonna Bldg, Bell Tel 135-F, Ind 406, res 501 W Jefferson, Bell Tel 601-A.

BONDS ALL KINDS OF SURETY BONDS EXECUTED BY CHARLES F. NEAL, General Agent. ROOMS 305-308 SONNA BLDG.

Davidson Grocery Co. Cream of The West Flour. Snow Drift Flour.
Front, s w cor. 13th St.

Ellis Dining Parlors, 912 GROVE STREET. BOISE'S BEST RESTAURANT.

H

H O MEAT MARKET, N H HON Propr, Fresh and Salt Meats, Game and Poultry, Etc. 213 N 10th, Bell Tel 389-B.
Hackathorn George M, lab, res 616 W Bannock.
HACKETT GEORGE H, Mgr Western Union and A D Telegraph Cos, 715 W Main, Bell Tel 53, rms 1101 W Jefferson, Bell Tel 383-B.
Hackett Mrs Harriet, rms 1101 W Jefferson.
Haddock Lorenzo J, moved to Pocatello, Ida.
Haga Oliver O (Richards & Haga), res 1311 W Washington.
Hagan Charles B, lab, res 1616 W Franklin.
Hagan Curtis H, miner, res 1410 N 13th.
Hagan Ralph E, bds 1616 W Franklin.
Hagenbuch John E, propr Capital Marble Works, 506 W Main, res 507 S 4th.
Hager Alfred H, bds 203 W Washington.
Hager Selina N (wid Jacob), bds 203 W Washington.
Hager Ward B, eng, res 1402 N 11th.
Hagler Edward, lab, rms 1405 N 14th.
Hagler John, clk O K Commercial Co, res 1502 N 13th.
Hagler Silas P, clk Boise Merc Co, res 318 Thatcher av.
Hailey, see also Haley.
Hailey Burrel B, farmer, res 503 Grove.
Hailey Jesse C, livery, 1511 W Main, res 4½ miles west.
Hailey Jesse R, hostler J C Hailey, rms 1511 W Main.
Hailey John, res 503 Grove.
Hailey John T, clk J C Hailey, rms 1511 W Main.
Haines Albert L, lineman, res 609 Front.
HAINES JOHN M (W E Pierce & Co), res 923 W Hays, Bell Tel 151, Ind 151.
Hale Esther E (wid Christopher J), bds 1508 W Jefferson.
Hale John M, trav agt, res 511 W Jefferson.
Hale Robert L, dentist, res 704 W Franklin.

Citizens' Coal Company. COAL, WOOD, HAY and GRAIN. 114 S. 9TH ST. - BOTH PHONES 18.

The NATATORIUM. NATURAL HOT WATER BATHS OF ALL KINDS.

COFFIN-CLINTON HARDWARE CO., LTD.
SPORTING GOODS, AMMUNITION, CUTLERY, Etc.
731 W. MAIN STREET.

Haley, see also Hailey.
Haley Alice M, student High School, bds 1001 W State.
Haley George B, student, bds 1001 W State.
Haley George P, phys. 1 Pack Bldg, res 1001 W State.
Haley Jennie M, bds 1001 W State.
Haley Marcus R, student, bds 1001 W State.
Hall Adna, janitor First Natl Bank Bldg, res 316 W Bannock.
Hall Clyde C, student High School, bds 316 W Bannock.
Hall Edna M, bds 1215 W Franklin.
Hall Francis A, lab, res 1217 Eastman.
Hall Frank W, lab, res South Boise.
Hall Grace C, student High School, bds 1409 N 11th.
Hall Hattie, stenog State Board of Land Commrs, bds 411 S 12th.
Hall Isaac M, contr, res 1215 W Franklin.
Hall John H, lab, res 1409 N 11th.
Hall John J, barber, 721 W Main, res 816 W Jefferson.
Hall John K, carp, res 1704 N 15th.
Hall John R, lineman Ida Ind Tel Co, res 210 N 4th.
Hall John W, collr, res 407 W Jefferson.
HALL JOSHUA P (Lemon & Hall), res 1907 N 16th, Ind Tel 3493.
Hall Major J, well borer, res 321 Thatcher av.
Hall Ned M, contr, 1508 N 8th, res same.
Hall Sidney, driver E W Yeomans, bds n s Warm Springs av e of Penitentiary.
Hall Stella A, student High School, bds 321 Thatcher av.
Hall Thomas (Mitchell & Hall), rms 117 S 7th.
Hall Vesta, student High School, bds 316 W Bannock.
Hall Winfred, student, bds 316 W Bannock.
Hallock Frances W (wid Edward R), res 112 S 5th.
Hally, see also Holley.
Hally Michael, sec Idaho Dressed Beef Co, res 401 W Main.
Halsted, see Holsted.
Halveston Chester, student High School.
HALVESTON TEDFORD F, Attorney at Law, Mgr Western Trust & Guaranty Co, 10-11 Bank of Commerce Bldg, Bell Tel 349-N, res 1121 W Jefferson, Bell Tel 512-A.

Shaw Lumber Co. **COAL**
9TH STREET ON R. R.
DOORS, WINDOWS, PAINTS, OILS, Etc. Lime, Cement and Plaster.
R. S. SHAW, MANAGER.

Wayland & Fennell, ARCHITECTS.
365-366 SONNA BLDG.

Schreiber & Brennan,
UNDERTAKERS AND LICENSED EMBALMERS.
615 MAIN ST. PHONES 130.

Hamaker Edward S, bkpr Falk Merc Co, res 1103 W Jefferson.
Hamer, see also Hammer.
Hamer Bessie, student St Margaret's Schol.
Hamer Victor, tailor, 706 W Idaho, res same.
Hamill E S, carp, rms 1116 W Bannock.
Hamilton David A, carp, res 125 N 15th.
Hamilton George A, moved to Kansas City, Mo.
Hamilton J Frank, res 407 W Bannock.
Hamlin Arvin M, trav agt, res 1316 N 7th.
Hamlin Will F, draughtsman Contracting Q M, U S Army, rms 1120 W Bannock.
Hamm Laura B, bds 1404 N 5th.
Hammack John, miner, res South Boise.
Hammer, see also Hamer.
Hammer Frank M, farmer, res s s Warm Springs av e of Penitentiary.
Hammer Frank M jr, farmer, bds s s Warm Springs av e of Penitentiary.
Hammer John L, farmer, bds s s Warm Springs av e of Penitentiary.
Hammer J Frederick, farmer, bds s s Warm Springs av e of Penitentiary.
Hammer Wm F, janitor Sonna Bldg, res Heron av cor 14th.
Hamming Dirk, bds 522 S 13th.
HAMMING HENRY, Civil Engineer, 20 Noble Bldg, Ind Tel 224, res 522 S 13th. (See adv.)

HENRY HAMMING, C. E.
HYDRAULIC AND IRRIGATION ENGINEERING
A SPECIALTY.
DRAUGHTING AND BLUE PRINTING.
Room 20 Noble Bldg. Ind. Phone No. 224.
BOISE, IDAHO.

SALT LAKE CITY'S EXCLUSIVE FURRIER AND LADIES' TAILOR.
I. C. GLOSZ.
REMODELING, REPAIRING AND RE-DYEING OF ALL KINDS OF FURS.
270 SOUTH MAIN ST., SALT LAKE CITY.

K. FURKESIEK.
425-426 DOOLY BLDG., SALT LAKE CITY, P. O. BOX 1254; 320 EQUITABLE BLDG., DENVER, P. O. BOX 1332.
COAL AND COKE.

Ellers Piano House. Chickering, Weber, Kimball and 30 other Leading Makes.
E. G. ERBES, Manager.
709 IDAHO STREET.

FOR ALL POINTS NORTH, SOUTH, EAST OR WEST. SEE PAGE 4.
TAKE THE OREGON SHORT LINE

Hammon Wm, lab, res 2002 W State.
Hammond Elwood W, clk W S Whitehead, res 1116 Fort.
Hammond Mrs Jennie, domestic, 103 W Idaho.
Hampton John M, res 813 W Idaho.
Hand Alma, clk C C Cavanah, rms 313 N 7th.
Haney Baltice O, painter, 601 W Main, res same.
Hanks Elba, domestic, 803 N 13th.
Hanley Daniel J, grocer, 303 S 5th, res same.
Hanley Frances, student St Theresa's Academy.
Hanley James M (Boise Commission Co), res 1520 Lemp av.
Hanley Napina, attendt McCalla & Maxey, bds St Theresa's Academy.
Hanlon Margaret, student St Theresa's Academy.
Hannafin Jeremiah, miner, res 1115 Pueblo av.
Hannah John, miner, bds 607 N 8th.
Hannah Mamie, cook Boston Lunch, rms 518 N 6th.
Hannan Margaret (wid Dennis V), res 214 N 13th.
Hansen Alma, bds 425 W Jefferson.
Hansen Chistian, tailor, res 1015 W State.
Hansen Edward, driver Citizens Coal Co, bds 713 W Main.
Hansen George, bartndr Charles McKinnell, rms Hoffman House.
Hansen Walter F, clk P O, bds 1201 W Hays.
Hansird Wm W, mason, res 806 Brumback.
Hanson Andrew, painter, res 714 Resseguie.
Hanson Minnie L, domestic, 1019 W Hays.
Hapeny Martha (wid Almanzo), res 1510 N 12th.
Harbaugh Rice J, res 1606 N 5th.
HARBERT JAMES M, Mgr Vienna Bakery & Grocery, 708 W Idaho, Bell Tel 61-A, Ind 171, res 904 Resseguie.
Harbin Edward V, plasterer, res 1509 N 5th.
Harbin Ola N, lather, bds 1509 N 5th.
Hard, see also Hart.
Hard Bessie E, bds 1107 N 8th.
Hard Dora M, bds 1107 N 8th.
Hard Wade P, real est, 810½ W Main, res 1107 N 8th.
Hard Walter W, dairy, South Boise, res same.

TRAVEL VIA
DENVER & RIO GRANDE R.R.
TO ALL POINTS EAST AND SOUTH.

Allen-Wright Furniture Co., Ltd.
Everything To Furnish a Home.
"YOUR CREDIT IS GOOD"

Harder Mrs Hermina, res 1713 N 16th.
Hardisty Lewis, lab, res 413 S 3d.
Hardman Block, 204 S 9th.
Hardy John K, bds 501 N 5th.
Hardy Thomas H, tailor, res 1407 W Jefferson.
Hargis Frank M, shearer, res 910 O'Farrel av.
Hargraves Charles W, driver Loree & Son Hardware Co, bds 904 Pueblo.
Hargraves Isaac, lab, res 904 Pueblo.
Harmon Charles F, supt res 416 S 3d.
Harmon Elmer E, lineman, bds 1317 River.
Harmon Jacob M, driver, res 1313 N 5th.
Harmon John, bds 1004 Fort.
Harmon Mary (wid Elias G), bds 1415 N 14th.
Harmon Mayme, student High School.
HARMON WM, Mgr M H Goodwin, 909 N 10th, res 1004 Fort.
Harpt Henry, millwright Page & Mott Lbr Co, bds s s Warm Springs av 2 e of Natatorium.
Harpt Wm, sawyer Page & Mott Lbr Co, bds s s Warm Springs av 2 e of Natatorium.
Harrington Mrs Allie, furn rooms, 1009½ W Main.
Harrington Earl A, assayer, 208 N 8th, res 1214 N 9th.
Harris Albert A, baggage agt, rms 607 Grove.
Harris Bessie, student, bds 1220 W Idaho.
Harris Edward E, private 3d Cavalry, Ft Boise.
Harris Rev Ellis B, pastor First Christian Church, res 1614 W State.
Harris Frank K, electr, res 615 S 8th.
Harris Harriet F, bds 519 W Franklin.
Harris Joseph, student Boise B & S College, bds 117 S 17th.
Harris L Walter, moved to Baker City, Ore.
Harris Orlow M, driver Ida Commission Co, res 1618 N 16th.
Harris Russell, bds 1601 W Washington.
Harris Samuel H, miner, res South Boise.
Harrison Walter L, carp, res 605 S 16th.
Hart, see also Hard.
Hart Ada M (wid John B), bds 221 W Washington.
Hart Edward F (Downs & Hart), res 1310 W Main.

McLeod, Johnson & Co. TAILORS AND CLOTHIERS.
OPPOSITE CITY HALL 111 N. EIGHTH STREET.

The Leader In Bicycles is the RACYCLE.
211 N. NINTH STREET.

LAMBERT PAPER CO. PAPER OF ALL KINDS. PRINTERS' SUPPLIES, Etc.
53 to 59 W. South Temple St., SALT LAKE CITY.

Hart Edward N. res 1602 W State.
Hart Harry W. painter, res 205 N 14th.
Hart Henry C. clk Boise Artesian H and C Water Co, res 421 W Bannock.
HART HIRAM A, Bookbinder, 311½ N 8th, Ind Tel 329, rms 421 W Bannock, Bell Tel 87-A. (See adv.)

BLANK BOOKS RULED and PRINTED TO ORDER, A SPECIALTY.
HIRAM A. HART,
BOOK BINDER.
Law Binding, Magazine Binding, Paper Ruling, Gold Lettering, Mailing Tubes, Desk Blotters. Old Books Repaired.
Ind. Phone 329. 311½ N. 8th. St. BOISE, IDAHO.

Hart Irving W. with Richards & Haga, res 145 E Bannock.
Hart James H. bkpr Junius Wright, res 421 W Bannock.
Hart James H jr. tinner Ida Hdw & Plumbing Co, bds 421 W Bannock.
Hart Lemuel S. marker Ida Steam Laundry, res 1314 W Main.
Hart Lennie L. fireman, bds 1602 W State.
Hart Millie. bds 421 W Bannock.
Hartley Frank H. opr W U Tel Co. bds 322 Broadway.
Hartley Mary T (wid Wm), res 322 Broadway.
Harton Christopher, foreman, res 1103 W Idaho.
Hartwell, see also Harwell.
Hartwell James K. miner. res 1921 Ridenbaugh.
Harvey, see also Hervey.
Harvey Charles, bds 1220 W Idaho.
Harvey Gustave H. solr N Y Life Ins Co, res 1105 W Franklin.
Harvey James, res 1523 W Hays.
Harvey Lewis, driver Ida Commission Co, 103 S 9th.
Harvey Mahlon, plumber Lusk Co, bds 1220 W Idaho.
Harvey Richard J. bds 316 W Bannock.

D. G. Caswell. PAINTS, OILS, GLASS AND P. & B. ROOFING & WALL PAPER
714 IDAHO STREET.

Boise Electrical Supply Co., Ltd. WHOLESALE AND RETAIL
ELECTRICAL SUPPLIES
611 WEST MAIN STREET.

Williamson & Sherier, COFFINS AND CASKETS. FUNERAL DIRECTORS.
612 IDAHO ST. PHONES IND 35, BELL 25 A.

Harvill Wm H, plumber Acme Plumbing & H Co, res rear 918 McKinley.
Harwell, see also Hartwell.
Harwell Robert Z, clk Roberts Bros, rms 906 W Idaho.
Harwood Albert W, res 1608 N 8th.
Hasbrouck Solomon, clk Supreme Court of Idaho, Capitol Bldg, res 213 S 9th.
Haskell, see also Heuschkel.
Haskell Francis G, hostler A B Ewing, rms 217 S 6th.
Hassler Mary (wid Henry), bds Walnut Park addn.
Hastie Mary S, clk Wheeler-Motter Co, bds 1904 Eastman.
Hastings L Roy, student Boise B & S College, bds 805 Grove.
Hatch Alva M, helper Acme Plumbing & H Co, bds 1505 W Main.
Hatch Fred S, mgr Armour & Co, 304 S 16th, res 207 W Washington.
Hatch Ira R, grocer, 1509 W Main, res 1505 same.
Hatch Raymond W, carp, bds 1505 W Main.
Hatfield Hugh M, driver Graves Transfer Co, res 1410 N 5th.
Hatfill Andrew T, carp, res 605 Front.
Hathaway George M, mason, res 1702 N 8th.
Haug Mary (wid Frank), bds 513 W Jefferson.
Haug Victoria, bds 513 W Jefferson.
Havird Cary C, Sheriff, Court House, res same.
Havird Harry M, deputy Sheriff, res Court House.
Hawes Benjamin F, live stock, res 507 N 12th.
Hawes Mrs Eva S, res 507 N 12th.
Hawes Pearl, bds 507 N 12th.
Hawk Charles W, carp, res 418 N 5th.
Hawk Harry G, barber J J Hall, res 418 W Idaho.
Hawk Isaak K, mason, res 908 N 10th.
HAWKEYE LUMBER CO, A J Armstrong Mgr, 1416 W Bannock, bet 14th and 15th, Bell Tel 164-F, Ind 7.
Hawkins Harry H, driver Fire Dept, rms Central Fire Station.
Hawkins Marie, stenog Wyman & Wyman, bds 218 N 6th.
Hawkinson Mrs Belle, domestic, 205 E Jefferson.
Hawley Edgar T, lawyer, bds 915 W Idaho.
Hawley Emma C, bds 915 W Idaho.

Idaho Electric Supply House
116 NORTH SEVENTH STREET.
CONSULTING ELECTRICAL ENGINEERS AND CONTRACTORS.

The Keeley Institute of Utah.
For the Cure of Drunkenness and All Drug Addictions.
334 W. SOUTH TEMPLE ST. SALT LAKE CITY, UTAH.

We buy for cash, and ship in carloads, all our Pianos and Organs. Give the easiest kind of terms and carry all our paper.
WISE PIANO HOUSE.

HAWLEY JAMES H (Hawley, Puckett & Hawley), Mayor of Boise, City Hall, Ind Tel 1450, res 915 W Idaho, Bell Tel 230-F, Ind 604.
Hawley Jess B (Hawley, Puckett & Hawley), bds 915 W Idaho.
Hawley M Elizabeth, student St Theresa's Academy, bds 915 W Idaho.
HAWLEY, PUCKETT & HAWLEY (James H Hawley, Wm H Puckett, Jess B Hawley), Lawyers, 6 to 10 Odd Fellows Bldg, Bell Tel 125, Ind 125.
Hawn G M, died May 21, '04, age 25.
Hawn Newton W, sexton Masonic Cemetery, res 500 Warm Springs.
Hawthorne School, Warm Springs av opp Natatorium.
Haycraft Grace A, bds 275 Warm Springs av.
Haycraft Ray H (Haycraft & Allen), bds 275 Warm Springs av.
Haycraft Samuel V, res 275 Warm Springs av.
Haycraft & Allen (R H Haycraft, Judson F Allen), mgrs Ceylon Tea Co, 104 S 10th.
Hayden Lee, sergt 3d Cavalry, Ft Boise.
Hayford Leroy G, student High School, bds 614 S 13th.
Hayford Lewis A, res 614 S 13th.
Haynes, see Haines.
Hays Charles M, lawyer, 7 Wood Bldg, res 204 W State.
Hays Elma A, student St Theresa's Academy, bds 204 W State.
Hays Irene, bds 204 W State.
Hays James A, solr N Y Life Ins Co, res 507 W Jefferson.
Hays James B, student High School, bds 612 W Franklin.
Hays Jesse T, res N 7th nr Brumback.
Hays Lena, student St Theresa's Academy.
Hays Rowena, bds 204 W State.
HAYS SAMUEL H, Attorney at Law, 819½ W Main, Bell Tel 233-F, Ind 163, Pres Idaho Bldg & Loan Assn, res 612 W Franklin, Bell Tel 335-A.
Hayward Herbert, died July 6, '04, age 45.
Head Cary A, brkman, bds 411 S 12th.
Head James L, lab, res n s Warm Springs av 2 w of Penitentiary.
Head Mrs Julia, bds 411 S 12th.
Head Oscar, brkman, bds 411 S 12th.
Headiman Robert, butcher, bds 1111 W State.
Heald Alfred E, cond, bds Idanha Hotel.

The Title Guaranty & Trust Co., Scranton Penna.
305-308 SONNA BUILDING.
WE ISSUE SURETY BONDS.

Davidson Grocery Co.
Specialties:
Natatorium and Flag Coffees.
We Operate the Only Coffee-Roasting Plant in Idaho.

Ellis Dining Parlors, 912 GROVE STREET. BOISE'S BEST RESTAURANT.

Health Department (see p 21).

HEALTH FOOD BAKERY THE, Washington & Ware Proprs, Whole Wheat, Graham and Fruit Breads. We handle the Battle Creek, Mich, and St Helena, Cal, Sanitarium Foods and Fruits. 913 W Bannock, Bell Tel 472 B.

Hearne Nina, bds 323 Grove.

Hearst, see Hurst.

Heath George F (Heath & Vernon), res 1606 N 7th.

Heath & Vernon (George F Heath, Nathan Vernon), blksmiths, 706 Front.

Heckman, see also Hickman.

Heckman Clarence E, eng, res 511 W Bannock.

Heckman John, eng O S L R R, res 511 W Bannock.

Hedden G Lewis, lab, res 1602 W Franklin.

Hedgecock Laura E, bds 914 O'Farrel av.

Hedgecock Wm, driver A C Thompson & Co, res 700 Warm Springs av.

Hedges Henry, mining, res 318 N 6th.

Hedrick Harry, mining, bds 313 E Jefferson.

Hedrick Howard, hostler Allen & Meholin, res 505 W Bannock.

Hedrick Mary E (wid Thomas H), res 313 E Jefferson.

Hedrick Rose C, music tchr, 313 E Jefferson, bds same.

Hedrick Warren C, clk P O, res 1812 N 8th.

Heed Mary (wid Albert), bds 1021 W Jefferson.

Heenan, see Hienen.

Heffner Henry, farmer, res N 20th nr Irene av.

Heffner Lizzie, bds N 20th nr Irene av.

Heffner Louis C, butcher, res n end of Harrison Boul.

Heimbach August C, moved to Murray, Utah.

Heimer Alva, lab, bds 1901 N 13th.

Heister Joseph H, messr, bds 2204 N 20th.

Heitz Henry, bartndr John Lemp, rms 621 W Main.

HELFRICH MRS AGNES, China Decorator, 416 W Bannock, res same, Bell Tel 24-N.

Helfrich Catherine, bds 416 W Bannock.

Helfrich Joseph D, died Feb 22, '04, age 42.

Helfrich Marguerite, student High School.

Citizens' Coal Company. COAL, WOOD, HAY and GRAIN. 114 S. 9TH ST. - BOTH PHONES 18.

The NATATORIUM. NATURAL HOT WATER BATHS OF ALL KINDS.

COFFIN-CLINTON HARDWARE CO., LTD.
SPORTING GOODS, AMMUNITION, CUTLERY, Etc.
731 W. MAIN STREET.

Helfrich Stella (wid Joseph D), bds 1411 N 6th.
Helfrich Wm V, bkpr, res 416 W Bannock.
Heller Mrs Theresa, moved to Portland, Ore.
Helliere Ernest F, mining, res 612½ W Idaho.
Helm Wm, lab, rms 107 S 13th.
Helmbolt Thomas E, moved to Meridian, Ida.
Helphrey Daniel, res 1311 N 14th.
Helphrey George, died March 31, '04, age 30.
Helphrey Letta M, bkpr Ida Ind Tel Co, bds 1311 N 14th.
Helphrey Paul W, bds 1311 N 14th.
Henderlider Stewart, clk Fletcher-Eastman-Teller Co, res 612 S 16th.
Henderson George A, grocer, res N 20th nr Lemp.
Henderson L A, moved to Tonopah, Nev.
Hendricks Rufus A, miner, rms 1221 Grove.
Hendrickson Hulda, domestic, 1111 W Hays.
Henkel Christopher, student Ida Bus Univ, bds 306 S 5th.
Hennessy Joseph P, eng, res 427 S 15th.
Henriksen Annette, manicure, 816 W Jefferson, rms same.
Henroid Mrs Bessie, res River sw cor 17th.
Henry Dorland W, carp, res South Boise.
Henry Eugene S, wireman Boise Electrical Supply Co, bds 1512 W State.
HENSHAW AL, Propr Family Grocery, Cigars, Tobacco etc, 261 Warm Springs av, res 259 same, Bell Tel 460-N.
Henshaw Mrs Eliza, dressmkr, 259 Warm Springs av, res same.
Herfurth Jesse J, clk Joseph Herfurth, bds 211 W Washington.
Herfurth John C, bds 211 W Washington
Herfurth Joseph, 2d hd gds, 809 W Bannock, res 211 W Washington.
Heron, see also Herron.
Heron David, farmer, res 1122 W Washington.
Heron Zurah A, bds 1122 W Washington.
Herrick Frank, lab, bds 916 Miller.
Herrick Mrs Gussie, bds 916 Miller.
Herrie Joseph, driver Compton Transfer Co, bds 1119 W Main.
Herron, see also Heron.
Herron Harley, houseman, 1215 Warm Springs av.
Hersh Alice A, bds 1610 N 16th.

Shaw Lumber Co. **COAL**
9TH STREET ON R. R.
DOORS, WINDOWS, PAINTS, OILS, Etc. Lime, Cement and Plaster.
R. S. SHAW, MANAGER.

Wayland & Fennell, ARCHITECTS.
365-366 SONNA BLDG.

PRIVATE AMBULANCE
SCHREIBER & BRENNAN. CALL PHONES
615 MAIN ST. 130.

Hersh Harry, baker, bds 1610 N 16th.
Hersh John W, carp, res 1610 N 16th.
Hervey, see also Harvey.
Hervey Mrs Ida M, bds 1216 W Idaho.
Hervey Leonard, bds 1216 W Idaho.
Hervey Rachel A (wid Oscar P), res 1911 N 9th.
Heskett Amlin E, painter, bds 714 McKinley.
Hesse Constance W (Hesse & Sturges), res 1316 N 8th.
Hesse Nina M (wid Ernest S), moved to Nampa, Ida.
Hesse & Sturges (C W Hesse, C E Sturges), jewelers, 727 W Main.
Hessing James J, rancher, res 520 S 16th.
Hessing S May, bds 520 S 16th.
Hessler Joseph, lab, rms 409 W Main.
HESTER MISS LUCY G, Principal St Margaret's School, W Idaho bet 1st and 2d, res same. Bell Tel 146-A.
Heuschkel, see also Haskell.
Heuschkel Alfred, bartndr Idanha Hotel, bds 1110 W State.
Heuschkel Elsie, tchr, bds 1110 W State.
Heuschkel Magdalene (wid Robert), tchr St Margaret's School, res 1110 W State.
HEUSCHKEL MARTHA M, Asst Librarian Carnegie Public Library, bds 1110 W State. Bell Tel 218-B.
Heuschkel Rudolph, clk Ida Dressed Beef Co, bds 1110 W State.
Hewetson Mrs Amelia L, moved to Salt Lake City.
Hewetson Halle L, moved to Salt Lake City.
Heyburn W B, U S Senator, res Washington, D C.
Hezeltine Ida M, tchr Central School, bds 1311 W Main.
Hiatt, see also Hyatt.
Hiatt Charles, private 3d Cavalry, Ft Boise.
Hice Daniel M, farmer, bds 903 Grove.
Hice Edna L, clk C R Shaw, bds 903 Grove.
Hice Mrs Harriet, res 903 Grove.
Hice May E, clk T J Caldwell, bds 903 Grove.
Hickman, see also Heckman.
Hickman Henry, student Boise B & S College.
Hicks Ethelyn P, bds 1401 N 12th.
Hicks George W, notions, res N 14th nr Heron av.

R. Forrester. Mining Engineer and Geologist.
425-426 DOOLY BLDG., SALT LAKE CITY, P. O. BOX 1264.
MAKES REPORTS ON MINES.
320 EQUITABLE BLDG., DENVER, P. O BOX 1332.

SALT LAKE CITY'S EXCLUSIVE FURRIER AND LADIES' TAILOR.
Store Your Furs With Us.
The Only Cold Storage Plant West of Chicago.
I. C. GLOSZ.
270 SOUTH MAIN ST., SALT LAKE CITY.

Ellers Piano House. Chickering, Weber, Kimball and 30 other Leading Makes.
E. G. ERBES, Manager.
709 IDAHO STREET.

Hicks Harry H, student, bds South Boise.
Hicks Hazel, bds 1401 N 12th.
Hicks Henry A, res 1703 N 13th.
Hicks Jeremiah H, mach, res 1401 N 12th.
Hicks Louis E, moved to Salt Lake City.
Hicks Robert L, lab, res South Boise.
Hicks Warren A (Whiteway & Hicks), res N 16th 3 n of Heron av.
Hicks Wayne E, lab, bds N 14th nr Heron av.
Hiddleson Frank W, tchr, res 1307 N 14th.
Hiddleson Harold L, driver, bds 1307 N 14th.
Hienen John, foreman James Baxter F & M Co, rms The Palatine.
Hiester George W, carp, res 2204 N 20th.
Hiester Herman, student, bds 2204 N 20th.
Hiester James R, driver, bds 2204 N 20th.
Hiester John A, lab, bds 2204 N 20th.
Hiester Joseph, messr Wide Awake Agency, bds 2204 N 20th.
Higdon Wm M, moved to Portland, Ore.
Higgin Frederick G, representing Pacific Hardware & Steel Co (of San Francisco), 14 Noble Bldg, res 1306 W Jefferson.
Higgins Charles E, storekpr, Idanha Hotel.
Higgins Mrs Cora B, bds 614 Grove.
Higgins Malcolm, clk, bds 1608 N 8th.
Higgins Paul J, clk T J Caldwell, bds 1608 N 8th.
Higgs Richard M, bartndr Plowman & Smith, rms 108 N 9th.
High School, Washington bet 10th and 11th.
Highley Charles J, lab, res 1712 N 13th.
Hile Harvey, driver Ida Commission Co, res 1115 N 15th.
Hill Mrs Alta, died Dec 31, '04, age 26.
Hill Mrs Belle, emp Ida Steam Laundry, res 121 W Main.
Hill Carl G, lab Boise Gas Light Co, bds 1812 N 10th.
Hill Charles P, clk Cole Grocery Co, bds 1414 N 14th.
Hill Charles W, res 1320 N 12th.
Hill Mrs Ellen (wid Swen), res 1812 N 10th.
Hill Emily M, clk C C Anderson & Co, bds 1812 N 10th.
Hill Harry F, moved to Hailey, Ida.
Hill Helen A, stenog C F Koelsch, bds 121 W Main.

TAKE THE OREGON SHORT LINE FOR ALL POINTS NORTH, SOUTH, EAST OR WEST.
SEE PAGE 4.

TRAVEL VIA DENVER & RIO GRANDE R.R. TO ALL POINTS EAST AND SOUTH.

Allen-Wright Furniture Co., Ltd.
We Save You Money.
Wholesale and Retail.

Hill Jasper D, farmer, res 1902 N 14th.
Hill John M, miner, res 1812 N 18th.
Hill Wm D, real est, rms 110 N 14th.
Hillen Robert H, trav agt, rms 1019 W Idaho.
Hillmon George D, carp, res 1809 N 14th.
Hillock Charles, barber J B Smith, res 111 S 4th.
Hilt Addie J, bds 1112 O'Farrel av.
Hilt George R, res 1608 N 9th.
Hilt John, hostler Sloper & Scharf, res 522 S 12th.
HIMROD CHARLES, V-Pres Boise Artesian Hot and Cold Water Co, res 1021 W Jefferson, Bell Tel 512-B.
Himrod Mray, bds 1021 W Jefferson.
Hinds Enoch, tmstr, bds 1815 N 14th.
Hine Lewis C, lab, rms 302 Grove.
Hines Harry, res 914 W Washington.
Hines John M, real est, res 919 W Hays.
Hinkey Mrs Catherine W, bds 907 Grove.
HINKLEY ARTHUR S (Cartee & Hinkley), res 1813 Harrison boul.
Hinkley Edith, student High School.
HINKS REV EDWIN S, Dean St Michael's Epis Cathedral, 8th ne cor State, res 120 W Idaho.
Historical Society, Charles Himrod sec, 1021 W Jefferson.
Hitt John, moved to Meridian, Idaho.
Hittle Wm W (Hittle & Poole), res 322 Front.
HITTLE & POOLE (Wm W Hittle, Perley R Poole), Proprs The Arcade, 826 W Main, Bell Tel 386-N, Ind 590.
Hitson Wm U, carp, res 1621 W Hays.
Hoag, see also Hogue.
Hoag Wilson, lab, res South Boise.
Hobbs John E, assayer, res 1000 E Bannock.
Hobbs J Edgar, moved to Butte, Mont.
Hobson John P, lab, res 2005 N 10th.
Hodges Jay C, janitor, res 409 W Idaho.
Hodges Lemuel, bartndr, bds 819 Grove.
Hodges Thomas W, bds 1608 N 6th.
Hodgin Shadrach, watchman Sheriff's Office, rms Court House.

McLeod, Johnson & Co. TAILORS AND CLOTHIERS.
OPPOSITE CITY HALL 111 N. EIGHTH STREET.

Guns and Ammunition AT THE **RACYCLE CYCLERY.**
211 N. NINTH STREET.

Paper For This Book Furnished By This Company. Oldest and Most Reliable Paper House in This Region.
LAMBERT PAPER CO.
53-59 W. SOUTH TEMPLE ST., SALT LAKE CITY.

Hodkinson David S, porter Capitol Hotel.
Hodkinson James S, hoseman Fire Dept, rms Central Fire Station.
Hodkinson Wm H, driver, res 1914 N 12th.
Hoefs Elma P, student, bds 906 Fort.
Hoffelt Leroy, miner, bds 211½ S 6th.
Hoffelt Lillian M, stenog A A Fraser, rms 615 N 7th.
Hoffer Mrs Amelia C N, moved to Nampa, Ida.
Hoffliger Alexander J, res rear 307 W Washington.
Hoffman, see also Huffman.
Hoffman Frank, lab, bds South Boise.
Hoffman Harvey, foreman Allen-Boise Evaporating Co, res 805 Grove.
Hoffman House, F V Martin propr, furnished rooms, 153½ S 8th.
HOFFMAN HENRY C, Principal Idaho Business University, Pres and Mgr Boise Granite Co, cor 8th and Fort, res 810 Fort, Ind Tel 1258. (See front cover.)
Hoffman Jane W, sec Boise Granite Co, res 810 Fort
Hoffman Mrs Lida, cook, 805 Grove.
Hoffman Max, lab, bds 912 McKinley.
Hogue, see also Hoag.
Hogue Gilbert H, civ eng U S Geological Survey, res 504 S 15th.
Hokason Gustave, tailor, res 721 W Hays.
Hoke Jesse T, watchmkr J T Laughlin, rms The Palatine.
Holder Wm, lab, bds 1901 N 11th.
Holecek Martha, domestic, 1020 W Franklin.
Holeman, see also Holman.
Holeman Anna, bds 907 Ressiguie.
Holeman Dora B, student Idaho Bus Univ, bds 907 Resseguie.
Holeman Maria E (wid Robert), res 907 Resseguie.
Holland Charles, lab, res 1122 W Main.
Holland Docia (wid John T), res 1608 N 13th.
HOLLAND DUDLEY, Mgr R M Bell Tel Co, 609 W Main, Bell Tel 1, res 517 W Washington, Bell Tel 9.
Holland Margaret E, student High School, bds 1608 N 13th.
Hollenbeck Joseph, cement worker, res 301 S 4th.
Holley, see also Hally.
Holley Wm H, clk Lemp's Dry Goods Store, bds 805 Grove.

Boise Electrical Supply Co., Ltd. WHOLESALE AND RETAIL ELECTRICAL SUPPLIES 611 WEST MAIN STREET.

D. G. Caswell. PAINTS, OILS, GLASS AND P. & B. ROOFING & WALLPAPER
714 IDAHO STREET.

Williamson & Sherier, PHONES IND 35, BELL 25A 612 IDAHO ST.
Funeral Directors and Embalmers.

HOLLIDAY DAN, Propr When When Grocery, 110 W Jefferson, res same, Bell Tel 602-A, Ind 600.
Holliday Iver G, clk P O, rms 1220 W Main.
Hollis Mabel, clk N E & C E Robertson, bds South Boise.
Hollister Joseph M, clk County Clerk, res 1719 N 9th.
Hollister Joseph M jr, student High School, bds 1719 N 9th.
Holloway Carrie L, tchr, bds 1108 Lee.
Holloway Samuel P, lab, res 1108 Lee.
Hollowell Minnie, student High School, bds 1305 E Bannock.
Holman, see also Holeman.
Holman Wm J, clk Ida Implement Co, res Bannock, Fairview add.
Holmes Alice (wid Philip M), res 144 E Idaho.
Holmes Chandler W, collr Van Alstine, Gordon & Co, res South Boise,
Holmes Hazel, student St Theresa's Academy.
Holmes Philip M, died Oct. 20, '04, age 37.
Holsted Earl L, bds 1519 N 15th.
Holsted George W, pound master, res 1519 N 15th.
Hon Dennis W, brklyr, bds 1503 N 5th.
HON NOBLE H, Propr H O Meat Market, 213 N 10th, Bell Tel 603-F, res 1503 N 5th.
Hon Robert L, plasterer, bds 1509 N 5th.
Honahan John M, shoemkr C C Anderson & Co, rms 606 Grove.
Honan Cicily T, student, bds 130 E Jefferson.
Hong, Yick, Jan & Co, Chinese goods, 620 front.
Hoobing Daniel, herder, bds 1408 N 7th.
Hoobing Jacob, cxpman, res 1408 N 7th.
Hoobing Michael, lineman, bds 1408 N 7th.
HOOVER EDGAR M, Gen Mgr Payette Improvement & Boom Co, and Payette Lumber & Mfg Co, 365 Sonna Bldg, Bell Tel 364-A, Ind 272, res 1019 W State, Bell Tel 465-A.
Hoover Sedgwick W, mason, res cor Ash and Lover's la.
Hope Miss Elizabeth, tchr St Margaret's School.
HOPFFGARTEN J HARRY, Sign Writer, 211 N 10th, res 1016 W Jefferson.
Hopkins James E, comp Statesman, 604 W Main.
Hopkins Lora R, bds 1109 W Franklin.

Idaho Electric Supply House
116 NORTH SEVENTH STREET.
CONSULTING ELECTRICAL ENGINEERS AND CONTRACTORS.

The Keeley Institute of Utah.
For the Cure of Drunkenness and All Drug Addictions.
334 W. SOUTH TEMPLE ST. SALT LAKE CITY, UTAH.

The Title Guaranty & Trust Co., Scranton Penna.
WE ISSUE SURETY BONDS.
305-308 SONNA BUILDING.

We buy and ship direct from the factory in carloads.
No middlemen's commission.
WISE PIANO HOUSE STORES: Baker City, Oregon; Boise, Idaho.

Hopkins Melville E (M E Hopkins & Co), sec and mgr Amer Exploration Co, 3 Gem Bldg, res 1109 W Franklin.

HOPKINS M E & CO (Melville E Hopkins), Mining Brokers, 3 Gem Bldg, Ind Tel 618.

Hopkins Robert L, carp, res 405 Broadway.

Hopper Gertrude, student, bds 1501 W Hays.

Hopper Sylvia, student High School, bds 1020 W State.

Hoppock Forest E, contr, res 1307 N 10th.

Horace Rachel A (wid George), bds 414 S 3d.

HORN WM B, Chief of Police, City Hall, Bell Tel 106, Ind 1099, res 1506 N 5th, Bell Tel 252-B, Ind 274

Hornberger Alice (wid John), res 1011 W State.

Hornberger Carl, helper Ida Hdw & P Co, bds 1011 W State.

Horner Samuel S, County Treasurer, Court House, res 617 W Washington.

Horrie Eugene L, coal, bds 304 E Idaho.

HORRIE ROBERT B, Mgr Idaho Commission Co, 159 S 8th, Bell Tel 31-B Ind 228, res 304 E Idaho, Bell Tel 51-N.

Horton Perry, lab, res South Boise.

Hoseley Augustus D, res 1415 W State.

Hoseley Loomis L, foreman, res Warm Springs av opp Greenhouses.

Hoseley Myrtie, student High School, bds Warm Springs av opp Greenhouses.

Hoseley Ralph, student High School.

Hostetter Edward E, barber, 118 N 9th, res 1507 W State.

Hostetter Raymond, died Sep. 14, '04, age 28.

Houghton George, lab, res 1817 Eastman.

House Benjamin F, eng, bds Pacific Hotel.

House James T, with W B Williamson, rms 612 W Idaho.

Householder Lee H, lab, bds 1510 W Franklin

Housel Carl H, student High School, bds 413 N 13th.

Housel Lizzie V, stenog Neal & Kinyon, bds 413 N 13th.

Housel Susan V (wid Harrison), res 413 N 13th.

Houser Ella (wid John), bds Harrison boul n w cor Hazel av.

Houston, see also Huston.

Houston Cora, bds 129 S 17th.

Houston Edwin P, lab Lusk Co, res South Boise.

Davidson Grocery Co.
Front, s w cor. 13th St.
WE SELL THE TRADE ONLY.

Ellis Dining Parlors, 912 GROVE ST.
All White Help. Everything First Class.

Houston Henry L, clk Armour & Co, res 1701 N 8th.
Houston Mary J (wid Joseph), bds 522 S 13th.
Houston Myrtle, bds 1116 W State.
Houston Pearl (wid Wm J), res 1116 W State.
Houtz Gladys L, student, bds 744 E Jefferson.
HOUTZ WM, Contractor and Builder, 309 S 8th, res 744 E Jefferson, Ind Tel 90.
Houtz W Stewart, bds 744 E Jefferson.
Hoverson Helmer M, carp, res 302 S 18th.
Howard Ireneus V, bds 510 W Bannock.
Howard John, cook A R Schafers, rms 422 W Idaho.
Howard John W, waiter John Wagner, res rear 416 S 9th.
Howard J F, student Boise B & S College.
Howard Samuel, res 916½ W Jefferson.
Howard Warren D, lather, res 316 Union av.
Howard Wm, carp, res 420 S 12th.
HOWE BENJAMIN S, Sec Boise Artesian Hot and Cold Water Co, bds Capitol Hotel.
Howe Henry S, mining, bds 405 Grove.
Howell Ada B, student High School, bds 1317 W State.
Howell Andrew, lab, rms 625 W Main.
Howell James, carp, res South Boise.
Howell Mary A, student, bds 1317 W State.
Howell Wm H, live stock, res 1317 W State.
Howland Charles, student Ida Bus Univ.
Howland James T, moved to Emmettsburg, Ia.
Howry David, janitor Capitol Bldg, res 521 Grove.
Howry Joseph S, bds 1604 N 9th.
Howry Milton, trav agt, res Warm Springs av opp Natatorium.
Howry Samuel, sergt Police Dept, res 1604 N 9th.
Hoyt Charles F, lab, res 519 S 16th.
Hoyt David F, lab, bds 519 S 16th.
Hubbard Daniel, hostler Clark & Pelton, rms 12th nw cor Grove.
Hubbard Daniel R (Hubbard & Rowell), res 1215 W Washington.
Hubbard Maude A, student Boise B & S College, bds 1215 W Washington.

The NATATORIUM. NATURAL HOT WATER BATHS OF ALL KINDS.

SELLING COAL COMPANY. 114 S. 9TH ST. & BOTH PHONES 18. FOR COAL AND WOOD.

COFFIN-CLINTON HARDWARE CO., LTD.
SPORTING GOODS, AMMUNITION, CUTLERY, Etc.
731 W. MAIN STREET.

HUBBARD & ROWELL (D R Hubbard, E C Rowell), Real Estate, Loans and Insurance, 810½ W Main, Ind Tel 602.
Huber Conrad, res 1620 N 6th.
Hudgel Charles R, mgr Boise Optical Co, 4 Wood Bldg, res 1711 N 9th.
Huey Mrs Marie, dressmkr, 210 N 12th, res same.
Huffman, see also Hoffman.
Huffman Charles M, lab, bds 1901 N 13th.
Huffman David, lab, bds 1901 N 13th.
Huffman Edith died Mar 27, '04, age 44.
Huffman Eli, lab, res 1901 N 13th.
Huffman James, clk Samuel Huffman, bds 1322 N 8th.
Huffman Samuel, confectr, 1322 N 8th, res same.
Hughes Harry M (B H Coleman & Co), res 609 W Jefferson.
Hughes Joseph D, miner, res 407 S 11th.
Hughes Nancy (wid Joseph), bds 1710 N 10th.
Hughes Wm S, moved to Nampa, Ida.
Hulbert George E, clk F A Nourse, res 109 S 14th.
Hull Dora H, bds 1604 N 10th.
Hull James M, pressman Statesman, bds 1604 N 10th.
Hull Manlove C, lab, res 1604 N 10th.
Hull Mary (wid Charles), bds 1418 N 15th.
Humane Society, Mrs S W Moody sec, 522 W Washington.
HUMMEL CHARLES F (J E Tourtellotte & Co), res 411 S 13th, Ind Tel 673.
Hummel Ernest A, with Ida Hdw & P Co, bds 411 S 13th.
Hummel Fritz C, clk J E Tourtellotte & Co, bds 411 S 13th.
Hummer Mrs Belle, clk The Pantorium, rms 810½ W Main.
Humphrey Mrs Martha L, moved to Logan, U.
Humphrey Rufus S, moved to Logan, U.
Hunt Addie, waitress Capitol Hotel.
Hunt Charles O, driver J M Neil & Co, res 235 S 17th.
Hunt Edgar B, lab, res South Boise.
Hunt Ernest F, res 1208 W Washington.
Hunt Fanny C, bds 402 Union av.

Shaw Lumber Co. 9th St. on R. R.
R. S. SHAW, MANAGER.
BUILDING MATERIAL, COAL AND WOOD.

Wayland & Fennell, ARCHITECTS.
365-366 SONNA BLDG.

Schreiber & Brennan,
UNDERTAKERS AND LICENSED EMBALMERS.
615 MAIN ST. PHONES 130.

HUNT FRANK W, Pres and Mgr Werdenhoff Mining & Milling Co, See Canyon Canal Co Ltd, 5-6 Gem Bldg, Bell Tel 303-A, res s s Warm Springs av 1 w of Natatorium, Bell Tel 13-A, Ind 270.
Hunt George, rms 844 W State.
Hunt George W, driver Graves Transfer Co, res 1502 N 6th.
Hunt Guy H, student, bds 1502 N 6th.
Hunt Hannah (wid Frank M, res 402 Union av.
Hunt Mrs Helen, furn rooms, 821 Grove.
Hunt Herman V, bds 402 Union av.
Hunt Samuel R, lab, res 419 S 14th.
Hunter Flora R, student High School, bds 416 S 13th.
Hunter John W, mining, res 416 S 13th.
Hunter Joseph A, contr, 1520 N 5th, res same.
Hunter Wm J, foreman, bds 416 S 13th.
Huntington Charles H, County Commissioner, res Meridian, Ida.
Hurm Elias, died Aug 26, '04, age 50.
Hurm John J, carp, res 1404 N 7th.
Hurm Mary F, bds 1404 N 7th.
Hurst Benjamin F, insp, bds 1035 Warm Springs av.
Hurst Edwin G, creamery, res 1013 W State.
Hurst John L (Patterson & Hurst), bds 1602 W State.
Hurtt Clarence B, executive commr for Idaho, Lewis & Clark Exposition, 30-32 First Natl Bank Bldg, res 145 W Idaho.
Hurtt Viola, student Boise B & S College.
Huskey Lawson A, elk Henry Mathews, res 204 S 18th.
Huston, see also Houston.
Huston Joseph W, police justice, City Hall, res 509 W Idaho.
Hutchings Earl, lab, bds 703 Lover's la.
Hutchings Erwin H, tmstr, res 703 Lover's la.
Hutchings Leroy N, bds 703 Lover's la.
Hutchings Wm H, mining, res 1003 N 8th.
Hutchinson Joseph H, mining, res 204 W State.
HUTCHINSON LEE, Attorney at Law, 18 Noble Bldg, res 1614 N 9th.
Hutchinson Wm, janitor St Alphonsus Hospital.
Hutchison Charles A, gen mgr Boise Traction Co, 2-3 Odd Fellows Bldg, rms 1313 W Idaho.

SALT LAKE CITY'S EXCLUSIVE FURRIER AND LADIES' TAILOR.
I. C. GLOSZ. Highest Prices Paid For Raw Furs.
270 SOUTH MAIN STREET, - SALT LAKE CITY.

R. Forrester. COAL and COAL MINING.
425-426 DOOLY BLDG. SALT LAKE CITY, P. O. BOX 1254.
320 EQUITABLE BLDG., DENVER, P. O. BOX 1332.

Eilers Piano House. Chickering, Weber, Kimball and 30 other Leading Makes. . . . .
E. G. ERBES, Manager.
709 IDAHO STREET.

Hutton Alice, stenog, rms 1220 W Main.
Hyatt, see also Hiatt.
Hyatt Byron E, chf clk Secretary of State, res 1108 W Washington.
HYATT WILLET R, Sec Idaho Mutual Co-Operative Insurance Co, 1-6 Noble Bldg, Bell Tel 301-F, Ind 2635, Mgr Journal Printing Co, Editor Insurance Journal, 915 W Main, res 207 E Bannock, Ind Tel 633.
Hyde Belle, bds 412 W Idaho.
Hyde Mrs Dolly, res 511 S 16th.
HYDE PARK MEAT MARKET, John Garrecht Propr, Fresh and Cured Meats, Etc, 1603 N 13th, Bell Tel 452-F, Ind 71.
Hyde Walter R, civ eng, bds 1210 W Idaho.

I

IDAHO BREWING CO, Henry Muntzer Pres and Mgr, James O'Connor Sec and Treas, Brewers, Malsters and Bottlers, 111 N 6th, Bell Tel 445, Ind 445. (See back cover.)

Idaho Brewing Company.
H. MUNTZER, President.
Our Celebrated Beer is Made From Pure Malt and Hops.
TRY A SAMPLE KEG OR CASE.
We have the Only Up-to-date Bottling Plant in The West.
BOISE, IDAHO.

IDAHO BUILDING & LOAN ASSN, Samuel H Hays Pres, Wm N Northrop V-Pres, Charles A Clark Sec, W S Bruce Treas, 27 Union Bldg, Ind Tel 249.

TRAVEL VIA
DENVER & RIO GRANDE R.R.
TO ALL POINTS EAST AND SOUTH.

TAKE THE OREGON SHORT LINE
FOR ALL POINTS NORTH, SOUTH, EAST OR WEST.
SEE PAGE 4.

Allen-Wright Furniture Co., Ltd.

Furniture, Carpets, Curtains.
Acorn Stoves and Ranges.

"YOUR CREDIT IS GOOD"

IDAHO BUSINESS UNIVERSITY, H C Hoffman Principal, cor 8th and Fort. (See front cover.)

IDAHO BUSINESS UNIVERSITY.

COMMERCIAL, ENGLISH, SHORT-HAND and TYPEWRITING COURSES.

For Particulars, Address H. C. HOFFMAN, Cor. Eighth and Fort Sts.

IDAHO CAPITAL NEWS, Capital News Publishing Co, Publishers, Charles H Fisher Editor, 710 W Idaho, Bell Tel 234-A, Ind 1043. (See p 3.)

Idaho Chop House, 713 W Main.

Idaho Colonization Co, C H Roberts sec, J R Good mgr, 1-2 Bank of Commerce Bldg.

IDAHO COMMISSION CO LTD, R B Horrie Mgr, Coal, Seeds and Feed, 159 S 8th, Bell Tel 31-B, Ind 228.

Idaho Co-Operative Mines Assn, David Mackenzie mgr, 309-310 Sonna Bldg.

IDAHO DRESSED BEEF CO LTD, John Maloney Pres, Michael Hally Sec, F F Church Treas, Wholesale and Retail Butchers and Packers, 710 W Main, Bell Tel 46, Ind 46.

DON'T LEND YOUR DIRECTORY.

BICYCLES. The Racycle Cyclery.

FULL LINE AT 211 N. NINTH ST.

OPPOSITE CITY HALL 111 N. EIGHTH STREET.

McLeod, Johnson & Co.

Lambert Paper Co. 53 TO 59 W. SOUTH TEMPLE ST., SALT LAKE CITY.
BEST FACILITIES IN THE WEST FOR PRINTING WRAPPING PAPER AND BAGS.

IDAHO ELECTRIC SUPPLY HOUSE (F M Eby, R D Bradshaw), Electrical Fixtures and Supplies, Consulting Electrical Engineers and Contractors, 116 N 7th, Bell Tel 520-N, Ind 659. (See right side lines.)

F. M. EBY. R. D. BRADSHAW.

Idaho Electric Supply House.

ELECTRICAL SUPPLIES,

WHOLESALE & RETAIL.

CONSULTING ELECTRICAL ENGINEERS AND CONTRACTORS.

116 N. 7TH ST. BOISE, IDAHO.

IDAHO EMPLOYMENT BUREAU, V B McKeeth Mgr, 520 W Main, Bell Tel 7, Ind 206.

Idaho Free Library Commission, May L Scott sec, Capitol Bldg.

Idaho Free Traveling Library, May L Scott librarian, Capitol Bldg.

Idaho Gold Mines Development Co, J A Richardson treas and mgr, 3 Gem Bldg.

IDAHO GRANITE & MARBLE WORKS, Feltner & Zurcher Proprs, Main near 16th.

D. G. Caswell. PAINTS, OILS, GLASS AND P. & B. ROOFING & WALLPAPER
714 IDAHO STREET.

Boise Electrical Supply Co., Ltd. ELECTRICAL CONTRACTORS AND CONSTRUCTION.
611 WEST MAIN STREET.

Williamson & Sherier, COFFINS AND CASKETS. FUNERAL DIRECTORS.

612 IDAHO ST. PHONES IND 35, BELL 25 A.

IDAHO HARDWARE & PLUMBING CO LTD, J D Jones Pres, R K Davis V-Pres, M G Cage Sec, S T Davis Treas, Hardware, Stoves, Tinware, Plumbing, Etc, 718-720 W Idaho, Bell Tel 12, Ind 12. (See front edge of leaves.)

IDAHO HARDWARE & PLUMBING CO., Ltd.

ARE AGENTS FOR

Buck's Famous Stoves and Ranges, Iron and Steel, Giant Powder, Caps and Fuse, and Manufacture all Kinds of Sheet Metal Goods.

HARDWARE AND **PLUMBING**

BUILDERS' AND MINING SUPPLIES.

718-720 W. IDAHO ST. OPPOSITE CITY HALL.

IDAHO IMPLEMENT CO, F R Coffin Pres, Samuel Peterson Jr Sec, Treas and Mgr, Dealers in Farm Implements, Lowest Cash Prices, The Most Complete Line of Vehicles in The West, 116 8th, Bell Tel 44, Ind 44.

IDAHO INDEPENDENT TELEPHONE CO LTD, W I Thrailkill Mgr, 4-5-7 Pioneer Bldg, Ind Tel 1000.

Idaho Inter-Mountain Fair Assn, W F Dolan sec, City Hall.

Idaho-Iowa Lateral & Reservoir Co, W C Annett pres, 14 Falk Bldg.

Idaho Magazine, F W Ellis mgr, e end Pueblo.

Idaho Electric Supply House

116 NORTH SEVENTH STREET.

ELECTRICAL ENGINEERS AND CONTRACTORS.

The Keeley Institute of Utah.

For the Cure of Drunkenness and All Drug Addictions.

334 W. SOUTH TEMPLE ST. SALT LAKE CITY, UTAH.

Upright { PIANOS. ORGANS. MEN. DEALING. Stores { Baker City, Ore. Boise, Idaho.

WISE PIANO HOUSE.

IDAHO MUTUAL CO-OPERATIVE INSURANCE CO, W R Hyatt Sec, 1 to 6 Noble Bldg, Bell Tel 301-F, Ind 2635.

IDAHO ODD FELLOW, D L Badley Editor, 1221-1223 W Main, Ind Tel 1319.

Idaho Sanitarium Institute, James Browne med director, e end Pueblo.

Idaho Stage Co, E H Beggs gen mgr, 905 W Main.

Idaho State Mining Assn, Fred Burbidge pres, W M Wood sec, James A Pack treas, 251 Sonna Bldg.

IDAHO STATE PENITENTIARY, Daniel W Ackley Warden, Warm Springs av ¼ mile east of Natatorium, Bell Tel 283, Ind 1345.

IDAHO STATESMAN (Daily and Semi-Weekly), Statesman Printing Co Publishers, Wm Balderston Editor, 604 W Main, Bell Tel 147, Ind 430. (See p 2.)

IDAHO STEAM LAUNDRY, J G Gray Propr, 1502 W Main, Bell Tel 141, Ind 63. (See back cover.)

IDAHO TRUST & SAVINGS BANK, B F Olden Pres, W M Briggs V-Pres, E C Cook Sec, L D Allred Treas, 717 W Idaho. (See adv.)

B. F. OLDEN, President. E. C. COOK, Secretary.
W. M. BRIGGS, Vice-President. L. D. ALLRED, Treasurer.

Idaho Trust & Savings Bank.

(Incorporated January, 1905.)

Capital $200,000.

717 W. IDAHO ST. BOISE, IDAHO.

IDAHO UNIONIST THE, Idaho Unionist Printing Co Publishers, 12-14 Union Bldg, Bell Tel 259-F. (See adv.)

Davidson Grocery Co. COFFEE ROASTERS.

Specialties:
Natatorium and Flag Coffees.

BONDS ALL KINDS OF SURETY BONDS EXECUTED BY CHARLES F. NEAL, General Agent. ROOMS 305-308 SONNA BLDG.

Ellis Dining Parlors, 912 GROVE STREET. BOISE'S BEST RESTAURANT.

IDAHO UNIONIST PRINTING CO, J E Roberts Lessee and Mgr, Publishers The Idaho Unionist, 12-14 Union Bldg, Bell Tel 259-F. (See adv.)

To reach the Working People of Idaho,—people whose salary aggregates $750,000 per month—place an "ad" in

THE IDAHO UNIONIST,

The only Labor Paper in Idaho. Established in 1902. Owned and conducted by the members of Organized Labor. Address,

J. E. ROBERTS, Mgr.

ROOMS 12-14 UNION BLK. BOISE, IDAHO.

IDAHO UPHOLSTERING CO, C D Meier Propr, Upholstering and General Furniture Repairing, 1014 W Idaho, Ind Tel 3439.

Idaho Vitrified Brick & Pipe Co Ltd, Wm N Northrop pres and mgr, B F Olden v-pres, J W Eagleson sec, Wm Simons treas, n end of 13th.

Idaho Wool Growers' Assn, J E Clinton jr sec and treas, 262 Sonna Bldg.

IDANHA BUFFET THE, E W Schubert Mgr, Main n e cor 10th.

IDANHA HOTEL THE, Idanha Hotel Co Ltd Proprs, E W Schubert Mgr, Main ne cor 10th, Bell Tel 27, Ind 280. (See adv.)

The Finest Hotel in Idaho. Opened January, 1901.

THE IDAN-HA.

IDANHA HOTEL CO., Ltd., Proprietors.
E. W. SCHUBERT, Manager.

NEW, MODERN, WELL EQUIPPED.

BOISE, - - - - - - - - - - - - - - -IDAHO.

The NATATORIUM. NATURAL HOT WATER BATHS OF ALL KINDS.

Citizens' Coal Company. COAL, WOOD, HAY and GRAIN. 114 S. 9TH ST. - BOTH PHONES 18.

COFFIN-CLINTON HARDWARE CO., LTD.
SPORTING GOODS, AMMUNITION, CUTLERY, Etc.
731 W. MAIN STREET.

IDANHA HOTEL CO LTD, Proprs The Idanha Hotel, Main ne cor 10th, Bell Tel 27, Ind 280.
Ihrig Albert W, plasterer, res 1617 N 12th.
INGALLS ALDANA T, Civil Engineer, 23-24 Union Bldg, bds Capitol Hotel.
Inglis E Mae, student Boise B & S College, bds 812 Resseguie.
Inglis Mrs Harriet, res 812 Resseguie.
Inglis James L, master mechanic, res 812 Resseguie.
Inglis Sarah M, clk C C Anderson & Co, bds 812 Resseguie.
Inglis Wm L, eng, bds 812 Resseguie.
Innes Mary, bds 318 N 6th.
Insurance Journal. The Journal Printing Co pubs, W R Hyatt editor, 915 W Main.
International Correspondence Schools (of Scranton, Pa), H C Reavis agt, 12 Pack Bldg.
Interreiden Robert, rms The Palatine.
Ireton John H, res 1027 W State.
Ireton J Arthur, bds 1021 W State.
Ireton Nellie B, bds 1027 W State.
Irish Newton B, painter, res 1509 N 16th.
Irish Warren W, bds 1509 N 16th.
Irvin Charles H, consulting eng City Engineer, res 717 W Washington.
Irvin Marie I D, artist, 717 W Washington, res same.
Irving May E, died June 13, '04, age 46.
Irwin Frank, miner, res 420 S 3d.
Irwin Gertrude, bds 523 W Hays.
Isberg Frank, shoemkr Henry Fassbender, rms 806 W Idaho.
Israelson George G, bkpr Fletcher-Eastman-Teller Co, res 1518 W Franklin.
Ivers Agnes M, bds 1702 N 6th.
Ivers A Joseph, bds 1702 N 6th.
Ivers Bert, lab, bds 1519 N 11th.
Ivers John O, driver, res 1702 N 6th.
Ivers Thomas H, lab, bds 1519 N 11th.
I X L GROCERY, M F Eby Propr, 917 W Main, Bell Tel 116, Ind 116.

Shaw Lumber Co. 9th St. on R. R.
R. S. SHAW, MANAGER.
BUILDING MATERIAL, COAL AND WOOD.

Wayland & Fennell, ARCHITECTS.
365-366 SONNA BLDG.

PRIVATE AMBULANCE
SCHREIBER & BRENNAN. CALL PHONES
615 MAIN ST. 130.

J

Jackman A S, carp, bds Pacific Hotel.
Jackson Andrew, porter Thompson & Dodds, rms 220 S 6th.
Jackson Appleton E, lawyer O E Jackson, bds 1002 Pueblo.
Jackson Charles H, state mgr Prudential Life Ins Co, 30-32 First Natl Bank Bldg, bds Sherman House.
Jackson Charles W, student Ida Bus Univ, bds 1002 Pueblo.
Jackson Daniel B, lab, res 745 E Bannock.
Jackson Edna, student High School.
Jackson George, student High School.
Jackson Grace, student High School.
Jackson John, clk U S Marshal, rms The Palatine.
Jackson John H, cond Boise Traction Co, rms 1220 W Main.
Jackson Marcella, dressmkr, 32 Union Bldg, res same.
Jackson Mrs Martha, res 310 S 5th.
JACKSON ORVILLE E, Lawyer, 1-11-12 Falk Bldg, Bell Tel 115-A, res 1002 Pueblo, Bell Tel 169-F.
Jackson Thomas B, lab, res South Boise.
Jackson Victor N, bds 216 E Bannock.
Jackson Wm, lab, res N 10th cor Hazel av.
Jacobs Alexander P, assayer, res 1204 Warm Springs av.
Jacobs Charles B, student, bds 205 E Jefferson.
Jacobs Martin H, mining, res 205 E Jefferson.
Jacobs Mrs Mary E, res 607 Grove.
Jacobson Charles, carp, res 411 N 4th.
Jacobson Emma, stenog, res 1510 W Bannock.
Jacoby Ethel, student St Margaret's School.
Jalley, see also Jolly.
Jalley George H (George H Jalley & Co), res 513 N 9th.
JALLEY GEORGE H & CO (George H Jalley), Mgrs Van Alstine, Gordon & Co, 321-322 Sonna Bldg, Ind Tel 84.
James Henry T, express, 223 N 8th, res 1718 N 9th.
Janney A D P, civ eng, rms 611 N 7th.

R. FORRESTER. COAL AND COKE.
425-426 DOOLY BLDG., SALT LAKE CITY, P. O. BOX 1254; 320 EQUITABLE BLDG., DENVER, P. O. BOX 1332.

SALT LAKE CITY'S EXCLUSIVE FURRIER AND LADIES' TAILOR. I. C. GLOSZ. REMODELING, REPAIRING AND RE-DYEING OF ALL KINDS OF FURS.
270 SOUTH MAIN ST., SALT LAKE CITY.

Ellers Piano House. Chickering, Weber, Kimball and 30 other Leading Makes.
E. G. ERBES, Manager.
709 IDAHO STREET.

TAKE THE OREGON SHORT LINE FOR ALL POINTS NORTH, SOUTH, EAST OR WEST.

SEE PAGE 4.

Jansen, see Jensen.
January Mrs Iona C, boarding, 1124 W Bannock.
Jaques Nicholas D, bds 1120 W State.
Jarrett Marshall M, sergt 3d Cavalry, Ft Boise.
Jarvis Irving A, bkpr Good & Roberts, res 809 Ridenbaugh.
Jauman Elise (wid Wm), bds 722 W Franklin.
Jedlick John J, cigarmkr Boise Cigar & Tobacco Co, res 518 S 14th.
Jeffers Doris, opr Ida Ind Tel Co, bds 214 N 14th.
JEFFERS EDWARD A (McLeod, Johnson & Co), res 214 N 14th, Ind Tel 1785.
Jefferson Dewey, emp Capital Electric Light, M & G Co, bds 716 McKinley.
Jefferson Mrs Pauline, res 716 McKinley.
Jeffery Nettie, domestic 104 W Bannock.
Jeffery Pearl, student High School.
Jeffreys Jay J, guard Ida State Penitentiary, bds 713 N 13th.
Jeffries Elijah G, collr, res 1101 N 15th.
Jellison Bros Stone & Construction Co Ltd, E A Jellison pres, C L Jellison sec, J S Jellison treas, stone contrs, 508 W Main.
Jellison Charles L sec Jellison Bros S & C Co, rms 3d s e cor Grove.
Jellison Edward A, pres Jellison Bros S & C Co, rms 3d s e cor Grove.
Jellison Emily (wid Leonard), bds 2117 N 14th.
JELLISON JOHN S, Architect and Superintendent, Designer for Heavy Construction Only, Telephone Bldg, 611½ W Main, Ind Tel 677, res 310 Grove.
Jenkins Lucy, student Ida Bus Univ.
Jennings John, farmer, bds s s Warm Springs av blk e of Penitentiary.
Jennings Thomas, farmer, res s s Warm Springs av blk e of Penitentiary.
Jensen Arthur, lab, bds 609 S 15th.
Jensen Chris, watchmkr, res rear 217 W Washington.
Jensen Hannah, waitress Idanha Hotel.
Jensen John, guard Ida State Penitentiary.
Jensen Minnie, bds 609 S 15th.
Jensen Nels, driver, res 609 S 15th.
Jensen Soren P, contr, 330 E Bannock, res same.

TRAVEL VIA DENVER & RIO GRANDE R.R. TO ALL POINTS EAST AND SOUTH.

Allen-Wright Furniture Co., Ltd.
Complete House Furnishers
Easy Payment PLAN, or for CASH.

Jessup Albert A, dentist, Falk Bldg, rms 313 N 7th.
Jester A Lewis, janitor Central School, res 1506 Grove.
Jett Della, student High School.
Jewish Cemetery, Morris Hill, 2 miles s w of city.
Jim Lee, laundry, 214 S 10th.
Jobe Wm, driver, res South Boise.
Johnesse Frank E, miner, res 1415 N 7th.
Johnesse Ola, stenog Supreme Court of Ida, bds 311 N 7th.
Johns Arthur C, lab, bds South Boise.
Johns Edwin E, res South Boise.
Johns Frank, tinner, res e of Penitentiary.
Johns Fred M, lab, bds South Boise.
Johnson Albert V, lab A Rossi & Co, res South Boise.
Johnson Alfred, lab, res South Boise.
Johnson Alfred S, carp, res 1520 Grove.
Johnson Alva M, patrolman Police Dept, res 1519 N 12th.
Johnson Anthony, bds 237 S 17th.
Johnson Carl A, res 845 Walnut.
JOHNSON CARL O (McLeod, Johnson & Co), res 111 W State, Ind Tel 4578.
Johnson Carrie, student, bds 100 E Jefferson.
Johnson Charles, mason, bds 711 Fort.
Johnson Charles B, clk Boise Furniture Co, res 1121 W Washington.
Johnson Charles M, lab A Rossi & Co, res South Boise.
Johnson Charles T, lab, rms 1310 W Main.
Johnson Christopher, waiter A R Schafers, bds 206 N 8th.
Johnson Claus A, treas Boise Floral Co, bds rear 1341 Warm Springs av.
Johnson Elvin M, student, bds 1519 N 12th.
Johnson Mrs Emeline, moved to Portland, Ore.
Johnson Fred W, moved to Portland, Ore.
Johnson Emma, student, bds 102 W Jefferson.
Johnson Emma L, domestic, 1101 W Franklin.
JOHNSON ERVIN W, res 311 N 5th, Bell Tel 76-N.
Johnson Eugene P, city detective, City Hall, res 612 N 17th.
Johnson Frank, student Ida Bus Univ.

McLeod, Johnson & Co. TAILORS AND CLOTHIERS.
OPPOSITE CITY HALL 111 N EIGHTH STREET.

The Leader In Bicycles is the RACYCLE.
211 N. NINTH STREET.

DON'T HAVE YOUR WRAPPING PAPER PRINTED IN THE EAST.
IT CAN BE PRINTED BY **Lambert Paper Co.**
63-59 W. SOUTH TEMPLE STREET, SALT LAKE CITY.

Johnson Frank H (J M Johnson & Son), bds 1002 W Franklin.
Johnson George, student High School.
Johnson Gustave D, barber Tone & McClelland, res 1301 W Main.
Johnson Hans B, res 607 N 9th.
JOHNSON HENRY Z, Lawyer, 723½ W Main, Bell Tel 256-A, Sec Lusk Co, res 407 N 11th, Bell Tel 57-A.
Johnson I M, student Ida Bus Univ.
Johnson John, res rear 217 W Washington.
Johnson John A, carp, res 1223 W Franklin.
Johnson John C, miner, res 1220 N 11th.
Johnson John E, janitor Boise City Natl Bank, res 635 McKinley.
Johnson John H, miner, res 237 S 17th.
Johnson John M (J M Johnson & Son), res 1002 W Franklin.
Johnson J Frank, driver Ida Steam Laundry, res 1516 Grove.
Johnson J M & Son (John M and Frank H), wool dealers, 1 Pierce Bldg.
Johnson Laura, student High School.
Johnson Mrs Louise, bds 624 W Bannock.
Johnson Louise, bds 420 W Main.
Johnson Michael, lab, res rear 518 Front.
Johnson Morris, lab, res South Boise.
Johnson Nathan W, res 614 N 17th.
Johnson Orville B, bartndr C S McKinnell, bds 614 N 17th.
Johnson Orson R, clk C C Anderson & Co, res 1020 Thatcher av.
Johnson Paschal C, carp, res 1408 N 6th.
Johnson Pearl M, opr R M Bell Tel Co, bds 1516 N 9th.
Johnson Richard H (Johnson & Johnson), res 521 W Idaho.
Johnson Richard Z (Johnson & Johnson), res 521 W Idaho.
Johnson Sherman C, student, bds 1220 N 11th.
Johnson Timan A, clk Boise Produce & C Co, bds 1115 N 12th.
Johnson Wm A, farmer, res 1603 W Hays.
Johnson Zellah, student, bds 612 N 17th.
JOHNSON & JOHNSON (Richard Z and Richard H), Attorneys at Law, 112 N 6th, Bell Tel 275-A.
Johnston Andrew A, wool grower, bds 410 S 4th.
Johnston Clara M, bds 1324 W Idaho.
Johnston Duncan, clk Davidson Grocery Co, res 1501 N 12th.

Boise Electrical Supply Co., Ltd. WHOLESALE AND RETAIL ELECTRICAL SUPPLIES 611 WEST MAIN STREET.

D. G. Caswell. PAINTS, OILS, GLASS AND P. & B. ROOFING & WALLPAPER
714 IDAHO STREET.

Williamson & Sherier, COFFINS AND CASKETS. FUNERAL DIRECTORS.
612 IDAHO ST. PHONES IND 35, BELL 25 A.

JOHNSTON JAMES C, Lawyer, 8-10 Noble Bldg, Ind Tel 443, res 1324 W Idaho, Ind Tel 2443.
Johnston Jane, student High School.
JOHNSTON LAWRENCE T, Justice of the Peace, 8-10 Noble Bldg, Ind Tel 443, bds 1324 W Idaho, Ind Tel 2443.
Johnston Mabel C, bds 1324 W Idaho.
Johnston Mary E, phys Ida Sanitarium Institute, e end Pueblo, res same.
Johnston Mary J, bds 1501 N 12th.
Johnston M Margaret, tchr Lincoln School, bds 1201 W Hays.
Johnston M Theadore, phys, 1324 W Idaho, res same.
Johnston Nora E, bds 1501 N 12th.
Johnston Wm E, wool grower, res 131 E Jefferson.
Jolly, see also Jalley.
Jolly Catherine M, bds 507 S 12th.
Jolly David, lab, res 507 S 12th.
Jolly George D, driver J M Niel & Co, bds 507 S 12th.
Jolly Joseph L jr, solr Mutual Life Ins Co, res 1817 N 9th.
Jolly Oscar B, driver J M Neil & Co, bds 507 S 12th.
Jones Albert A, bill poster R G Spaulding, bds N 19th cor Irene av.
Jones Albert J, bartndr, rms 116 S 6th.
Jones Belle E, student, bds N 19th cor Irene av.
Jones B R, mining, rms The Palatine.
Jones Cassius M, farmer, res e end Pueblo.
Jones Claude, porter, rms 1310 W Main.
Jones Daniel, lab, bds Pacific Hotel.
Jones Rev David H, rector Christ Epis Church, res 1507 Ridenbaugh.
Jones De Forest W, bds 1815 N 10th.
Jones Diana (wid Eugene D), bds 1419 W Jefferson.
Jones Dora, bds 414 N 1st.
Jones Rev Edmund Ruffin, moved to Salmon City, Ida.
Jones Egbert W, printer, res 506 S 14th.
Jones Ella E, bds 607 N 8th.
Jones Ella M, bds N 19th cor Irene av.
Jones Forrest D, packer Capital Brokerage & C Co, res 409 N 1st.
Jones George E, lineman, rms 1120 W Bannock.
Jones Harry, moved to Albuquerque, N M.

Idaho Electric Supply House
116 NORTH SEVENTH STREET.
CONSULTING ELECTRICAL ENGINEERS AND CONTRACTORS.

The Keeley Institute of Utah.
For the Cure of Drunkenness and All Drug Addictions.
334 W. SOUTH TEMPLE ST. SALT LAKE CITY, UTAH.

Wise BUYS SHIPS SELLS **Right** GOODS. PRICES. TERMS.
WISE PIANO HOUSE, 911 MAIN ST., BOISE IDAHO.

Jones Harry B, driver, res 1508 N 9th.
Jones Henry, res N 19th cor Irene av.
Jones James L, painter, bds N 19th cor Irene av.
JONES JEREMIAH D, Pres Idaho Hardware & Plumbing Co, res 604 W State. Ind Tel 36.
Jones John H, res 302 Grove.
Jones John W, died Dec. 17, '04, age 60.
Jones Mrs Kate, stenog Capital Brokerage & C Co, res 409 N 1st.
Jones Leslie P, laundry, 511 N 15th, bds 1221 W Bannock.
Jones Mark D, (Goodman & Jones), res 503 W Jefferson.
Jones Thomas J, lawyer, 1 to 6 Noble Bldg, res 419 S 5th.
Jones Thomas W, lab, bds N 19th cor Irene av.
Jones Thomas W, mach, res 607 N 8th.
Jones Wm, res 1815 N 10th.
Jones Wm, capt Salvation Army, res 1017 W State.
Jones Wm T, solr N Y Life Ins Co, res 235 E Jefferson.
Joplin A Frederick, bds 409 S 10th.
Joplin David A, bds 409 S 10th.
Joplin Sanora A (wid Wm H), res 409 S 10th.
Joplin Walter, clk The Market, bds 409 S 10th.
Joplin Wm A, clk H S Young, bds 409 S 10th.
Jordan John O, plasterer, res 705 Fort.
Jordan Mrs Kate, res 313 Front.
Journal Printing Co The, W R Hyatt mgr, pubs Insurance Journal, 915 W Main.
JOY CHARLES L (Charles L Joy & Co), res 1102 W Hays, Bell Tel 229-A.

The Title Guaranty & Trust Co., Scranton Penna.
305-308 SONNA BUILDING.
WE ISSUE SURETY BONDS.

DON'T LEND YOUR DIRECTORY.

Davidson Grocery Co.
Front, s w cor. 13th St.
Cream of The West Flour.
Snow Drift Flour.

Ellis Dining Parlors, **All White Help.**
912 GROVE ST. **Everything First Class.**

JOY CHARLES L & CO (Charles L Joy, Frank E McClure), Drugs, Photo and Camera Supplies, Cigars, Etc, 729 W Main, Bell Tel 309-A, Ind 5. (See adv.)

JOY'S PHARMACY,
DRUGS AND PHOTO SUPPLIES.
AGENTS FOR
Eastman Kodaks, Huyler's Candies.

Joy Riley H, student, bds 1102 W Hays.
JOYCE JOSEPH, Propr Office Saloon, 114 N 8th, Ind Tel 411, res 1113 W Idaho, Ind Tel 670.
Joyce Joseph W, clk B H Coleman & Co, rms 511½ W Main.
Julian Della, died May 2, '04, age 23.
Jumper Simpson barber, 209 N 9th, res 1116 W Idaho.
Jurges Charles, hoseman Fire Dept, rms Central Fire Station.

K

Kabaker Esther, bds 1404 W Franklin.
Kabaker Mrs Rosa, res 1404 W Franklin.
KAHN CHARLES M, City Attorney, City Hall, Bell Tel 551, Ind 226, rms The Western.
Kain, see also Cain and Kane.
Kain John, res 1118 Miller.
Kain John jr, lab James Baxter F & M Co, bds 1118 Miller.
Kaiser, see Keyser and Kiser.

The NATATORIUM. NATURAL HOT WATER BATHS OF ALL KINDS.

Citizens' Coal Company. COAL, WOOD, HAY and GRAIN.
114 S. 9TH ST. - BOTH PHONES 18.

Wayland & Fennell, ARCHITECTS.
365-366 SONNA BLDG.

COFFIN-CLINTON HARDWARE CO., LTD
SPORTING GOODS, AMMUNITION, CUTLERY, Etc
731 W. MAIN STREET.

Kanagy, see also Carnegie.
Kanagy Wesley H, barber Schmelzel & Gallap, res 507 N 5th.
Kane, see also Cain and Kain.
Kane James, miner, res N 20th cor Irene av.
Kane Nellie, domestic, 1020 W State.
Kaneaster Wesley, carp, res 1402 Grand av.
Karaly George, died Aug 19, '04, age 30.
Karr, see also Carr and Kerr.
Karr George D. barber, rms 1018 W Idaho.
KATZ ALMA D, Mgr Mutual Life Ins Co, 35-42 Falk Bldg, Bell Tel 312, Ind 527, bds Sherman House, Bell Tel 56-A.
Katz Max, clk Samuel Grass, bds 1122 W Main.
Kaufman, see also Coffman.
Kaufman Emma (Anderson, Blomquist & Co), bds 906 Fort.
Kaufman Frank, rms Hoffman House.
Kaufman Lulubelle, student High School, bds 906 Fort.
Kavanagh, see Cavanah.
Kavanoka Ta, propr Oriental Co, 115 N 7th, res same.
Keane John J, res 1619 N 8th.
Kearney George, died Nov 25, '04, age 28.
Keefer Charles H, clk, res 504 S 13th.
Keeffe, see also O'Keefe.
Keeffe Eileen, student High School, bds 1409 N 6th.
Keeffe Joseph R, draughtsman, rms 311 N 7th.
Keeffe J Walter, solr Mutual Life Ins Co, res 421 W Bannock.
KEELEY INSTITUTE OF UTAH, Dr W M Brown Manager, 334 W South Temple St, Salt Lake City, Utah. (See right bottom lines and under classified Keeley Institutes.)
Keeth Bertha N M, bds 1035 Warm Springs av.
Keeth Louis H, bds 408 Warm Springs av
Keeth Samuel J, res 408 Warm Springs av
Keith John W, lab, res 602 S 17th
Keller Mrs Cora, res 717 N 14th.
Keller Freda, student High School.
Keller Karl, mining, res 1118 N 12th.
Keller Ruth M, student High School.
Kelley Andrew F, driver, bds 1713 N 13th.

Shaw Lumber Co. 9th St. on R.R.
R. S. SHAW, MANAGER.
BUILDING MATERIAL, COAL AND WOOD.

Schreiber & Brennan,
UNDERTAKERS AND LICENSED EMBALMERS.
615 MAIN ST. PHONES 130.

Kelley Carrie M, died Feb 4, '04, age 43.
Kelley J W, died Sep 16, '04, age 49.
Kelley Thomas F, stone ctr, bds 1213 W Bannock.
Kelley Warren E, driver, res 1713 N 13th.
Kelly Gardner, clk C G Brink, res 812 W Washington.
Kelly Harry H, cond Boise Traction Co, rms 844 W State.
Kelly James, lab, rms 109 S 4th.
Kelly Joseph, eng, bds 609 S 13th.
Kelly Quintin B, clk Ida State Penitentiary, res Montpelier, Ida.
Kelly Stillman, lab, res 812 W Washington.
Kelly Stillman E, roofer, res 812 W Washington.
Kelsey Almon W, farmer, res N 20th cor Irene av.
Kelso David P, moved to Baker City, Ore.
Keltie Andrew M, solr Mutual Life Ins Co, res 1009 Fort.
Kempler Richard R, bds 709 Warm Springs av.
Kempner Moses H, farmer, res 904 W Franklin.
Kendall Mrs Harriet, res rear 1601 W Franklin.
Kenhl Thekla, student St Theresa's Academy.
Kennedy Bierce E, painter, res 431 S 11th.
Kennedy James, contr, 29-30 Union Bldg, res 1315 N 14th.
Kenny, see also Kinney.
Kenny Ione, clk Anderson, Blomquist & Co, bds Washington s w cor 17th.
Kenny Mary (wid James), res Washington s w cor 17th.
Kenny Randolph J, clk, bds Washington s w cor 17th.
Kenny Walter J, clk, bds Washington s w cor 17th.
Kensinger Henry, miner, res 1818 N 14th.
Kent Ellis, bds 437 S 10th.
Kent George W, painter, res 1416 Ridenbaugh.
Kent Gilbert, bds 404 Front.
Kent Gilbert A, lab, res 404 Front.
Kent John, carp, bds 437 S 10th.
Kent John C, carp, res 437 S 10th.
Kent Joseph, contr, res 1903 N 8th.
Kent Lora L, clk Statesman, bds 437 S 10th.
Kent Nancy A (wid Wm L), bds 224 Broadway.
Kepner Caroline M, clk H C Myers, bds 310 E Jefferson.

R. Forrester. COAL and COAL MINING.
425-426 DOOLY BLDG. SALT LAKE CITY, P. O. BOX 1254.
320 EQUITABLE BLDG., DENVER, P. O. BOX 1332.

SALT LAKE CITY'S EXCLUSIVE FURRIER AND LADIES' TAILOR.
Store Your Furs With Us.
The Only Cold Storage Plant West of Chicago.
I. C. GLOSZ.
270 SOUTH MAIN ST., SALT LAKE CITY.

Ellers Piano House. Chickering, Weber, Kimball and 30 other Leading Makes. . . . .
E. G. ERBES, Manager.
709 IDAHO STREET.

FOR ALL POINTS NORTH, SOUTH, EAST OR WEST. SEE PAGE 4.
TAKE THE OREGON SHORT LINE

Kepner Helen M, student High School, bds 310 E Jefferson.
Kepner Roy M, bds 310 E Jefferson.
Kepner Shellburn M, res 310 E Jefferson.
Kerfoot Dorothy G, bds 613 W Washington.
Kerfoot Leland B, miner, bds 613 W Washington.
Kerfoot Mary (wid Samuel H), res 613 W Washington.
Kerr, see also Carr and Karr.
Kerr Bentley L, clk Kerr Hardware Co, res 1116 W Hays.
Kerr Carrie M, tchr Whittier School, bds 1510 W Jefferson.
Kerr Dale, student High School.
Kerr George A (American Laundry Co), res 509 W Jefferson.
KERR HARDWARE CO LTD, V C Kerr Mgr, 1006 W Main, Bell Tel 301-N, Ind 332.
Kerr John C, student High School, bds 1116 W Hays.
KERR VANCE C, Mgr Kerr Hardware Co, 1006 W Main, Bell Tel 301-N, Ind 332, res 1023 Fort Bell Tel 174-N.
Kerr Wiley J, student, bds 1116 W Hays.
Kerrick Roy E, student Boise B & S College.
Kerssberger Temp, died July 13, '04, age 29.
Kesgaard Lizzie, clk Capital Electric Light, M & G Co, bds 916 Grove.
Kesl S F, v-pres Faris-Kesl Const Co, res Nampa, Ida.
Kessler Florence M, tchr, bds 1804 Harrison boul.
Kessler Frank E, student High School, bds 1804 Harrison boul.
KESSLER HARRY S, Attorney and Counselor at Law, Gen Mgr National Surety Co (of New York), 4-5 Union Bldg, res 1301 N 12th, Bell Tel 418-A.
Kessler John F, gen agt Union Central Life Ins Co, 4-5 Union Bldg, res 1804 Harrison boul.
Kessler Sabina (wid Henry) bds 1804 Harrison boul.
Ketchen John A (Capital Lumber Co), bds 1303 Grand av.
Ketchen Wm (Capital Lumber Co), res 1303 Grand av.
Keys Mrs Angeline M, boarding, 1406 W Bannock.
Keys Charles W, res 1406 W Bannock.
Keys Hattie, bds 1406 W Bannock.
Keys Ordello A, driver Hawkeye Lbr Co, bds 1406 W Bannock.

TRAVEL VIA
DENVER & RIO GRANDE R.R.
TO ALL POINTS EAST AND SOUTH.

Allen-Wright Furniture Co., Ltd.

Furniture, Carpets, Curtains.
Acorn Stoves and Ranges.

"YOUR CREDIT IS GOOD"

Keyser, see also Kiser.
Keyser Albert, clk Wheeler-Motter Co, res 1424 W Jefferson.
Keyser Samuel K, clk Junius Wright, res 1512 W State.
Khurman Nettie, bds 1606 N 10th.
Khurman Mrs Victoria, res 1606 N 10th.
Kibble Marion C, driver, bds 1414 N 14th.
Kibble N S Roy, student, bds 1414 N 14th.
Kibble Wm C, barber, res 1414 N 14th.
Kieldsen Louis P, contr, res 425 W Jefferson.
Kiggins Olin, student High School.
Killian Andrew, farmer, res 1116 River.
Killian Andrew jr, lab, bds 1116 River.
Killian John W, lab, bds 1116 River.
Killian Thomas, lab, bds 1116 River.
Killoran Adelia, student St Theresa's Academy.
Kimball Frank G, driver Boise Commission Co, res 1908 N 13th.
Kimball Harry J, clk Statesman, rms 1103 W Jefferson.
Kimery George F, crier Supreme Court of Idaho, bds 1514 W State.
Kimery John T, driver, res 901 Resseguie.
Kimery Wm H, clk D G Caswell, res 1514 W State.
Kimmell Albinus N, civ eng, 25 Union Bldg, res 1715 N 14th.
Kimsey David S, lineman R M Bell Tel Co, res 1609 Sherman.
Kincaid, see also Kinkaid.
Kincaid Gertrude F, student, bds 1122 Miller.
Kincaid Robert S, blksmith, res 1122 Miller.
King Alice, student St Margaret's School.
King Charles A, civ eng Graves & King, bds 420 W Washington.
King Constance, student St Margaret's School.
King Edwin L, electr, bds 820 E Jefferson.
King Edwin T, cement wkr, res 820 E Jefferson.
King Elmer C, tmstr, bds 820 E Jefferson.
King Frank H, bds 820 E Jefferson.
King Frank P (Graves & King), res 420 W Washington.
King Grace, bds 820 E Jefferson.
King Harry G, res 110 E Idaho.
King Josephine, student St Margaret's School.

The Racycle Cyclery.
211 N. NINTH ST.

SOLE AGENTS, STANDARD ROTORY SHUTTLE SEWING MACHINE.

McLeod, Johnson & Co. TAILORS AND CLOTHIERS.
OPPOSITE CITY HALL 111 N. EIGHTH STREET.

Paper For This Book Furnished By This Company. Oldest and Most Reliable Paper House in This Region.
LAMBERT PAPER CO.
53-59 W. SOUTH TEMPLE ST., SALT LAKE CITY.

King Mary E, bds 820 E Jefferson.
King Mrs Mollie E (Zeyss & King), res 715 W Washington.
King Nellie, clk Pressery, rms 31 Union Blk.
KING SHERMAN G, Gen Agt Fidelity & Deposit Co, Insurance and Notary Public, 34 Falk Bldg, Bell Tel 358-A, Ind Tel 237, res 1121 W Hays, Ind Tel 238.
Kingsbury Fred C, moved to Crown King, Ariz.
KINGSBURY MARY A, Osteopath, 12-14 Pierce Bldg, Bell Tel 348-B, Ind 67, res 701 W Franklin. (See adv.)

Dr. Mary A. Kingsbury,
OSTEOPATH.
Phones IND. 67. BELL 348-B. Office 12-14 Pierce Building.
BOISE, IDAHO.

Kingsbury Seldon B, lawyer, res 1225 Warm Springs av.
Kingsbury Walter S, mining, bds 929 Warm Springs av.
Kingsley Charles S, lawyer, 723½ W Main, res 1209 Grove.
Kingsley James H, janitor Merino Bldg, res 217 S 8th.
Kingsley Wm T, electr Electric Power Co, res South Boise.
Kinkaid, see also Kincaid.
Kinkaid John, mining, 23 Merino Bldg, res same.
Kinney, see also Keany.
Kinney Joseph, died Feb 8, '05, age 59.
Kinney Margaret (wid Joseph), saloon, 702 W Main, res 902 Warm Springs av.
Kinney Patrick J, mason, res 1817 N 9th.
Kinsey Ethel, student, bds 127 E Bannock.
Kintzler Guy, pressman Statesman, res 530 S 9th.

D. G. Caswell. PAINTS, OILS, GLASS AND P. & B. ROOFING & WALLPAPER.
714 IDAHO STREET.

Boise Electrical Supply Co., Ltd.
ELECTRICAL CONTRACTORS AND CONSTRUCTION.
611 WEST MAIN STREET.

Williamson & Sherier, PHONES IND 35, BELL 25A 612 IDAHO ST.
Funeral Directors and Embalmers.

KINYON FRANK B (Neal & Kinyon), rms 505 W Jefferson.
Kirby Wm P, bartndr Capitol Hotel, bds 517 W Bannock.
Kirklen Richard A, plasterer, res 309 Thatcher av.
Kirkpatrick Mrs Jessie, moved to Seattle.
Kirkpatrick John (Kirkpatrick & Crawford), res 1310 W Main.
Kirkpatrick Marian, student St Theresa's Academy.
Kirkpatrick M F civ eng rms The Larsen.
KIRKPATRICK & CRAWFORD (John Kirkpatrick, S W Crawford), Proprs Owl Drug Store, 724 W Main, Bell Tel 146-N, Ind 250.
Kiser, see also Keyser.
Kiser Josiah C, clk Kirkpatrick & Crawford, bds 402 Union av.
Kitchener Bertha, died Aug 30, '04, age 23.
Kleespie, see also Gillespie and Glasby.
Kleespie John F, wool grower, res 1510 W Bannock.
Kleespie Margaret M, tchr, bds 1510 W Bannock.
Kleespie Wilson, wool grower, bds 1510 W Bannock.
Klein, see also Clyne.
Klein Otto (Klein & Ferguson), rms Hoffman House.
KLEIN & FERGUSON (Otto Klein, Harry Ferguson), Proprs The Boston Lunch, 725 W Main, Bell Tel 380, Ind 336.
Klinge Carl, clk E J Faust, bds 917 W Washington.
Klinge Martin, clk Falk Merc Co, res 917 W Washington.
Klingensmith Gladys, student High School, bds 1512 W Bannock.
Klingensmith Lloyd, student, bds 1512 W Bannock.
Knapp Edward, moved to Colorado Springs, Colo.
Knapp Robert E, mining, bds 1015 W State.
Knight Byron J, student, bds 1115 W Jefferson.
Knight Fred S, lab, res 525 S 13th.
Knight Grover C, student Ida Bus Univ, bds 1115 W Jefferson.
Knight Martha, student Ida Bus Univ.
Knights Charles B (Gibbons & Knights), res 1011 N 8th.
Knittle Walter, elev opr Sonna Bldg, bds 114 W State.
Knoepfle Theodore, tailor, 106 N 7th, res 608 S 15th.
Knowles Sarah J (wid Matthew), res 1110 Fort.
Knox Charles B, lab, res South Boise.
Knox Edith, bds South Boise.
Knox George D, lab, res South Boise.
Koch, see Cook.

Idaho Electric Supply House
116 NORTH SEVENTH STREET.
ELECTRICAL ENGINEERS AND CONTRACTORS.

The Keeley Institute of Utah.
For the Cure of Drunkenness and All Drug Addictions.
334 W. SOUTH TEMPLE ST. SALT LAKE CITY, UTAH.

We buy and ship direct from the factory in carloads.
No middlemen's commission.

WISE PIANO HOUSE STORES: Baker City, Oregon; Boise, Idaho.

Koehlen Hugo V, carp, bds 1612 N 14th.
Koehler Louis F, brewer Boise Brewery, res 306 S 5th.
KOELSCH CHARLES F, Attorney at Law, 36-37 First Natl Bank Bldg, Bell Tel 319, res 715 N 9th, Bell Tel 271-F.
Koelsch John F, res 109 E Bannock.
Koelsch Wm P, painter, bds 109 E Bannock.
Koeppen Genevieve, student High School, bds 1400 N 8th.
Koeppen Herman O, contr, res 1400 N 8th.
Kohlepp George W, clk Lemp's Dry Goods Store, bds 507 Grove.
Kohler Isaac J, clk Ada County Abstract Co, res 1206 W Hays.
Kohler J Frances, music tchr, 1206 W Hays, bds same.
Kohler Liela, student High School, bds 1206 W Hays.
Kohn, see Cohen.
Kohnle Florence, clk John Kohnle, bds 1119 W Bannock.
Kohnle John, confectr, 723 W Main, res 1119 W Bannock.
Kohnle Orion, clk John Kohnle, bds 1119 W Bannock.
KOHNY ALBERT B, Clothing, Men's Furnishings, Hats, Shoes, Etc, 803 W Main, Bell Tel 153, rms 209 W Main.
Kolb Henry, clk, Pacific Hotel.
Koll, see also Cole.
Koll Joseph F, livery, 318 S 8th, res 314 same.
Kolle Phoebe (wid Dallton), bds 207 S 16th.
Komjate Joseph, lab, res 1309 E Bannock.
Konrad, see also Conrad.
Konrad Albert C, musician, bds 510 W State.
Konrad Edward I, clk Rader Bros Shoe Co, bds 510 W State.
Konrad Henry, v-pres Rader Bros Shoe Co, res 510 W State.
Konrad J Wm, plumber Lusk Co, bds 510 W State.
Konrad Mamie, rms 621 S 8th.
Korts Linnie R student High School, bds 120 W Bannock.
Korts Wm, student Ida Bus Univ.
KORTS WM A, Foreman Job Printing Dept Statesman, res 120 W Bannock, Bell Tel 547-B.
Krall Frank E, farmer, bds rear 144 E Idaho.
Krall John, farmer, res rear 144 E Idaho.
Krall John jr, farmer, res 328 E Bannock.
Kramer, see Cramer and Creamer.

BONDS ALL KINDS OF SURETY BONDS EXECUTED BY CHARLES F. NEAL, General Agent. ROOMS 305-308 SONNA BLDG.

Davidson Grocery Co. We Operate the Only Coffee-Roasting Plant in Idaho.
Specialties:
Natatorium and Flag Coffees.

Ellis Dining Parlors, 912 GROVE STREET. BOISE'S BEST RESTAURANT.

Kreps Wm W, contr, res 621 Grove.
Kroeger Amelia J, bds 1713 N 16th.
Kroeger F Gustave, student High School.
KROEGER GUSTAVE, Attorney at Law, 17-18 Wood Bldg, Ind Tel 468, res 1514 N 12th.
Kroeger Johanna (wid Gustave), bds 1713 N 16th.
Kroeger Theodore, dentist, 1417 Ridenbaugh, res same.
Kromer Daniel D, lab Jellison Bros, bds e of Penitentiary.
Kurrle Mrs Melissa J, furn rooms, 1001 Borah.
Kury Bernhard, tailor, 114 N 8th, res same.
Kuss Rudolph R (Cobley & Kuss), res 251 Warm Springs av.

L

Labor Unions, (See p 37.)
Lachs Gottlieb, wagonmkr, 306 S 8th, res 1403 N 5th.
Lacy Francis H, moved to Portland, Ore.
Lacy Hervey R, moved to Portland, Ore.
Laddusaw John L, with H T James, res 1808 N 12th.
Lafferty Jacob B, bds 518 N 8th.
Lafferty Lewis S, tmstr, res N 21st nr Irene av.
La Follet Milton, farmer, res 913 Pueblo av.
Laighton, see also Leighton.
Laighton George H, mining, rms 812 W State.
Laighton Mrs Mary, rms 812 W State.
Laing Theodore E, clk J E Bruce & Co, res 1903 N 19th.
Laird Wm S, tmstr, res 725 E Jefferson.
Lajeunesse Laura A (wid Gideon), res 914 W Washington.
Lajeunesse Vita J, student, bds 914 W Washington.
Lake Archibald W, agt, rms 313 N 7th.
LAKE AUGUST H, Mgr Boise Painting & Advertising Co, 1712 W State, res same.
Lake Israel, painter, res 1603 N 11th.
Lake Wm R, surveyor, res 119 W State.

The NATATORIUM. NATURAL HOT WATER BATHS OF ALL KINDS.

CITIZENS' COAL COMPANY. 114 S. 9TH ST. BOTH PHONES 18. HEADQUARTERS FOR COAL AND WOOD.

Wayland & Fennell, ARCHITECTS.
365-366 SONNA BLDG.

COFFIN-CLINTON HARDWARE CO., LTD
SPORTING GOODS, AMMUNITION, CUTLERY, Etc.
731 W. MAIN STREET.

Lally Marguerite, clk Capital State Bank, bds 214 W Bannock.
Lam Lin Ark, rest, 714 W Main.
Lamb John M, electr W U Tel Co, res 112 S 5th.
Lamberson Joseph, student Ida Bus Univ, bds 1512 N 9th.
Lambert Charles H (Evans & Lambert), res 1817 N 13th.
Lamont Hugh, died June 30, '04, age 58.
Lamont Hugh W, student Boise B & S College, bds 413 O'Farrel av.
Lamont John J, cond Boise Traction Co, res 1310 W Bannock.
Lamont Stella (wid Hugh), res 413 O'Farrel av.
Lamoreaux Charles W, corp 3d Cavalry, Ft Boise.
Lamson Charles, supt Boise Gas Light Co, res 1211 N 12th.
Land Wm M, watchmkr, 261 Warm Springs av, res South Boise.
Landis John, tailor Parker & Stone, bds New Overland Hotel.
Lane Fred E, motorman Boise Traction Co, res 1513 N 15th.
Lane Samuel, bds 1007 W State.
Lane Susan A (wid Wm M), res 708 N 16th.
Lane Thomas, pres Boise Valley Land Co, res 1007 W State.
Lane Wm C, dep Sheriff, res 1115 W Jefferson.
Lang James, hostler, 1205 Warm Springs av.
Lange Mrs Charlotte, bds 1612 N 8th.
LANGMAID GEORGE W, Propr The Peerless, 223 N 8th, Ind Tel 27, bds 603 W Franklin, Ind Tel 2183.
Langmaid Stephen G, res 603 W Franklin.
Laning Howard, clk Allen-Wright Furniture Co, bds 1315 W Jefferson.
Lansing Charles, mason, rms 1101 Borah.
Lansing Robert W, lab, res South Boise.
Lansing Robert W jr, driver, bds South Boise.
Larsen Andrew, died June 19, '04, age 49.
Larsen Edna, student High School.
LARSEN NIELS C, Propr California Wine House, and The Larsen, 1110-1112 W Main, Bell Tel 628-B, Ind 628, res same. (See p 75.)
LARSEN THE, N C Larsen Propr, Furnished Rooms 50 Cents to $1 per Day, $3 to $6 per Week, All Rooms Provided with New and Modern Conveniences, 1110-1112 W Main, Bell Tel 628-B. Ind 628.

Shaw Lumber Co. COAL
9TH STREET ON R. R.
DOORS, WINDOWS, PAINTS, OILS, Etc. Lime, Cement and Plaster.
R. S. SHAW, MANAGER.

PRIVATE AMBULANCE
SCHREIBER & BRENNAN. CALL PHONES
615 MAIN ST. 130.

Larson Eli L, mgr John Ennis Co, 1011 W Main, res 915 W Washington.
Lasher Frank, bds 929 Warm Springs av.
Latham Edna P, student High School, bds 1316 W State.
Latham George A (G A Latham & Co), res 1316 W State.
LATHAM G A & CO (George A Latham, J Leslie Shellworth), Grocers, 225 N 8th, Bell Tel 15-B, Ind 515.
Lathrop Frank, mach, res 1104 Lee.
Latimer Anna M (wid Robert), bds 1213 W Bannock.
Latimer James B (Ballou-Latimer Co), res 513 W Jefferson.
Latimer Lawrence G, clk Ballou-Latimer Co, rms 505 W Jefferson.
Laughlin, see also McLaughlin.
Laughlin Harvey E, res 510 Broadway.
LAUGHLIN JAMES T, Jewelry, Optical Goods, Diamonds, Silverware, Etc, 1000 W Main, Bell Tel 333-B, Ind 225, res 1101 W Jefferson. Bell Tel 512-F.
Lavering Harvey R, clk Rex Gallery, rms 810½ W Main.
Law Richard S, mining, bds Capitol Hotel.
Lawler Daniel F, messr A D T Co, bds 325 S 17th.
Lawler Joseph, foreman, res 325 S 17th.
Lawler Julia, student, bds 325 S 17th.
Lawler Katie, student St Theresa's Academy, bds 325 S 17th.
Lawler Marguerite (wid John), res 1613 W Franklin.
Lawler Mary A, bds 325 S 17th.
Lawler Wm, lab O S L R R, rms 17th and R R Tracks.
Lawrence Dixie, res 620 Levy's al.
Lawrence Lucille, opr Ida Ind Tel Co, bds 211 W Washington.
Lawson Floyd A, clk C C Anderson & Co, res 1606 N 13th.
Lawton George A, died Aug. 7, '04, age 32.
Layson Effie E, bds 424 S 11th.
Layson Etta, bds 511 W Bannock.
Layson John F, carp, bds 424 S 11th.
Layton, see also Laighton and Leighton.
LeCompte Augusta, domestic, 515 W Idaho.
LeCompte Wm B, res 210½ N 6th.
Lee, see also Leigh.
Lee Alfred L, bds 606 W State.

SALT LAKE CITY'S EXCLUSIVE FURRIER AND LADIES' TAILOR.
I. C. GLOSZ.
Reception, Carriage and Walking Costumes, Coats and Riding Habits Made to Order.
270 SOUTH MAIN STREET, - - SALT LAKE CITY.

R. Forrester.
Mining Engineer and Geologist.
MAKES REPORTS ON MINES.
425-426 DOOLY BLDG., SALT LAKE CITY, P. O. BOX 1254.
320 EQUITABLE BLDG., DENVER, P. O BOX 1332.

Ellers Piano House. Chickering, Weber, Kimball and 30 other Leading Makes. . . . .
E. G. ERBES, Manager.
709 IDAHO STREET.

Lee Amos, res 419 S 11th.
Lee James V, blksmith Heath & Vernon, res 1730 Front.
Lee Marian B, music tchr, 912 W Hays, bds same.
Lee Roy A, salesman Swift & Co, res 1401 River.
Leehan Josephine, seamstress, bds 213 S 18th.
Leehan Nora, bds 213 S 18th.
Lehew Mary A, bds 1311 N 14th.
Lehew Phoebe A, died Nov. 29, '04, age 59.
Lehew Robert M. pres O K Commercial Co, res 1311 N 14th.
Lehew Robert M jr, clk O K Commercial Co, bds 1311 N 14th.
Lehman Max, cook 3d Cavalry, Ft Boise.
Lehmkuhl Charles D, cashr Equitable Life Assurance Society, rms 422 W Idaho.
Leibolt Frank, carp, bds 319 N 7th.
Leick Peter, lab Ida Hdw & P Co, res 426 S 10th.
Leigh, see also Lee.
Leigh Ann (wid Edward), bds 1116 W Main.
Leighton, see also Laighton.
Leighton Daisy, student St Theresa's Academy.
Leighton George V, wool grower, res 100 W Main.
Leiser Bruce, student Ida Bus Univ, rms The Palatine.
Le Master Joseph O, sailor, bds 1609 N 11th.
Le Master Wm, shoemkr, 1012 W Main, res 1609 N 11th.
Lemhi Development Co, P M Davis mgr, 7-8 Pierce Bldg.
Lemon Alice, bds 1117 N 11th.
Lemon Charles B. bkpr Lemon & Hall, bds 1117 N 11th.
Lemon John H, bkpr The Market, rms 2 McCarty Bldg.
LEMON THOMAS (Lemon & Hall), res 1117 N 11th, Bell Tel 677-A.
Lemon Wm, drugs, 1620 N 13th, res same.
LEMON & HALL (Thomas Lemon, Joshua P Hall), Proprs Ransom Livery, Sale and Feed Stables, 1012 W Bannock, Bell Tel 144-F, Ind 373, and Walla Walla Corral, 820 W Bannock, Bell Tel 306-B, Ind 396. (See adv.)
Lemp Bernard L, clk, bds 507 Grove.
Lemp Edward H, bds 507 Grove.
Lemp Herbert F, with Lemp's Dry Goods Store, bds 507 Grove.

FOR ALL POINTS NORTH, SOUTH, EAST OR WEST. SEE PAGE 4.
TAKE THE OREGON SHORT LINE

TRAVEL VIA
DENVER & RIO GRANDE R.R. TO ALL POINTS EAST AND SOUTH.

Allen-Wright Furniture Co., Ltd.
Everything To Furnish a Home.
"YOUR CREDIT IS GOOD"

LEMP JOHN, Propr Lemp's Dry Goods Store, 809-811 W Main, Bell Tel 685, Ind 386, Propr Boise Boise Brewery, 312 W Main, Saloon 621 W Main, res 507 Grove, Bell Tel 62-N. (See front cover.)

Lemp Louise, bds 507 Grove.

LEMP'S DRY GOODS STORE, John Lemp Propr, W B Conner Mgr, 809-811 W Main, Bell Tel 685, Ind 386. (See front cover.)

Leonard Carrie H (wid Emeric R), res 1213 N 11th.

Leonard Flossie, clk Eilers Piano House, bds 311 N 5th.

Leonard Frank C, gardener, res South Boise.

Leonard Harry H, clk bds 1213 N 11th.

Leonard John W, contr, res 1917 Eastman.

Leonard Joseph H, bds 1213 N 11th.

Leonard Lucia W, stenog U S Surveyor General, bds 1213 N 11th.

Leonard Mark, chf clk Capitol Hotel.

Leonard Mary, ironer Amer Laundry, bds 128 S 17th.

Leonard Vernon, student High School.

Leonard Wm H, lab, bds 1917 Eastman.

Leppert George W, miner, res 512 S 3d.

Le Roy Harry, res 210 N 6th.

Le Roy John W, rms 1117 Grove.

Le Roy Martin, porter Joseph Kinney, rms 702 W Main.

Leslie Eli, brickmkr, res N 20th nr Hazel av.

Lessinger Jacob, lab, res South Boise.

Letts Charles M, janitor, res 1702 N 12th.

Le Valley Mrs Hilda, bds 421 S 13th.

Lewis Adniron T, cigars, 913 W Main, res 207 W Washington.

Lewis Eva L, bds 929 Warm Springs av.

Lewis George, driver White Line Transfer Co, res 1316 Grove.

LEWIS GEORGE W, Street Commr, City Hall, Ind Tel 4450, res 929 Warm Springs av, Ind Tel 674, Bell Tel 638-F.

LEWIS JACOB B, Physician and Surgeon, Hours 10 to 12 A M, 1 to 4 and 7 to 9 P M, 5-6 Pierce Bldg, Ind Tel 75, Bell 483-B, res 1320 W Jefferson, Bell Tel 475-F, Ind 321.

Lewis Joseph I, mgr Swift & Co, 417 S 8th, res 1117 Grove.

Lewis Louisa (wid Hiram E), bds 1112 W Hays.

McLeod, Johnson & Co. TAILORS AND CLOTHIERS.
OPPOSITE CITY HALL 111 N. EIGHTH STREET.

Guns and Ammunition AT THE **RACYCLE CYCLERY.**
211 N. NINTH STREET.

LAMBERT PAPER CO. PAPER OF ALL KINDS. PRINTERS' SUPPLIES, Etc.
53 to 59 W. South Temple St., SALT LAKE CITY.

Lewis Marshall, res 714 E Jefferson.
Lewis Robert C, moved to Rock Springs, Wyo.
Lewis Stephen D, died Mar. 21, '04, age 70.
Lewis T J, died July 26, '04, age 34.
Lewis Mrs Victoria M, res 618 W Idaho.
Lewis Wm R, student, bds 929 Warm Springs av.
Lewis & Clark Exposition, C B Hurtt executive commr for Idaho, 30-32 First Natl Bank Bldg.
LEY GEORGE M, Propr Farmers' Market, 1221 W Main, Bell Tel 269-B, res South Boise, Bell Tel 505-N.
Leyerzapf Anna, stenog, bds 921 W Washington.
Leyerzapf Charles, res 921 W Washington.
LIBERTY PLUMBING & HEATING CO (Frank J Roffeis, John F Cooney), Steam and Hot Water Heating, Sewer and Water Works Construction, Estimates Furnished, First Class Workmanship Guaranteed, 1016 W Idaho, Bell Tel 389-A, Ind 687.
Licklider George E, lab, res 1811 N 13th.
Licklider Sarah E (wid Samuel E), bds 1811 N 13th.
Lietzke Albert A, medicines, res 2101 N 13th.
Lietzke Charles H, driver, res 1610 N 12th.
Lietzke Leonard, driver State St Grocery, bds 2101 N 13th.
Lieutenant Governor's Office, Capitol Bldg.
Liddell Major, assayer U S Assay Office, bds Sherman House.
Light Barnett E, painter, res 1031 Flume.
Light Barnett E jr, bds 1031 Flume.
Light Charles E, bds 1031 Flume.
Light Grace I, student St Theresa's Academy, bds 1031 Flume.
Light Margaret, student St Theresa's Academy.
Light Mary C, bds 1031 Flume.
Likins Elizabeth (wid Thomas), res 301 S 16th.
Likins Isaac C, lab, bds 301 S 16th.
Likins Jeremiah C, lab, bds 301 S 16th.
Lile Benjamin B, bds South Boise.
Lile Elizabeth (wid Lewis N), res South Boise.
Lile Wm W, lab, res South Boise.
Lilly Richard, mach, bds 1718 N 9th.
Lincoln School, 4th s e cor Idaho.

Boise Electrical Supply Co., Ltd. WHOLESALE AND RETAIL ELECTRICAL SUPPLIES 611 WEST MAIN STREET.

D. G. Caswell. PAINTS, OILS, GLASS AND P. & B. ROOFING & WALLPAPER 714 IDAHO STREET.

Williamson & Sherier, COFFINS AND CASKETS. FUNERAL DIRECTORS.
612 IDAHO ST. PHONES IND 35, BELL 25 A.

Lindsay, see also Linsea.
Lindsay Anna, student High School, bds 1018 Pueblo.
Lindsay Charles W, lab, res 1018 Pueblo.
Lindsay Charles W, lab, res 1011 Borah.
Lindsay George W, lab, bds 1018 Pueblo.
Lindsay Harold, student Ida Bus Univ, bds 1308 W State.
Lindsay James M, driver Fire Dept, res 1012 Pueblo.
Lindsay John, res 1308 W State.
Lindsey Clyde W, clk Booth Furniture Co, bds 313 S 5th.
Lindsey Fred, hoseman Frie Dept, rms Central Fire Station.
Lindsey George S, clk S H Hays, bds 612 W Franklin.
Lindsey Guy W, moved to Portland, Ore.
Lindsey Ira, bds 913 W State.
Lindsey Mrs Mabel E, bds 503 W Jefferson.
Lindsey Warren A, res 313 S 5th.
Lingenfelter Charles, student Boise B & S College, bds 1211 N 14th.
Lingenfelter Grace, died Sept 7, '04, age 18.
Link Gustave A, bartndr John Lemp, res 811 Alturas.
Linsea, see also Lindsay.
Linsea Edith, student High School, bds 605 S 15th.
Linsea Lafayette, driver, res 605 S 15th.
Linton Thomas B, pres Boise Book & Music Co, res 1310 W State.
Linville Ethel, student Boise B & S College, bds 1011 W Washington.
Lion, see Lyon.
Liscomb, see Lyscomb.
Litell Frank, res 1210 E State.
Littell Mrs Jessie, nurse, 1205 Warm Springs av, res same.
Little, see also Lytle.
Little Birdie A, bds 1312 N 6th.
Little Cassius W, farrier 3d Cavalry, Ft Boise.
Little Charles B, contr, 607 W Main, res 1007 N 8th.
Little George E, clk J E Bruce & Co, res 704 W Franklin.
Little Maude M, bds 1312 N 6th.
Little Narcissa A (wid James R), res South Boise.
Little Roscoe C, clk Bank of Commerce, rms 1013 W Washington.
Little Roy, driver Peasley Transfer Co, res South Boise.

Idaho Electric Supply House
116 NORTH SEVENTH STREET.
CONSULTING ELECTRICAL ENGINEERS AND CONTRACTORS.

The Keeley Institute of Utah.
For the Cure of Drunkenness and All Drug Addictions.
334 W. SOUTH TEMPLE ST. SALT LAKE CITY, UTAH.

Wise BUYS SHIPS SELLS **Right** GOODS. PRICES. TERMS.
WISE PIANO HOUSE, 911 MAIN ST., BOISE IDAHO.

Little Thomas J, tmstr, res 1312 N 6th.
Lively John T, driver Citizens Coal Co, res 216 Thatcher av.
Livingston Byron T, barber, res 207 S 16th.
Livingston Ida C, bds 1905 W State.
Livingston Samuel A, res 1905 W State.
LOCAL MESSENGER SERVICE, V B McKeeth Mgr, 520 W Main, Bell Tel 7, Ind 206.
Locke Edward T, tmstr, res 201 S 16th.
Locke Harry, student, bds 708 W Washington.
Locke Will F, cashr Columbia Theater, res 708 W Washington.
Lockwood C W, treas Barber Lumber Co, res Eau Claire, Wis.
Lockwood Reuben D, student Ida Bus Univ, bds 507 N 8th.
LOG CABIN SALOON AND RESTAURANT, Frank Nelson & Co Proprs, 708 W Main, Bell Tel 148-A.
Logan Caroline R (wid Thomas), bds 1205 N 11th.
Logan Chester, bds 1910 W State.
Logan Mrs Grace C, v-pres Bd of Education, High School Bldg.
LOGAN LEONARD, Mgr Union Bldg, Office 15 same, res 1205 N 11th, Bell Tel 113-N.
Logan Thomas, miner, rms 403 W Idaho.
Logan Wm G, lab, res 1910 W State.
Logan W Thomas, lab, bds 1910 W State.
Logan Zoy A, bds 1910 W State.
Loggan Alwood, lineman, res 509 Alturas.
Loggan Herbert, lineman, bds 1610 N 16th.
Loggan James A, miner, res 1610 N 16th.
Lohrman Edwin G, plumber, bds 805 Grove.
Lomax Bessie, bds 1916 N 13th.
Lomax Edward J, student, bds 1916 N 13th.
Lomax Wm (Boise Butcher Co), res 1916 N 13th.
Lonay, see Looney.
Long Abraham F, res 911 W Washington.
Long Anna V, bds 911 W Washington.
Long Anna W, coll agt, 6 Union Bldg, res 911 W Washington.
Long Mrs Cora E, res 1115 N 12th.
Long Distance Telephone Co, E H Beggs mgr, 10 Pioneer Bldg.
Long Fannie B, tchr High School, rms 915 W Washington.

The Title Guaranty & Trust Co., Scranton Penna.
WE ISSUE SURETY BONDS. 305-308 SONNA BUILDING.

Davidson Grocery Co. WE SELL THE TRADE ONLY.
Front, s w cor. 13th St.

Ellis Dining Parlors, 912 GROVE ST.
All White Help. Everything First Class.

Long Fred, driver W W Hard, res South Boise.
Long Howard D, moved to Spokane, Wash.
Long John J, bartndr Joseph Kinney, res 704 N 7th.
Long Joseph, student High School.
LONG MISS LILLIAN, Supt St Luke's Hospital, 1st n e cor Bannock, Bell Tel 404, Ind 642.
Long Oscar L, tmstr, res 206 S 18th.
Long Otis A, clk, res 516 S 13th.
Long Sarah C, bds 911 W Washington.
Long Thomas B, sec Bruneau Land & Irrigation Co, res Payette, Ida.
Looney Daniel T, carp, res 1711 N 8th.
Looney Laura S (wid Elijah), bds 1711 N 8th.
Loree Blanche, student High School.
Loree Findlay N (Loree & Son Hardware Co), bds 1010 W Franklin.
Loree James K (Loree & Son Hardware Co), res 1010 W Franklin.
Loree McColl, clk W J Campbell & Son, bds 1010 W Franklin.
LOREE & SON HARDWARE CO (James K and Findlay N Loree), Hardware, Stoves, Tinware, Etc, 909 W Main, Bell Tel 66, Ind 66.
Loring Ralph S, eng Contg Q M U S Army, 34-35 First Natl Bank Bldg, rms 507 N 5th.
Lorry Martin, porter Margaret Kinney, rms 702 W Main.
Lothrop Rollin C, miner, rms 510 S 13th.
Loucks Arthur, bartndr Coleman & Scollard, res 103 S 13th.
Loucks Laura E (wid Wm H), bds 614 W State.
Louie Tom, gardener, res South Boise.
Lourie, see also Lowry.
Lourie Minnie, waitress Idanha Hotel.
Louthan Mrs Ella, died Mar 3, '04, age 53.
LOUVRE THE, W P Merry Propr, The Elite Restaurant of The City, 120 S 10th, Bell Tel 381-F.
Love Al, bartndr G C Brewer, res 811 W Franklin.
Loveall Mrs Belle, furn rooms, 707½ W Main.
Lovejoy Fletcher H, molder James Baxter F & M Co, res 417 S 9th.
Lovejoy Fletcher R, plumber Libetry Plumbing & H Co, res 216 N 13th.
Lovejoy Hilton H, molder James Baxter F & M Co, bds 416 S 9th.
Loveland Charles S, moved to Twin Falls, Ida.

Citizens' Coal Company. COAL, WOOD, HAY and GRAIN.
114 S. 9TH ST. - BOTH PHONES 18.

The NATATORIUM. NATURAL HOT WATER BATHS OF ALL KINDS.

COFFIN-CLINTON HARDWARE CO., LTD.
SPORTING GOODS, AMMUNITION, CUTLERY, Etc.
731 W. MAIN STREET.

Loveland Mrs Jessie, bds 422 W Idaho.
Lowe Jarvis, guard Ida State Penitentiary.
Lowell Ralph L, miner, rms 613 W Washington.
Lowry, see also Lourie.
Lowry Mabel A, bkpr Kerr Hardware Co, bds 513 W Jefferson.
Lowry Mrs Mary J, res 513 W Jefferson.
Loy Ezra N, shoemkr Wm Le Master, bds South Boise.
Lubkin George R, carrier P O, res South Boise.
Lubkin Julia G, clk Wheeler-Motter Co, bds 616 W Washington.
Lubkin Lena (wid George), res 616 W Washington.
Lubkin Walter J, photog, bds 616 W Washington.
Lumry Fred, miner, bds 1305 E Bannock.
Lumry Isaiah N, lab, res 1305 E Bannock.
Lun Chong Lung & Co, Chinese gds, 616 Front.
Lundy Maurice H, res 402 S 13th.
Lupher Charles P, miner, res 1312 N 11th.
LUSK CO LTD, Frank R Coffin Pres, H Z Johnson Sec, James E Clinton jr Treas, J R Lusk Mgr, Plumbing, Hot Water Heating, Etc, 112 S 8th, Bell Tel 257, Ind 257. (See back cover.)
Lusk Elbert, driver, res South Boise.
Lusk Elise M, bds 722 W Franklin.
LUSK JAMES R, Mgr Lusk Co, 112 S 8th, Bell Tel 257, Ind 257, res 722 W Franklin, Bell Tel 227-B.
Lusk Richard, clk, res South Boise.
Lusk Silas H, clk Ida Hdw & P Co, res South Boise.
Luther Bishop H, lab, res 809 Broadway.
Luther Ernest L, contr, res 905 Resseguie.
Luther Harry R, lab, bds 809 Broadway.
Luther L Albert, lab, bds 809 Broadway.
Luther Maisie, waitress Idanha Hotel.
Lyerzapf Anna, stenog State Auditor, bds 923 W Washington.
Lyman Carl A, draughtsman James Stephenson, res Idaho, Fairview add.
Lyman Edward O, sergt 3d Cavalry, Ft Boise.
Lynch Emmet (Cobley & Lynch), res 1303 N 10th.
Lynch Mrs Grace, boarding, 805 Grove.
Lynch Mrs Kate S, dressmkr, 409 N 4th, res same.

Shaw Lumber Co. 9th St. on R.R.
R. S. SHAW, MANAGER.
BUILDING MATERIAL, COAL AND WOOD.

Wayland & Fennell, ARCHITECTS.
365-366 SONNA BLDG.

Schreiber & Brennan,
UNDERTAKERS AND LICENSED EMBALMERS.
615 MAIN ST. PHONES 130.

Lynch Patrick H, miner, bds 501 N 5th.
Lynch Phyllis, moved to Salt Lake City.
Lynch Mrs Rhea, bds 501 N 5th.
Lynch Mrs Sadie, cashr The Mode, bds 417 W Jefferson.
Lynn Mrs Mary, bds 411 S 2d.
Lyon Charles B, mining, res 719 N 7th.
LYON JOHN B JR, Sec and Treas Statesman Printing Co, 604 W Main, res 1235 Warm Springs av, Bell Tel 51-F.
Lyon Margaret, student St Margaret's School.
Lyscomb Joseph, private 3d Cavalry, Ft Boise.
Lytle, see also Little.
Lytle Frank, bds 1302 Grove.
Lytle George H, died Nov 21, '04, age 62.
Lytle Nettie (wid George H), res 1302 Grove.
Lytle Wm, driver G M Ley, bds 1302 Grove.

Mc

McAdams Henry H, mason, res 1013 E Bannock.
McAdams James, lab, bds Globe Hotel.
McAdams John, trouble man R M Bell Tel Co, res 1012 E Bannock.
McAdams Mrs M B, died Nov 23, '04, age 70.
McAfee Mrs Mary, rms 313 N 7th.
McAFEE ROBERT F, Asst Cashr First National Bank of Idaho, res 517 W Idaho.
McAleer Mrs Ann, cook St Alphonsus Hospital.
McAlister J, died Nov 10, '04, age 55.
McAtee Annie (wid James), res 1311 N 8th.
McAtee Mary, student St Theresa's Academy.
McAuly, see also Macauley.
McAuly Mrs Elizabeth, res 712 Grove.
McAvoy Harry E, hostler Boise Traction Co, res 1418 W Jefferson.
McBirney, see also McBurney.
McBirney Clara E, bds 1202 W Washington.

SALT LAKE CITY'S EXCLUSIVE FURRIER AND LADIES' TAILOR.
I. C. GLOSZ. Highest Prices Paid For Raw Furs.
270 SOUTH MAIN STREET, - SALT LAKE CITY.

R. FORRESTER.
425-426 DOOLY BLDG., SALT LAKE CITY, P. O. BOX 1254; 320 EQUITABLE BLDG., DENVER, P. O. BOX 1332.
EXPERT ON
COAL AND COKE.

Eilers Piano House. Chickering, Weber, Kimball and 30 other Leading Makes.
E. G. ERBES, Manager.
709 IDAHO STREET.

McBirney Herman C. bds 1202 W Washington.
McBirney John, insp, res 1100 W Franklin.
McBirney J Frank, civ eng, bds 1202 W Washington.
McBirney Wm S, real est, bds 1202 W Washington.
McBride Jesse L, tinner Coffin-Clinton Hdwe Co, bds N 19th s e cor Brumback.
McBride John M, plasterer, res N 19th n e cor Eastman.
McBurney, see also McBirney.
McBurney Wm L, lab .res 1911 N 13th.
McCabe Olin W, blksmith, res 1718 N 14th.
McCabe Thomas, miner, rms 216 S 7th.
McCafferty Eugene F, contr, 1219 Fort, res same.
McCafferty Maude A, bds 1219 Fort.
McCafferty Wm C, bricklyr, bds 1219 Fort.
McCalla Lucien P (McCalla & Maxey), res 515 W Idaho.
McCALLA & MAXEY (Lucien P McCalla, Edward E Maxey), Physcians, 8-9 Falk Bldg, Bell Tel 54-B, Ind 97, Hours 10 to 12 A M, 2 to 5 P M.
McCandless David C. propr Rex Gallery, 810½ W Main, bds 415 O'Farrel av.
McCandless Matthew T, eng, res 415 O'Farrel av.
McCann Frank B, rms 302 Grove.
McCart Wm J, lab, res State, Fairfield add.
McCarthy Charles E, bds 525 Grove.
McCarthy Chester, rms 525 Grove.
McCarthy Tuda C, bds 525 Grove.
McCarty Building, 701 W Main.
McCarty Martha E (wid James H), res 1607 W Jefferson.
McCaughan George L, clk, bds 1204 N 11th.
McCaughan Ralph L, with Gustave Kroeger, res 1204 N 11th.
McClain, see also McLain and McLean.
McClain Walter R, ins agt, res 809 Warm Springs av.
McClannahan Pearl, clk, rms 812 W State.
McClannahan Rebecca (wid Loveless), res 812 W State.
McClaren, see McLaran.
McClellan John, res s end of S 12th.

TAKE THE OREGON SHORT LINE FOR ALL POINTS NORTH, SOUTH, EAST OR WEST.

SEE PAGE 4.

TRAVEL VIA DENVER & RIO GRANDE R.R. TO ALL POINTS EAST AND SOUTH.

Allen-Wright Furniture Co., Ltd.
Complete House Furnishers
Easy Payment PLAN, or for CASH.

McClellan Lettie A, bds s end of S 12th.
McClelland Robert L (Tone & McClelland), res 403 W Main.
McCloud, see McLeod.
McCLURE FRANK E (Charles L Joy & Co), res 208 W Bannock, Bell Tel 605-A.
McClure Wm, packer, res South Boise.
McCollum, see also McCullom.
McCollum John A, cond O S L R R, res 405 S 11th.
McComb Wm, private 3d Cavalry, Ft Boise.
McCONNEL CHARLES S, Chf Clk State Board of Land Commissioners, res 1404 W Hays, Ind Tel 1634.
McConnel Earl W, clk Junius Wright, bds 1404 W Hays.
McConnel Lena K, tchr Park School, bds 1404 W Hays.
McConnel Mabel V, bds 1404 W Hays.
McConnell Elmer A (Bowen & McConnell), res 1918 N 10th
McConnell Jesse C, salesman Eilers Piano House, rms 709 W Idaho.
McConnell John S, carp, res 712 N 9th.
McConnell Olin T, student, bds 1918 N 10th.
McConnell Wm F, clk, res 1320 N 7th.
McCormick George W, res 840 E Jefferson.
McCoy Andrew, plasterer, res 739 Warm Springs av.
McCoy Anna J, bds 739 Warm Springs av.
McCoy Harry, res 413 N 9th.
McCoy Mrs Lillie, cook Pacific Hotel.
McCrum Charles K (McCrum & Deary), res 710 W Franklin.
McCRUM & DEARY (Charles K McCrum, Leroy R Deary), Druggists, 912 W Main, Bell Tel 154, Ind 154.
McCubbin Alfred C, carp, res 1018 W Idaho.
McCue Catherine (wid Michael), res 417 N 9th.
McCullah John, lab, rms 625 W Main.
McCullom, see also McCallum.
McCullom Robert, sec Twin Falls Investment Co, res Twin Falls, Ida.
McCune James D, lineman, bds 1602 W State.
McCune Maude, student St Margaret's School.
McDaniel John S, hostler Sloper & Scharf, res 510 Resseguie.
McDevitt John, clk, rms 1302 W State.

BICYCLES. The Racycle Cyclery.
FULL LINE AT 211 N. NINTH ST.

McLeod, Johnson & Co. TAILORS AND CLOTHIERS.
OPPOSITE CITY HALL 111 N. EIGHTH STREET.

DON'T HAVE YOUR WRAPPING PAPER PRINTED IN THE EAST.
IT CAN BE PRINTED BY **Lambert Paper Co.**
63-59 W. SOUTH TEMPLE STREET, SALT LAKE CITY.

McDevitt Kitty, student St Theresa's Academy.
McDill Samuel, miner, bds Harrison boul n w cor Hazel av.
McDonald Frank, res 820 Brumback.
McDonald Frank, millman Anton Goreczky, 305 S 8th.
McDonald Frederick, clk Falk Merc Co, bds 1316 W State.
McDonald Herbert G, student High School, bds 1718 N 9th.
McDonald Hugh (McDonald & Marshall), res 923 W Bannock.
McDonald James, died June 2, '04, age 30.
McDonald John, carp, rms 109 S 4th.
McDonald John G, painter, res 1718 N 9th.
McDonald Patrick, contr, res 421 S 10th.
McDonald & Marshall (Hugh McDonald, Gostwycke Marshall), blksmiths, 923 W Bannock.
McDonnell Patrick J, private 3d Cavalry, Ft Boise.
McDonough Mrs Ida, res 609 N 9th.
McDonough Maude, stenog Boise Electrical Supply Co, bds 609 N 9th.
McDougall Margaret, bds 431 S 10th.
McDougall Marian, maid Capitol Hotel.
McDougall Wm A, miner, res 522 S 12th.
McDougall Wm A jr, bds 522 S 12th.
McDowell Ephraim, eng O S L R R, res 424 S 11th.
McDowell John C, farmer, res South Boise.
McELROY HUGH E, Lawyer, 221 Sonna Bldg, Bell Tel 641-A, res 924 Fort, Bell Tel 160-N.
McElroy John H, hostler O S Cole, res 712 Grove.
McEndree Mack, eng A Rossi & Co, res South Boise.
McEvoy Charles H, res 1416 W Jefferson.
McEvoy John C, painter D J Cain, rms 815 W Idaho.
McEwan, see McCune.
McFadden David W, miner, res 2111 N 9th.
McFadden Ira M, clk Palace Meat Market, res 711 W Washington.
McFall, see also Mac Fall.
McFall Ella B, clk, bds 1017 W Jefferson.
McFall John L, moved to Long Valley, Ida.
McFarlan Delvin, student Ida Bus Univ.
McFarland A Daniel, rms The Western.

Boise Electrical Supply Co., Ltd.
ELECTRICAL CONTRACTORS AND CONSTRUCTION.
611 WEST MAIN STREET.

D. G. Caswell. PAINTS, OILS, GLASS AND P. & B.
714 IDAHO STREET. ROOFING & WALLPAPER

Williamson & Sherier, PHONES IND 35, BELL 25A 612 IDAHO ST.
Funeral Directors and Embalmers.

McFarland Ethel J, stenog J S Bogart, bds 1505 N 4th.

McFarland Eva M, student St Margaret's School, bds 1315 W Washington.

McFarland Wm E, wool grower, res 1505 N 14th.

McFERRIN MARION R, Mgr Cash Grocery Co, 820 W Idaho, Bell Tel 253-N, Ind 312, bds 1124 W Bannock.

McGaffey, see also MacGuffey.

McGaffey Ada (wid James D), clk Lemp's Dry Goods Store, bds 910 W State.

McGann, see McGhan.

McGavin Mrs Fannie L, furn rooms, 511½ W Main.

McGee, see also Magee.

McGee John L, bartndr G C Brewer, rms 1115 W Main.

McGhan John H, mining, res 735 E State.

McGill, see Magill.

McGinley, see also McKinley.

McGinley James H, miner, res South Boise.

McGinnis, see also McGuinness.

McGinnis James D, miner, res 918 McKinley.

McGinty John A, res 1602 N 6th.

McGlenn Matthew B, miner, res 622 W Washington.

McGowan, J A, dry goods, 108 S 10th, rms 26 Merino Bldg.

McGrann Philip, res 1325 Warm Springs av.

McGrath Katherine, student St Theresa's Academy.

McGrath Mrs Margaret, res 316 Front.

McGrath Peter, lab, res 413 S 3d.

McGrath Wm H, lab, bds 413 S 3d.

McGrew Annis, student Ida Bus Univ.

McGREW BENJAMIN H (McGrew & Abbs), res 205 E Bannock, Ind Tel 19.

McGrew Mrs Julia A, res 517 W Bannock.

McGrew Mrs Marjorie, bds 505 S 12th.

Idaho Electric Supply House
116 NORTH SEVENTH STREET.
CONSULTING ELECTRICAL ENGINEERS AND CONTRACTORS.

The Keeley Institute of Utah.
For the Cure of Drunkenness and All Drug Addictions.
334 W. SOUTH TEMPLE ST. SALT LAKE CITY, UTAH.

Upright { PIANOS. ORGANS. MEN. DEALING. Stores { Baker City, Ore. Boise, Idaho.
WISE PIANO HOUSE.

McGREW & ABBS (Benjamin H McGrew, Walter J Abbs), Abstracts of Title, Loans, Real Estate and Insurance, 24-25 First National Bank Bldg, Bell Tel 474, Ind 538. (See adv.)

B. H. McGREW. W. J. ABBS.
McGREW & ABBS,
ABSTRACTS, LOANS.
REAL ESTATE.
INSURANCE, SURETY BONDS, CONVEYANCING.
FIRST NATIONAL BANK, BLDG.
BOISE, IDAHO.

McGuffin Wm H (Boise Commission Co), res 1320 W Main.
McGuinness, see also McGinnis.
McGuinness Mary, bds 1017 W Jefferson.
McGuire Elmer, driver, res n s Warm Springs av e of Penitentiary.
McGuire James D, moved to Los Angeles.
McHenry George A, pipeman Boise Gas Light Co, bds 624 W Bannock.
McIntire Benjamin, mason, res 1713 N 7th.
McIntire Herman E, clk Boise Furniture Co, res South Boise.
McIntyre Alexander W, salesman Singer S M Co, bds 1518 N 13th.
McIntyre Charles F, res 1209 W Idaho.
McIntyre George W, miner, res 1315 N 7th.
McIntyre George W Jr, miner, bds 1315 N 7th.
McIntyre James, res 713 Fort..
McIntyre Wm R, cigars, 626 W Main, res 502 S 5th.
McKay Martha (wid Wm), bds 1506 N 5th.
McKee Martin L, died Mar 2, '04, age 71.
McKEETH VAUGHN B, Mgr Idaho Employment Bureau and Local Messenger Service, 520 W Main, rms same, Ind Tel 206.
McKenna Mrs Adell, nurse, State, Fairview add, res same.
McKenna Frank J, comp Statesman, res 407 W Jefferson.

BONDS ALL KINDS OF SURETY BONDS EXECUTED BY CHARLES F. NEAL, General Agent. ROOMS 305-308 SONNA BLDG.
Davidson Grocery Co. COFFEE ROASTERS.
Specialties: Natatorium and Flag Coffees.

Ellis Dining Parlors, 912 GROVE STREET. BOISE'S BEST RESTAURANT.

McKenna Minnie, bds State, Fairview add.
McKenna Philip, painter, res State, Fairview add.
McKenzie, see Mackenzie.
McKimmins Frank G, moved to San Francisco.
McKinley, see also McGinley.
McKinley Mrs Margaret U, res 311 N 7th.
McKinley Mary G, student, bds 908 W State.
McKinley Rev Russell A, pastor First Presb Church, res 908 W State.
McKinley Russell A Jr, bds 908 W State.
McKinley S Guy, student High School, bds 908 W State..
McKinley Wm, res 311 N 7th.
McKINNELL CHARLES S, Propr The Banquet, 718 W Main, Bell Tel 103, and Saloon, 829 W Main, res 317 Grove, Bell Tel 238-A.
McLain, see also McClain and McLean.
McLain Wm R, carp, bds Pacific Hotel.
McLang John H, porter, rms 203 N 7th.
McLaren, see McLeran.
McLaughlin, see also Laughlin.
McLaughlin John M, lab, bds Globe Hotel.
McLean, see also McClain and McLain.
McLean Harry C, draughtsman J Flood Walker, bds 701 W Franklin.
McLean James W, contr, 701 W Franklin, res same.
McLeod Angus, draughtsman Whitney & Hicks, rms 912 Grove.
McLeod James A, laundry, 1011 Resseguie, res same.
McLeod John A, barber Tone & McClelland, res 1301 W Main.
McLEOD, JOHNSON & CO (Wm J McLeod, Carl O Johnson, E A Jeffers), Merchant Tailors and Clothiers, 113 N 8th, Ind Tel 667, (See right side lines.)
McLeod J J, carp, rms 912 Grove.
McLEOD WM J (McLeod, Johnson & Co), res 1007 Resseguie.
McLeran Mabel E, stenog Wm Alley, bds 1201 W Hays.
McLeran Owen, bds 1201 W Hays.
McLeran Samuel R, wool grower, res 1201 W Hays.
McMahan Hugh, live stock, res 212 E Bannock.
McMahon Agnes, student St Theresa's Academy.
McMahon May student St Theresa's Academy.
McMahon Nellie, student St Theresa's Academy.

The NATATORIUM. NATURAL HOT WATER BATHS OF ALL KINDS.

CITIZENS' COAL COMPANY. 114 S. 9TH ST. BOTH PHONES 18. HEADQUARTERS FOR COAL AND WOOD.

Wayland & Fennell, ARCHITECTS.
365-366 SONNA BLDG.

COFFIN-CLINTON HARDWARE CO., LTD.
SPORTING GOODS, AMMUNITION, CUTLERY, Etc.
731 W. MAIN STREET.

McMahon Patrick, mdse, res 407 N 2d.
McManimie Burton A, driver A Rossi & Co, res South Boise.
McMillan Mrs Agnes, res 1204 W Main.
McMillan Anthony, died Sept 23, '04, age 89.
McMillan James, sec F R Gooding, res 1112 W Main.
McMillan John, wool grower, res 1119 W Franklin.
McMillen Frank E, exp mess, bds 111 W Jefferson.
McMillen Lodena L (wid Frank), bds 111 W Jefferson.
McMillen Willard H, clk, bds 111 W Jefferson.
McMonigle Eunice (wid Hugh), res 205 N 14th.
McMonigle Hugh, died Aug 6, '03, age 60.
McMonigle Mary T, bds 205 N 14th.
McNabb Hannibal H, bds 318 W State.
McNabb J Chester, bds 318 W State.
McNamara Catherine, student, bds 311 N 3d.
McNamara James, trav agt Armour & Co, res 515 N 9th.
McNamara Katherine, student St Theresa's Academy.
McNamara Nora (wid Michael J), res 311 N 3d.
McNiece James A, optician, 223 N 8th, rms 1013 W Bannock.
McNulty Lizzie, chambermaid Idanha Hotel.
McNutt Earl D, student, bds 1224 E Jefferson.
McNutt Frank, miner, bds 1014 Warm Springs av.
McNutt Hubert, miner, bds 1014 Warm Springs av.
McNutt Reba, opr Ida Ind Tel Co, bds 1014 Warm Springs av.
McNutt Robert B, tmstr, res 1224 E Jefferson.
McNutt Wm N, lab, res 1014 Warm Springs av.
McPHERSON ALEXANDER, State Horticultural Inspector and Dairy, Pure Food and Oil Commissioner, Capitol Bldg, Ind Tel 554, res South Boise, Ind Tel 413.
McPherson John N, student Boise B & S College, bds South Boise.
McPherson Robert B, baker J W Wilson, bds 1914 N 14th.
McQuade Andrew, lab, res 1903 Eastman.
McQuade John F, clk I X L Grocery, res 424 S 2d.
McRae, see also MacRae.
McRae Alexander, lab, res 1612 N 14th.
McRae John T, pressman, bds 1612 N 14th.

Shaw Lumber Co. COAL
9TH STREET ON R. R.
DOORS, WINDOWS, PAINTS, OILS, Etc. Lime, Cement and Plaster.
R. S. SHAW, MANAGER.

PRIVATE AMBULANCE
SCHREIBER & BRENNAN. CALL PHONES 130.
615 MAIN ST.

McReynolds Albert, lab, res 1307 N 11th.
McReynolds Laura (wid Rev David M), res 1008 W Jefferson.
McReynolds M, died June 20, '04, age 59.
McReynolds Wm D, res 1110 Fort.
McShane Hattie (wid Luther), res 406 S 11th.
McVety Wm J A, foreman Statesman, res 602 W Main.
McWhirter B H, rms 918 W Idaho.

M

Mabee Alfred E, carp, res 308 Thatcher av.
Mabee Nelson J, carp, res 220 Thatcher av.
MABERLY EDWARD H, Dentist, 218 Sonna Bldg, Ind Tel 301, res 1123 W State, Bell Tel 57-F. (See adv.)

E. H. MABERLY, D. D. S.

SPECIAL ATTENTION
GIVEN TO GOLD WORK

SUITE 218 SONNA BUILDING. BOISE, IDAHO.

Macauley, see also McAuly.
Macauley Arthur W, res 616 W Bannock.
MacCarter G Earl, printer Capital News, res 319 Grove.
MacCarter Sallie, nurse St Luke's Hospital.
Mace Warren L, miner, rms 706 S 8th.
MacFall, see also McFall.
Mac Fall C Arthur, clk McCrum & Deary, rms 144 E Jefferson.
MacGuffey, see also McGaffey.

SALT LAKE CITY'S EXCLUSIVE FURRIER AND LADIES' TAILOR.
Store Your Furs With Us.
The Only Cold Storage Plant
West of Chicago.
I. C. GLOSZ.
270 SOUTH MAIN ST., SALT LAKE CITY.

R. Forrester. Mining Engineer and Geologist.
MAKES REPORTS ON MINES.
425-426 DOOLY BLDG., SALT LAKE CITY, P. O. BOX 1254.
320 EQUITABLE BLDG., DENVER, P. O. BOX 1332.

Ellers Piano House. Chickering, Weber, Kimball and 30 other Leading Makes.
E. G. ERBES, Manager.
709 IDAHO STREET.

FOR ALL POINTS NORTH, SOUTH, EAST OR WEST.
SEE PAGE 4.
TAKE THE OREGON SHORT LINE

MacGuffey John W, lab, rms 1410 N 12th.
Mack Albert S, clk Coffin-Clinton Hdw Co, bds 1910 N 12th.
Mack Arthur, student, bds 1910 N 12th.
Mack Charles W. stenog, bds 825 E Bannock.
Mack David G, driver, res 1910 N 12th.
Mack Dorothy, student, bds 1910 N 12th.
Mack Henry O, bds 825 E Bannock.
Mack John E, mason, res 1607 N 5th..
Mack Margaret (wid Winfield), res 825 E Bannock.
Mack Paul, student, bds 1910 N 12th.
Mackenzie David, mgr Idaho Co-operative Mines Assn, 309-310 Sonna Bldg, res Idanha Hotel.
Mackey, see McKay..
MacRae, see also McRae.
MacRae Colin, printer, res 411 S 4th.
Macy Arthur, lineman, bds 617 N 8th.
Madden Amy L. tchr Central School, bds 518 N 8th.
Madsen Orson, lab, bds 1413 Eastman.
Magee, see also McGee.
Magee Lee, painter, rms 504 S 13th.
Magee Wm, painter, rms 504 S 13th.
Magill Luther G, electr Electric Power Co, res South Boise.
Magner Mrs Cora B, emp Anderson, Blomquist & Co, res 1712 W State.
Magner Francis W, wagon mkr, 1712 W State, res same.
Maguire, see McGuire.
Mahan John, died Aug 6, '04, age 72.
Mahaney Thomas, plumber, bds 1124 W Bannock.
Mahedy James, mason, res 907 Ada.
Mahedy Nellie S. tchr Whittier School, bds 907 Ada.
Mahedy Olive J. bds 907 Ada.
Mahoney Peter, miner, res 508 S 17th.
Maier, see Meier, Meyer and Myer.
Maize Sidney D. lieut 3d Cavalry, Ft Boise.
Maldela Joseph, lodgings, 116 N 9th.
Mallison Harry C. salesman Mitchell, Lewis & Staver Co, res 1302 N 13th.

TRAVEL VIA DENVER & RIO GRANDE R.R. TO ALL POINTS EAST AND SOUTH.

Allen-Wright Furniture Co., Ltd.

Furniture, Carpets, Curtains. Acorn Stoves and Ranges.

"YOUR CREDIT IS GOOD"

Mallison Neal S, student High School, bds 1302 N 13th.
Maloney John, pres Idaho Dressed Beef Co, res 1111 W State.
Mammoth Mining Co Ltd, Lee Hutchinson sec, 18 Noble Bldg.
Mandeville, see also Manville.
Mandeville Rebecca E (wid Mansel), bds 422 S 14th.
Maneely Wm J, clk U S Land Office, res 322 Thatcher av.
Mann Cynthia A (wid Samuel), res 730 Warm Springs av.
Mann Katherine, tchr Central School, bds 1121 W Jefferson.
Mann N Frances, tchr Central School, rms 311 N 7th.
Mann T Howard, janitor, res 703 Brumback.
Manning Zoe F, bds 1201 Grove.
Manning Mrs Anna, cook, 1124 W Bannock.
Manning Cora M, student Idaho Bus Univ, bds 410 S 4th.
Manning Mrs Emma, seamstress, res 513 N 9th.
Manning Gladys, student St Theresa's Academy.
Manning Jay, houseman, 1124 W Bannock.
Manning Katherine, student High School, bds 410 S 4th.
Manning Michael J, miner, res 410 S 4th.
MANNING THOMAS H, Assaying in all its Branches, also Retort, Melt, Assay and Purchase Bullion, Rich Ores and Concentrates, 114 N 8th, Bell Tel 223-B, res 223 Thatcher av, Bell Tel 280-A.
Mantz Annie, died May 9, '04, age 35.
Manville, see also Mandeville.
Manville Frank W, sheep insp, bds 1124 Fort.
MARCELLUS IRWIN P (Marcellus & Stein), res 907 N 11th, Bell Tel 538-A.
Marcellus Luella, librarian New Thought Library, 109 N 10th, bds 907 N 11th.
Marcellus Malinda (wid Wm), bds 907 N 11th.
MARCELLUS & STEIN (Irwin P Marcellus, Edward Stein), Real Estate, Loans and Insurance, 109 N 10th, Bell Tel 286-A, Ind 1299. (See bottom edge of leaves.)
March Ethel, bkpr Singer Sewing Mach Co, bds 1512 W State.
Marden Albert, res 700 McKinley.
Marion Andre G, lumber, res 1005 Warm Springs av.

The Racycle Cyclery.
211 N. NINTH ST.
SOLE AGENTS, STANDARD ROTORY SHUTTLE SEWING MACHINE.

McLeod, Johnson & Co. TAILORS AND CLOTHIERS.
OPPOSITE CITY HALL 111 N. EIGHTH STREET.

Lambert Paper Co. 53 TO 59 W. SOUTH TEMPLE ST., SALT LAKE CITY.
BEST FACILITIES IN THE WEST FOR PRINTING WRAPPING PAPER AND BAGS.

Marion Edward, patrolman Police Dept, rms 124 N 8th.
Marion Mrs Margaret, dairdresser, 1113 W Main, rms same.
Mark John H, lab, res 1715 N 12th.
MARKET THE, E H Plowhead Propr, Groceries, Fruits, Etc, 901 W Main, Bell Tel 342, Ind 169. (See adv.)
Marks Bertha, student High School, bds 717 N 10th.
Marks Frank E, moved to Camden, N J.
Marks Isaac M, mgr M J Marks, bds 717 N 10th.
Marks Jacob A, clk M J Marks, bds 717 N 10th.
Marks Jessie, bds 717 N 10th.
Marks Moses J, clothing, 822 W Main, res 717 N 10th.
Marks Rose, bds 717 N 10th.
Marks Wm, lab, bds n s Warm Springs av e of Penitentiary.
Markson Joseph, clk Good & Roberts, res South Boise.
Marler Nathaniel, clk Boise Butcher Co, res 1 mile west.
Marnell Mrs Anna, bds 213 S 18th.
Marquist Harold, bds 1419 W State.
Marrs Florence, clk Anderson, Blomquist Co, bds 1008 W Idaho
Marsden Robert, sergt 3d Cavalry, Ft Boise.
Marsh Clarence E (Marsh & Weaver), res 112 E Idaho.
Marsh Edson, bds 1021 W State.
Marsh John, tmstr, res 609 S 16th.
Marsh Joseph, tmstr, bds 609 S 16th.
Marsh Matilda, bds 314 S 5th.
Marsh Robert, miner, res 423 S 10th.
Marsh Samuel, lawyer, rms The Palatine.
Marsh Tillie, waitress Pacific Hotel.
Marsh Wm A, tmstr, bds 609 S 16th.
Marsh & Weaver (C E Marsh, A E Weaver), dentists, 823½ W Main.
Marshall Andrew J, miner, bds 708 N 16th.
Marshall Daisy (wid W Cyrus), res 219 N 14th.
Marshall Daniel B, miner, bds 708 N 16th.
Marshall Fred, bds 524 S 16th.
Marshall Gostwycke (McDonald & Marshall), res cor 21st and Ridenbaugh.
Marshall Herbert L, driver Citizens Coal Co, res 510 Broadway.
Marshall James H, blksmith, bds 708 N 16th.

Boise Electrical Supply Co., Ltd. WHOLESALE AND RETAIL
ELECTRICAL SUPPLIES
611 WEST MAIN STREET.

D. G. Caswell. 714 IDAHO STREET.
PAINTS, OILS, GLASS AND P. & B. ROOFING & WALLPAPER.

Williamson & Sherier, COFFINS AND CASKETS. FUNERAL DIRECTORS.
612 IDAHO ST. PHONES IND 35, BELL 25 A.

Marshall John L, lab, bds 708 N 16th.
Marshall Warner J, bds 1142 E Bannock.
Marshall W Cyrus, died Feb 4, '05, age 41.
Marsters, see also Masters.
Marsters Elias, auctioneer, res 1017 Resseguie.
Marsters Leo, student High School, bds 1017 Resseguie.
Martin Charles H, lab, rms 415 S 11th.
Martin Charlotte, student St Theresa's Academy.
Martin C Robert, bds 507 S 5th.
Martin Felix V, saloon, 151 S 8th, propr Hoffman House, 153½ same.
MARTIN FRANK, Attorney at Law, Practice in all Courts, 222 Sonna Bldg, Ind Tel 256, res 1120 W Washington, Ind Tel 255.
Martin Frank C, bds 216 W State.
Martin Frank R, miner, bds 1618 N 9th.
Martin Harold J, private 3d Cavalry, Ft Boise.
Martin Hattie, clk T J Caldwell, bds 1419 N 6th.
Martin Henry, eng Idanha Hotel.
Martin Ida, student High School, bds 1419 N 6th.
Martin Isaac N, lab, res South Boise.
Martin James M, horseshoer, 112 N 11th, res 813 Grove.
Martin Jane C (wid Frank), bds 1120 W Washington.
Martin Lorenzo D, driver SHAW LUMBER CO, res 532 S 13th.
Martin Maude N, student, bds 216 W State.
Martin Radulphus H, live stock, res 216 W State.
Martin Rhoda, student St Theresa's Academy.
Martin Thomas B, ins agt, res 1419 N 6th.
Martin Thomas H, foreman R M Bell Tel Co, res 507 S 5th.
MARTIN THOMAS L (Phelps & Martin), res 1303 N 12th, Ind Tel 1436.
Martin Wm J, carp Anton Goreczky, res 1016 W Main.
Martin Wm H, guard Ida State Penitentiary, res 1618 N 9th.
Maruny Joseph W, barber Tone & McClelland, res South Boise.
Mason Guy B, lab, bds 1216 N 16th.
Mason Leander, farmer, res 1503 N 15th.
Mason Maude, bds 1216 N 16th.
Mason Richard R, miner, res 2002 N 10th.
Mason Walter J, bds 1216 N 16th.

Idaho Electric Supply House
116 NORTH SEVENTH STREET.
ELECTRICAL ENGINEERS AND CONTRACTORS.

The Keeley Institute of Utah.
For the Cure of Drunkenness and All Drug Addictions.
334 W. SOUTH TEMPLE ST. SALT LAKE CITY, UTAH.

We buy for cash, and ship in carloads, all our Pianos and Organs. Give the easiest kind of terms and carry all our paper.
WISE PIANO HOUSE.

The Title Guaranty & Trust Co., Scranton Penna.
305-308 SONNA BUILDING.
WE ISSUE SURETY BONDS.

Masonic Cemetery, 460 Warm Springs av.
Masonic Hall, 615½ W Main.
Masonic Library, 615½ W Main.
Massey Orville K, plumber Acme Plumbing & Heating Co, bds Pacific Hotel.
Masters, see also Marsters.
Masters Ellen (wid Charles), furn rooms, 844 W State.
Matheson Robert, clk Capitol Hotel.
Mathess James M, cook John Wagner, res 402 W Bannock.
Mathews, see also Matthews.
Mathews Edward J, blksmith, South Boise, res same.
Mathews Mrs Eliza J, rms 844 W State.
Mathews Henry, grocer, 101 S 13th, res same.
Mathias Frank T, lab, res 1508 N 14th.
Matlock Henry, student Ida Bus Univ, rms 810 Fort.
Mattenson John B, mining, res N 18th cor Lemp av.
Matthews, see also Mathews.
Matthews Andrew B (A B Matthews & Son), res Fairview av 1 w of 26th.
Matthews A B & Son (Andrew B and Louis L), blksmiths, Fairview av nw cor 26th.
Matthews David F, student, bds Fairview av 2 w of 26th.
Matthews Guy E, contr, 1604 N 16th, res same.
Matthews James, lab, res 422 S 10th.
Matthews Louis L (A B Matthews & Son), res Fairview av 2 w of 26th.
Maupin Earl, res 210½ N 6th.
Maupin Emilie, student High School, bds 119 S 9th.
Maupin Mrs Frances, res 119 S 9th.
Maupin John H, horseshoer J M Martin, bds 119 S 9th.
Maxey Edward F (McCalla & Maxey), res 311 N 5th.
Maxey Guy, clk Edmond Salmon, bds 915 N 8th.
Maxfield George E, carp, res 2117 N 14th.
Maxfield Moses, bds 2117 N 14th.
Maxfield Mrs Moses, died Oct 8, '04, age 72.
Maxfield Viola, student High School.
Maxwell Avis B (R L and A B Maxwell), res 1007 W Washington.

Davidson Grocery Co.
Front, s w cor. 13th St.
WE SELL THE TRADE ONLY.

Allen-Wright Furniture Co., Ltd.
Everything To Furnish a Home.
"YOUR CREDIT IS GOOD"

Millsaps Samuel, wool grower, res 1107 W State.
MINAS REUBEN B, Propr Boise Candy Factory, 808 W Bannock, Bell Tel 306-N, res 724 Fort.
Miner W Ross, carrier P O, res 1606 W State.
Minger Adolph P, carp, res 1514 N 10th.
Minger Earl F, student, bds 1514 N 10th.
Minger Esther F, student Idaho Bus Univ, bds 1514 N 10th.
Minger Millie M, student High School, bds 1514 N 10th.
Miniely Wm H, clk O S L R R, res 1514 N 9th.
Minner Arthur R, millwright, res 711 W Washington.
Minnisch Thomas, lab, rms 801 Lemp.
MINT THE, James G Smith Propr, Fine Wines, Liquors and Cigars, 925 W Main, Bell Tel 38-A.
Mitchell Mrs Angeline, res 917 W Bannock.
Mitchell Beatrice R, bkpr Lemp's Dry Goods Store, bds 1108 N 7th.
Mitchell Clarence D, bartndr F V Martin, res 1416 N 7th.
Mitchell Edward D (Mitchell & Hall), res 516 W Washington.
MITCHELL F W, V-Pres Mitchell, Lewis & Staver Co, res Seattle, Wash.
Mitchell Henry D, stone ctr, res 1108 N 7th.
Mitchell Henry E, lieut 3d Cavalry, Ft Boise.
Mitchell Howard, student High School.
MITCHELL H W, Sec and Treas Mitchell, Lewis & Staver Co, res Portland, Ore.
Mitchell Jesse, driver Boise Butcher Co, bds 917 W Bannock.
MITCHELL, LEWIS & STAVER CO, W H Mitchell Pres, F W Mitchell V-Pres, H W Mitchell Sec and Treas, J F Cook Mgr Boise Branch, Vehicles, Implements, Etc, 204 S 9th, Bell Tel 118-N, Ind 107. (See adv.)

MITCHELL WAGONS,
MITCHELL BUGGIES,
HOOSIER DRILLS,
SANDERS DISC PLOWS.

What is there better to be offered than goods sold by

Mitchell, Lewis & Staver Co.

BOISE, IDAHO.

McLeod, Johnson & Co. TAILORS AND CLOTHIERS.
OPPOSITE CITY HALL 111 N. EIGHTH STREET.

Paper For This Book Furnished By This Company. Oldest and Most Reliable Paper House in This Region.
LAMBERT PAPER CO.
53-59 W. SOUTH TEMPLE ST., SALT LAKE CITY.

Mitchell Lionel G. stone cutter, bds 1108 N 7th.
Mitchell Luther J. clk Edwin Shaw, res cor Lee and Ash.
Mitchell Mamie, res 621 Levy's al.
Mitchell Reginald G, stone ctr, bds 1108 N 7th.
Mitchell Wesley, bell boy Idanha Hotel.
MITCHELL W H, Pres Mitchell, Lewis & Staver Co, res Portland, Ore.
Mitchell & Hall (Edward D Mitchell, Thomas Hall), saloon, 720 W Main.
Mitelbrum Effie, bds 1309 E Bannock.
Mitten Granville, miner, res 1707 N 9th.
Mitts Wm W, blksmith, res 930 Warm Springs av
Moar, see also Moore.
Moar Sarah (wid Leonard), bds 902 W Hays.
Mobley Carrie E, bds 1219 Grove.
Mobley Robert, assayer U S Assay Office, res 1219 Grove.
Mode The, Ltd, Henry Falk pres and mgr, Milton Oberdorfer sec and treas, millinery, 819 W Main.
Moffet Albert J, mach, rms 804 W Idaho.
Mole Wm H, died Apr 6, '04, age 74.
Molenaar Melchert, 2d hd gds, 810-812 W Idaho, bds Pacific Hotel.
Moloney, see Maloney.
Monahan James, lab, rms 302 Grove.
Monroe John C, emp Capital Electric Light, M & G Co, res South Boise.
Monroe John H, res n s Warm Springs av 1 w of Penitentiary.
Monroe Joseph R, res 1011 W Jefferson.
Monroe Lawrence, died Mar 30, '04, age 57.
Monroe Oliver P, student, bds 1303 N 10th.
Montandon August F, res 818 W Washington.
Montgomery Charles E, carp, res 1311 N 5th.
Montgomery David J, carp, res 1911 N 11th.
Montgomery Flora, emp Ida Steam Laundry, bds 518 S 14th.
Montgomery Francis M, carp, res rear 1810 N 12th.
Montgomery George W, painter, res South Boise.
Montgomery Grace M, emp Ida Steam Laundry, bds 518 S 14th.
Montgomery John W, bds South Boise.

Boise Electrical Supply Co., Ltd.
ELECTRICAL CONTRACTORS AND CONSTRUCTION.
611 WEST MAIN STREET.

D. G. Caswell.
PAINTS, OILS, GLASS AND P. & B.
714 IDAHO STREET. ROOFING & WALLPAPER

Williamson & Sherier, COFFINS AND CASKETS. FUNERAL DIRECTORS.
612 IDAHO ST. PHONES IND 35, BELL 25 A.

Montgomery Samuel T, lab, bds rear 1810 N 12th.
Montgomery Wm T, driver, res rear 407 S 13th.
MONTREAL THE, Cleek & Ownbey Proprs, Fine Wines, Liquors and Cigars, 709 W Main, Bell Tel 72-F.
Montreuil Alexander G, res South Boise.
MOODY MRS ALICE P, Artist, 522 W Washington, res same, Bell Tel 435-A, Ind 1313.
Moody Claude B, clk Falk Merc Co, res Idaho, Fairview add.
MOODY SILAS W, Lawyer, 810½ W Main, res 522 W Washington, Bell Tel 435-A, Ind 1313.
Moon, see also Mhoon.
Moon David D, died Mar 21, '04, age 70.
Moon Elmer, private 3d Cavalry, Ft Boise.
Moon Ethel, student Ida Bus Univ, bds 1410 N 6th.
Moon James P, res 1410 N 6th.
Moon Sumner G, sec Barber Lumber Co, res Eau Claire, Wis.
Moore, see also Moar.
Moore Anna L, bds 1109 Warm Springs av.
Moore Bessie D, student High School, bds 1110 W Franklin.
Moore Carrie M, bds 1902 Ridenbaugh.
MOORE CHRISTOPHER W, Pres First National Bank of Idaho, and Boise Artesian Hot and Cold Water Co, res 1109 Warm Springs av, Bell Tel 104-N.
Moore Mrs Clara, lino opr Capital News, res 709 N 9th.
Moore Clarence K, tmstr, res 129 S 17th.
Moore Clarinda E (wid David J), bds 1902 Ridenbaugh.
Moore David L, farmer, res 1902 Ridenbaugh.
Moore Effie M, student High School, bds 1110 W Franklin.
Moore Mrs Fannie, res 1218 W Idaho.
Moore Hector, baker, bds 416 S 4th.
Moore Mrs James, died July 9, '04, age 26.
Moore J Edward, chf eng Boise Artesian H & C Water Co, res s s Warm Springs av 1 e of Natatorium.
Moore Margaret H, bds 416 S 4th.
Moore Raymond, student, bds 1109 Warm Springs av.
Moore Robert L, brklyr, res 312 Union av.
Moore Rose E, tchr Lincoln School, bds 1016 W Jefferson.

Idaho Electric Supply House
116 NORTH SEVENTH STREET.
CONSULTING ELECTRICAL ENGINEERS AND CONTRACTORS.

The Keeley Institute of Utah.
For the Cure of Drunkenness and All Drug Addictions.
334 W. SOUTH TEMPLE ST. SALT LAKE CITY, UTAH.

We buy and ship direct from the factory in carloads
No middlemen's commission.
WISE PIANO HOUSE STORES: Baker City, Oregon; Boise, Idah

Moore Samuel, res 1805 N 14th.

Moore Thomas, cigar mkr J Weil & Co, res N 16th, 1 n of Heron av

Moore Thomas J, tmstr, res 1110 W Franklin.

Moore Wm M, lino opr Capital News, res 709 N 9th.

Moore Wyouthel W, lineman Capital Electric Light, M & G Co, re 1416 N 16th.

Moran Albert J, lab, bds 1411 Grand av.

Moran Mary J (wid Wm), res 1411 Grand av.

Morcom Edmund, res 1311 N 12th.

Morcom Florence E, bds 1311 N 12th.

Morden Stephen R, salesman Eilers Piano House, res 1509 N 12th.

Moorehouse Bernice, director Columbia Theater Orchestra, bds 121 N 9th.

Moorehouse Clarence T, barber, res 1216 N 9th.

Morgan Edward, rms 608 W Bannock.

MORGAN JOHN T, Attorney at Law, 230 Sonna Bldg, Bell Te 302-F, res 1116 W Jefferson, Bell Tel 160-B.

Morgan Laura, student St Theresa's Academy.

Moritz August J, res 911 W State.

Morkill R Dalby (Morkill & Chambers), bds Capitol Hotel.

MORKILL & CHAMBERS (R Dalby Morkill, J Harry Chambers) Agents Mutual Life Insurance Co (of New York), 20-21 Falk Bldg.

MORLER CHRIS, Propr Racycle Cyclery, 211 N 9th, Ind Tel 2476 res 309 W Washington, Ind Tel 3313. (See right bottom lines.)

Moroney, see Maruny.

Morrin Benjamin, electr Boise Traction Co, res 211 S 16th.

Morris Constance P, bds 1122 W Franklin.

Morris George L (Pryor & Morris), res 408 E Jefferson.

Morris Georgia, trimmer N E & C E Robertson, bds 1304 W Jefferson.

BONDS ALL KINDS OF SURETY BONDS EXECUTED BY CHARLES F. NEAL, General Agent. ROOMS 305-308 SONNA BLDG.

Davidson Grocery Co. Cream of The West Flour. Snow Drift Flour.
Front, s w cor. 13th St.

Ellis Dining Parlors, 912 GROVE STREET. BOISE'S BEST RESTAURANT.

MORRIS HENRY D, D O, Osteopath, Hours 8:30 to 12 A M, 1:30 to 4:30 P M, 6-7 Falk Bldg, Ind Tel 1204, res 840 Warm Springs av, Ind Tel 2204, Bell 353-B. (See adv.)

Dr. H. D. MORRIS,
Osteopathic Physician. Graduate American School of Osteopathy, Kirksville, Mo.
ROOMS 6-7 FALK BUILDING.
BOISE, - - - IDAHO.

Morris Hill Cemetery, Morris Hill 2 miles s w of city.
Morris James B C, clk John Ennis Co, bds 410 S 13th.
Morris Jefferson D, real est, res 307 N 11th.
Morris Margaret J (wid Wm P), res 1122 W Franklin.
Morris Mrs Martha, bds n s Warm Springs av e of Penitentiary.
Morris Wasco P, bds 1122 W Franklin.
Morrison, see also Morson.
Morrison James F, moved to Caldwell, Ida.
Morrison John, blksmith, res South Boise.
Morrison John T (Morrison & Pence), res 518 N 8th.
Morrison Louis R, plasterer, rms 844 W State.
Morrison Wm, rms The Palatine.
MORRISON & PENCE (John T Morrison, Joseph T Pence), Lawyers, 301-302 Sonna Bldg, Bell Tel 33-N, Ind 212.
Morrissey Maurice, tchr High School, rms 1010 W Franklin.
Morrow James B, moved to May, Ida.
Morrow John, lab, res 414 Front.
Morse Bessie, bds 211½ S 6th.
Morse Charles W, printer, bds 821 W Bannock.
Morse Florence M, student High School, bds 1311 Grove.
Morse Fred A, driver Davidson Grocery Co, res 1311 Grove.

The NATATORIUM. NATURAL HOT WATER BATHS OF ALL KINDS.

CITIZENS' COAL COMPANY. 114 S. 9TH ST. BOTH PHONES 18. COAL AND WOOD. HEADQUARTERS FOR

Wayland & Fennell, ARCHITECTS.
365-366 SONNA BLDG.

COFFIN-CLINTON HARDWARE CO., LTD.
SPORTING GOODS, AMMUNITION, CUTLERY, Etc.
731 W. MAIN STREET.

Morse F Warren, driver A C Thompson & Co, res 211½ S 6th.
Morse Isabel E (wid Charles W), res 821 W Bannock.
Morse Porter, died Nov 20, '04, age 73.
Morse Roy A, student High School, bds 1311 Grove.
Morse Mrs Sadie, dressmkr, 211½ S 6th, res same.
Morson, see also Morrison.
Morson James A, asst eng A Rossi & Co, bds South Boise.
Moseley David H, real est, 807 W Main, res 1116 W Main.
Moser Charles R, miner, res 1315 W Franklin.
Moss Azriah, lab, bds rear 416 S 9th.
Moss Harry J, moved to Ogden, U.
Moss Henry O W, barber John Page, res 920 Front.
Moss James, miner, res 528 S 16th.
Moss Kate, bds rear 416 S 9th.
Moss Leo, bds rear 416 S 9th.
Moss Letitia, bds 528 S 16th.
Moss Mrs Martha, res rear 416 S 9th.
Moss Robert R, tmstr, res 1035 Warm Springs av.
Mossbarger Alice, bds 914 Sherman.
Mossbarger Cora, student High School.
Mossbarger Cuthbert L, clk, bds 914 Sherman.
Mossbarger Mrs Eva A, dressmkr, 914 Sherman, res same.
Mossbarger John, solr, res 914 Sherman.
Mott Charlotte L, bds 617 N 8th.
Mott David, res 215 N 12th.
Mott Thomas A, sec-treas Page & Mott L Co, res 1503 W State.
Moulton Elvina M, res 413 S 4th.
Moultrie Nels, lab, rms 509 W Main.
Mount John L, moved to Chicago.
Moyes Robert A, painter, bds 1703 N 13th.
Mueller, see also Miller.
Mueller Albert F, foreman Fletcher-Eastman-Teller Co, res 912 W Jefferson.
Mueller Gustave, tailor Elof Anderson, res 1404 Grand av.
Mullen Mrs Alta, musician, rms 403 W Idaho.
Mullen John, lab, rms 320 W Idaho.

Shaw Lumber Co. COAL
9TH STREET ON R. R.
DOORS, WINDOWS, PAINTS, OILS, Etc. Lime, Cement and Plaster.
R. S. SHAW, MANAGER.

PRIVATE AMBULANCE
SCHREIBER & BRENNAN. CALL PHONES 130.
615 MAIN ST.

Mullinix Jesse, lab, res 1410 Front.
Mundorff Mrs Anna M, res 431 S 11th.
Mundorff Howard F, clk W S Whitehead, bds 431 S 11th.
Mundorff Nellie M, student Ida Bus Univ, bds 431 S 11th.
Mundy Mrs Bessie, res 1414 N 8th.
Munter August, lab, rms 1310 W Main.
MUNTZER HENRY, Pres and Mgr Idaho Brewing Co, 111 N 6th, res Butte, Mont.
Munzer Max C, moved to New York City.
Murphy Benjamin F, blksmith, 1517 Ridenbaugh, res 1515 same.
Murphy Caroline, tchr Park School, bds 1222 W Bannock.
Murphy Daniel F, stone ctr, res 1016 W Jefferson.
Murphy Edward, student High School.
Murphy Rev Edward N, pastor Second Presb Church, res South Boise.
Murphy Mabel G, bds South Boise.
Murray Benjamin F, bds rear 1602 W Franklin.
Murray Daisy E, bds rear 1602 W Franklin.
Murray Ellen, student, bds 613 N 13th.
Murray Elmer T, lab, bds 1507 N 10th.
Murray James, res 1507 N 10th.
Murray John E, lab, res 415 S 14th.
Murray Mabel M, bds 1507 N 10th.
Murray Nellie (wid Lewis R), res rear 1602 W Franklin.
Mutch George W, res 1201 W Washington.
MUTUAL LIFE INSURANCE CO (of New York), Alma D Katz Mgr, 35-42 Falk Bldg, Bell Tel 312.
MUTUAL LIFE INSURANCE CO (of New York), Morkill & Chambers Agts, 20-21 Falk Bldg.
Myer, see also Meier and Meyer.
Myer Blanche, student High School, bds 1604 Harrison boul.
Myer Charles A (Beal & Myer), bds 624 W Bannock.
Myer John H, State Insurance Commr, Capitol Bldg, res 1602 Harrison boul.
Myer Mrs Melissa J, res 605 W Bannock.
Myer Robert, packer Davidson Grocery Co, bds 1604 Harrison boul.
Myer Thomas H, bds 1604 Harrison boul.

SALT LAKE CITY'S EXCLUSIVE FURRIER AND LADIES' TAILOR.
I. C. GLOSZ.
REMODELING, REPAIRING AND RE-DYEING OF ALL KINDS OF FURS.
270 SOUTH MAIN ST., SALT LAKE CITY.

R. Forrester. COAL and COAL MINING.
Makes Specialty on All Matters Relating to
425-426 DOOLY BLDG. SALT LAKE CITY, P. O. BOX 1254.
320 EQUITABLE BLDG., DENVER, P. O. BOX 1332.

Ellers Piano House. Chickering, Weber, Kimball and 30 other Leading Makes.
E. G. ERBES, Manager.
709 IDAHO STREET.

FOR ALL POINTS NORTH, SOUTH, EAST OR WEST.
TAKE THE OREGON SHORT LINE

SEE PAGE 4.

Myers Albert, lab, res 1415 Grove.
Myers Mrs Carrie E, clk The Mode, rms The Palatine.
Myers Esta, rms 613 W Washington.
Myers Frank, blksmith 3d Cavalry, Ft Boise.
Myers Horace C, photog, 112 S 10th, res South Boise.
Myers Jasper, driver, bds 524 S 15th.
MYERS MISS JESSIE, Propr Sherman House, 320 N 7th.
Myers Joseph A, clk Pac Exp Co, rms The Palatine.
Myers Lafayette F, artist, 1205 N 12th, res same.
Myers Marie B (wid Lauriston B), bds 1902 N 14th.
Myers Wm, bartndr F V Martin, res cor 8th and Franklin.

N

~~Nafe Frank A, private 3d Cavalry~~, Ft Boise.
~~Nagel John H, propr~~ Capital Soda & Bottling Works, 109 N 13th, res ~~107 same.~~
Nash Charles A, butcher, res 2001 N 10th.
Nash James A, mason, rms 216 N 7th.
~~NATATORIUM THE, Boise Artesian Hot & Cold Water Co Proprs, Van F Peterson Mgr~~, east end Warm Springs av, Bell Tel 123, ~~Ind 623. (See right~~ bottom lines.)
NATIONAL LIFE INSURANCE CO of U S A, Crockwell & Cuff Mgrs, 12-13 Merino Bldg, ~~Bell Tel 479 B.~~
NATIONAL SURETY CO (of New York), Harry S Kessler Gen Agt, 4-5 Union Bldg.
~~Neal, see also Neel, Neil and~~ O'Neill.
~~Neal A Maude, bds 1410~~ W State.
~~NEAL B FRANK (Neal~~ & Kinyon), res 1415 N 14th, Ind Tel 4436.

TRAVEL VIA DENVER & RIO GRANDE R.R. TO ALL POINTS EAST AND SOUTH.

Allen-Wright Furniture Co., Ltd.

We Save You Money.

Wholesale and Retail.

NEAL CHARLES F ~~(Neal & Kinyon), Gen Agt New Jersey Plate Glass Insurance Co and Title Guaranty & Trust Co, 306 Sonna Bldg, Ind Tel 153~~, res 137 E Jefferson. ~~(See left side lines.)~~

The Title Guaranty & Trust Company

OF SCRANTON, PENNA.

GENERAL SURETY AND BONDING BUSINESS.

All kinds of bonds executed.

CHAS. F. NEAL, Gen. Agt.

Ind. Tel. 153. 305-308 Sonna Bldg.

~~Neal Dorothy, student St Theresa's Academy.~~

~~NEAL HORACE E, Cashr~~ Capital State Bank of Idaho, res 1501 W ~~Hays, Ind Tel 548.~~

~~Neal James A, clk Kerr~~ Hdw Co, res 1211 N 14th.

~~Neal James E, res 1410~~ W State.

Neal John J, lumber, bds 1410 W State.

Neal Walter, tmstr, bds 929 Warm Springs av.

~~NEAL W SCOTT, Insurance~~, Loans and Notary, 8-9 Pioneer Bldg, ~~Ind Tel 184, res 245 E~~ Jefferson, Ind Tel 197.

~~NEAL & KINYON (B F and C F Neal, F B Kinyon), Lawyers, 306 Sonna Bldg, Ind Tel 153.~~

The Leader In Bicycles is the RACYCLE.

211 N. NINTH STREET.

McLeod, Johnson & Co. TAILORS AND CLOTHIERS.

OPPOSITE CITY HALL 111 N. EIGHTH STREET.

LAMBERT PAPER CO. PAPER OF ALL KINDS. PRINTERS' SUPPLIES, Etc.
53 to 59 W. South Temple St., SALT LAKE CITY.

~~Neel, see also Neal, Neil~~ and O'Neill.
~~Neel Alice A, student,~~ bds 1615 W Hays.
~~Neel Cordelia B, bds~~ 1615 W Hays.
Neel David H, barber, bds 1615 W Hays.
~~Neel Herbert, lab,~~ bds 1615 W Hays.
~~Neel Lydia A (wid John~~ C), res 1615 W Hays.
~~Neel Theodore C, lab,~~ bds 1615 W Hays..
~~Neeley, see also Neilley~~.
~~Neeley Arthur O, lab, res~~ Lemp se cor 13th.
~~Neighbors Thomas, mov'd~~ to Nampa, Ida.
~~Neil, see also Neal, Neel and~~ O'Neill.
~~NEIL JOHN M (J M Neil~~ & Co), res 100 E Jefferson, Bell Tel 161-B.
NEIL J M & CO (J M Neil, C B Faraday), Coal, Flour, Feed, Ice ~~and Transfer, 111 S 10th,~~ Bell Tel 112-A, Ind 112. (See front cover.)
~~Neilley, see also Neeley.~~
Neilley Oscar E. clk ~~C A Latham & Co,~~ bds 620 Fort.
~~Neilley Walter R, student~~ High School, bds 620 Fort.
~~Neilley Wm H, student~~ High School, bds 620 Fort.
~~Neilley Wm N, res~~ 620 Fort.
~~Nelson Allie, student Ida Bus Univ.~~
~~Nelson Amanda, tchr Whittier~~ School, bds 1215 W Hays.
~~Nelson Axel T, lab A Rossi~~ & Co, res South Boise.
~~Nelson Charles O, asst postmaster~~, P O, res 522 W Franklin.
~~Nelson Frank (Frank Nel~~son & Co), res 812 O'Farrel av.
Nelson Frank, hostler ~~G E Noble~~, rms 1312 Grove.
~~Nelson Frank O, carriage painter~~, 312 S 8th, res 913 W Hays.
~~NELSON FRANK & CO (Frank~~ Nelson), Proprs Log Cabin Saloon ~~and Restaurant, 708 W Main~~, Bell Tel 148-A.
~~Nelson George E, carrier~~ P O, res 1322 W State.
~~Nelson George G, private~~ 3d Cavalry, Ft Boise.
Nelson Henry E, mason, res 509 S 14th.
~~Nelson James C, mason, res~~ 816 O'Farrel av.
Nelson Mrs Jane, res 200 N 16th.
Nelson Jesse W, lineman, bds Pacific Hotel.
~~Nelson John A, wireman~~, Boise Electrical Supply Co, bds 200 N 16th.

Boise Electrical Supply Co., Ltd. WHOLESALE AND RETAIL ELECTRICAL SUPPLIES 611 WEST MAIN STREET.

D. G. Caswell. PAINTS, OILS, GLASS AND P. & B. ROOFING & WALLPAPER
714 IDAHO STREET.

Williamson & Sherier, PHONES IND 35, BELL 25A 612 IDAHO ST.

Funeral Directors and Embalmers.

~~Nelson Katherine, tchr, bds~~ 1215 W Hays.
Nelson Louis O, specialist, res 1607 N 13th.
~~Nelson Mrs Marian, bds~~ 404 S 3d.
~~Nelson Nels S, 2d hd gds~~ 113 S 9th, res same.
~~Nelson Robert W, bds 200~~ N 16th.
~~Nelson Rosie, clk C G Anderson~~ & Co, bds 409 Myrtle.
~~Nelson Samuel, clk W W~~ Paxton & Co, rms 520 W Main.
Nelson Sara Scott, tchr St Margaret's School.
~~Nesbit, see Nisbet.~~
NESMITH MRS I K, Propr The Western, 117-119 N 10th, ~~Bell Tel 521 N.~~
~~Neuman, see also Newman.~~
Neumann Oscar B, clk ~~Fletcher Eastman Teller Hdw Co~~, bds 1510 W Franklin.
Neumann Pascoe, clk ~~Julius Grunbaum~~, bds 408 W Washington.
~~Neumann Paul, student~~ Boise B & S College, bds 408 W Washington.
~~Neumann Solomon, clk~~ I P Grunbaum, bds 408 W Washington.
~~Neville Mrs Anna, res~~ 1354 Grand av.
Neville Clarence W, bds 1354 Grand av.
Neville Elizabeth, bds 1354 Grand av.
New England Society of Idaho, A C DeMary sec, U S Assay Office.
NEW JERSEY PLATE GLASS INSURANCE CO (of Newark, N J), C F Neal Gen Agt, 306 Sonna Bldg, Ind Tel 153.
NEW OVERLAND HOTEL, E B Miller Propr, 1106 W Main. ~~(See adv.)~~

Idaho Electric Supply House
116 NORTH SEVENTH STREET.
ELECTRICAL ENGINEERS AND CONTRACTORS.

A STRICTLY FIRST CLASS HOTEL. PRICES REASONABLE.

New Overland.

E. B. MILLER, PROPR.

Board by the day or week. Cor. 11th & Main Sts.
Exclusive White Help. BOISE, IDAHO.

The Keeley Institute of Utah.
For the Cure of Drunkenness and All Drug Addictions.
334 W. SOUTH TEMPLE ST. SALT LAKE CITY, UTAH.

We buy for cash, and ship in carloads, all our Pianos and Organs. Give the easiest kind of terms and carry all our paper.

WISE PIANO HOUSE.

~~New Thought Library, Ella~~ Marcellus librarian, 109 N 10th.

~~NEW YORK CANAL CO~~ LTD, W C Annett Pres and Mgr, D R ~~Hubbard V-Pres, Edward~~ Smith Sec, Fay D Young Treas, 14 ~~Falk Bldg, Ind Tel 448.~~

~~NEW YORK LIFE INSURANCE CO (Idaho Branch Office), M B Gwinn Resident Mgr,~~ George W Smith Cashr, 201-202-203 and ~~62 Sonna Bldg, Bell~~ Tel 135-A, Ind 406.

New York Underwriters' Agency, Marion L Clark agt, 27 Union Bldg.

~~Newbanks Annie E, bds~~ N 20th cor Bella av.

~~Newbanks Asa, brickmkr,~~ res N 20th cor Bella av.

~~Newbanks Charles, brick~~mkr, bds N 20th cor Bella av.

~~Newbanks Hattie M, bds~~ N 20th cor Bella av.

Newberg Carl T, shoemkr, res 709 Grove.

~~Newbert Roy C, private~~ 3d Cavalry, Ft Boise.

~~Newcomb Clyde W, brk~~man O S L R R, bds 711 W Franklin.

Newcomb Mrs Helen M, res 424 S 10th.

~~Newcomen James, s~~hearer, res 425 S 11th.

Newell Jacob C, lab, res N 21st cor Hazel av.

Newell Lewis, lab, res 530 S 13th.

Newell Luther, driver ~~Peasley Transfer Co~~, res 408 Lovers' la.

~~Newell Luther T, carp, res~~ South Boise.

~~Newell Maude P, bds N 21st~~ cor Hazel av.

~~Newell T Benjamin, lab, bds~~ N 21st cor Hazel av.

~~Newland Bertha, student High School~~.

Newlin Mrs Elizabeth ~~(Newlin & Anderson)~~, res 205 N 13th.

~~Newlin Hiram S, mining, res~~ 205 N 13th.

Newlin & Anderson (Elizabeth Newlin, Anna O Anderson), dressmkrs, 205 N 13th.

~~Newman, see also Neumann.~~

~~Newman David, bartn~~dr Idanha Hotel, res 408 W Washington.

Newman Henry, live stock, res 1714 N 12th.

~~Newman Olof E, lab~~ Jellison Bros, res e of Penitentiary.

~~Newton Cassius R, wagoner~~ 3d Cavalry, Ft Boise.

~~Newton Mrs Minnie, dressmkr~~, 1130 E Bannock, res same.

~~Nibler Joseph B, miner, bds~~ South Boise.

~~Nibler Louis, bds 1920~~ N 9th.

~~Nibler Mary L (wid Joseph), res~~ South Boise.

The Title Guaranty & Trust Co., Scranton Penna.
WE ISSUE SURETY BONDS.
305-308 SONNA BUILDING.

Davidson Grocery Co.
Specialties:
Natatorium and Flag Coffees.
We Operate the Only Coffee-Roasting Plant in Idaho.

Ellis Dining Parlors, 912 GROVE STREET. BOISE'S BEST RESTAURANT.

~~Nicholas Benjamin F, moved~~ to Pendleton, Ore.
~~Nichols Bert J, cigarmkr~~ J Weil & Co, res 103 W Jefferson.
~~Nichols Charles R, carp,~~ bds Pacific Hotel.
~~Nichols Samuel J, lab, bds~~ Pacific Hotel.
Nichols Thomas, miner, rms 403 W Idaho.
Nicholson Charles E, res 1108 O'Farrel av.
~~Nicholson Laura, student Ida~~ Bus Univ, bds 1619 N 13th.
NIDAY JOHN L, Attorney at Law, 32-33 Falk Bldg, Bell Tel 67, res ~~409 S 12th, Bell Tel 239 N.~~
~~Nieberding Henry, draughtsman~~ U S Surveyor General, res 612 W ~~Bannock.~~
Nier Wm S, bartndr ~~T A Clark,~~ res 404 Ash.
~~Ninemire Andrew J, miner,~~ bds 801 N 16th.
~~Ninemire Matilda P (wid Levi), res~~ 801 N 16th.
Nisbet B Morgan, ~~draughtsman,~~ J E Tourtellotte & Co, res 1216 W ~~State~~
Nixon Axel E, ~~chf draughtsman~~ U S Surveyor General, res 815 W ~~Hays.~~
~~Noble Building, 1006½ W Main.~~
NOBLE GEORGE E, Propr Boise Veterinary Hospital, Graduate ~~Veterinarian, Office, Re~~sidence and Hospital 1312 Grove, Bell Tel ~~334 A, Ind 337.~~
~~Noble Gertrude F, tchr Washington School,~~ bds 920 W Hays.
~~Noble Harry B, student,~~ bds 920 W Hays.
~~Noble Hattie F (wid Wm B),~~ res 920 W Hays.
~~Noble John, res 1319 W~~ Main.
~~Noble May E, bds 920 W Hays.~~
~~Noble Wm, student Ida~~ Bus Univ, bds 910 N 8th.
~~Noble Wm F, assayer, bds~~ 920 W Hays.
~~Noddings James E, meat ctr,~~ res N 16th 2 n of Heron av.
~~Noel James R, trackman~~ Boise Traction Co, res 205 S 16th.
~~Noel Wm, student, bds 205 S~~ 16th.
~~Nolan, see also Nowlin.~~
NOLAN ED F, Bookbinder, 823½ W Main, ~~Bell Tel 23 B,~~ res 509 same.
Nolan George M Jr, solr ~~Mutual Life Ins Co,~~ bds 805 Grove.
Nolan Marguerite, bds 919 W Hays.

The NATATORIUM. NATURAL HOT WATER BATHS OF ALL KINDS.

CITIZENS' COAL COMPANY. 114 S. 9TH ST. BOTH PHONES 18. HEADQUARTERS FOR COAL AND WOOD.

COFFIN-CLINTON HARDWARE CO., LTD.
SPORTING GOODS, AMMUNITION, CUTLERY, Etc.
731 W. MAIN STREET.

~~Nori Ko, rest, 111 N 7th.~~
~~Norris Anna J, rms 615 N 7th.~~
~~Northout John, lab, res rear 227 S 17th.~~
~~NORTHROP COURTLAND~~ J, Mgr Northrop Hardware Co, bds ~~Sherman House, Bell Tel 463-B.~~
~~Northrop Eulalie, student St~~ Margaret's School.
~~NORTHROP HARDWARE CO~~ LTD, W N Northrop Pres, B B ~~Bliss Sec, C J Northrop Mgr,~~ Wholesale Hardware, S 8th sw cor ~~Broadway, Bell Tel 81, Ind~~ 81.
~~Northrop Wm N, pres Northrop~~ Hardware Co, pres and mgr Idaho ~~Vitrified Brick & Pipe Co,~~ res 203 W Main.
~~NORTHWESTERN INVESTMENT~~ CO LTD, C B Hurtt Pres, ~~C E Sprague Sec and Treas,~~ 30-32 First National Bank Bldg.
~~NORTHWESTERN MUTUAL LIFE~~ INSURANCE CO, H J Roan ~~Mgr, 6-7, Merino Bldg, Bell Tel 259-F, Ind 160.~~
Norton Frank, lab, res N 20th cor Hazel av.
~~Norton Joseph A, moved to~~ SanFrancisco.
~~NORTON MRS JULIA A,~~ Massage, Face and Scalp Specialist, ~~"Sempre Giovine," All Medicated~~ Soaps and Toilet Articles for ~~Sale, 1218 N 13th, res same, Ind~~ Tel 3284.
~~Norton Mary (wid George), res N~~ 20th nw cor Heron av.
~~Norton Winfred B, elk, bds 1218~~ N 13th.
~~NORWOOD CHARLES~~ (Charles Norwood & Co), res 201 E Bannock.
~~NORWOOD CHARLES~~ & CO (Charles Norwood, John G Breckenridge), ~~Proprs Buckeye~~ Grocery, 625 W Main, Bell Tel 72-A, Ind ~~72. (See p 72.)~~
Norwood Lessie A, bds 201 E Bannock.
Nott Halston E, miner, res 1708 N 8th.
~~Nott Jesse D, res 1317~~ E Bannock.
~~NOURSE FRANK A,~~ Propr Star Grocery Co, 906 W Main, Bell Tel ~~49-B, Ind 49, and~~ Boise Furniture Co, 908 W Main, Bell Tel ~~49-B, Ind 49, Grocer,~~ 1000 W Idaho, res 1212 W Main, Bell Tel ~~640-F.~~
~~Nourse Frank C, student,~~ bds 1212 W Main.
~~Nourse Lucy E, student,~~ bds 1212 W Main.

Shaw Lumber Co. 9th St. on R. R.
R. S. SHAW, MANAGER.
BUILDING MATERIAL, COAL AND WOOD.

Wayland & Fennell, ARCHITECTS.
365-366 SONNA BLDG

Schreiber & Brennan,
UNDERTAKERS AND LICENSED EMBALMERS.
615 MAIN ST. PHONES 130.

~~Nowlin, see also Nolan.~~
Nowlin Anna, bds 525 S 15th.
Nowlin Samuel S, brkman, res 525 S 15th.
Nowlin Thomas, brkman ~~O S L R R,~~ bds Pacific Hotel.
~~Nugent Mary J (wid John)~~, bds 911 W Bannock.
Nus~~baum Jacob V, trav~~ agt, res 1209 W Bannock.
Nutting ~~Adrian, bds 527~~ S 16th.
Nyberg ~~Carl A (Coe &~~ Nyberg), bds 1106 W Main.

O

~~O K COMMERCIAL CO LTD~~, R M Lehew Pres, G W Prout Sec and ~~Treas, Grocers~~, 716 W Idaho, Bell Tel 74-B, Ind 191.
~~Oaks Ruby L, stenog J T~~ Morgan, bds 1116 W Jefferson.
~~Oberdorfer Milton, sec~~ and treas The Mode, bds 1009 W Bannock.
~~Oberdorfer Mrs Sophie,~~ res 1009 W Bannock.
Oberg Sadie, clk Anderson, Blomquist & Co, bds 1322 W State.
O'Brien, ~~see also Brian and Bryan~~.
~~O'Brien Dennis C, eng O S~~ L R R, res 420 S 11th.
O'Brien ~~Leo J, plumber Liberty~~ Plumbing & H Co, bds 420 S 11th.
O'Brien ~~Lucy, student Idi~~ Bus Univ, bds 420 S 11th.
O'Brien Michael, lab, res 1710 N 14th.
~~Ockerson Alexander E, res 1220 W Washington.~~
~~O'Connor, see also Conner and Connor.~~
~~O'CONNOR JAMES, Sec and Treas Idaho Brewing~~ Co, 111 N 6th, ~~res 602 W Idaho.~~
O'Connor John, foreman, bds 1315 N 14th.
~~O'Connor Mabel K, clk~~ Wheeler-Motter Co, bds 514 N 2d.
~~O'Connor Michael, mason~~, rms 214 N 4th.
~~O'Connor Michael J, foreman~~, res 1315 N 14th.
~~O'Connor Susan (wid John)~~, res 514 N 2d.
O'Connor ~~Susan, tchr, bds~~ 514 N 2d.
~~Odd Fellows Building, 113-115~~ N 8th.

SALT LAKE CITY'S EXCLUSIVE FURRIER AND LADIES' TAILOR.
I. C. GLOSZ.
Reception, Carriage and Walking Costumes, Coats and Riding Habits Made to Order.
270 SOUTH MAIN STREET, - SALT LAKE CITY.

R. FORRESTER. COAL AND COKE.
425-426 DOOLY BLDG., SALT LAKE CITY, P. O. BOX 1254; 320 EQUITABLE BLDG., DENVER, P. O. BOX 1332.

Ellers Piano House.
E. G. ERBES, Manager.
709 IDAHO STREET.
Chickering, Weber, Kimball and 30 other Leading Makes. . . . .

~~Odd Fellows Hall, 113 115 N 8th.~~
~~O'Farrell Angela M~~, tchr, bds 418 W Franklin.
~~O'Farrell Evelyn~~, res 418 W Franklin.
~~O'Farrell Theresa G~~, stenog Falk Merc Co, bds 418 W Franklin.
~~OFFICE SALOON~~, Joseph Joyce Propr, Fine Wines, Liquors and ~~Cigars, 114 N 8th~~, Ind Tel 411.
OGREN AXEL T, Solicitor R L Polk & Co, res 616 W Bannock.
O'Hara Jane (wid Milo), res 1704 N 14th.
~~Ohm Wm, cigarmkr~~ J Weil & Co, rms 311½ N 8th.
~~O'Keefe, see also Keeffe.~~
O'Keefe Arthur, res St Alphonsus Hospital.
~~O'Keefe Patrick, trumpeter~~ 3d Cavalry, Ft Boise.
~~Old Fair Grounds, 20th and W~~ Main.
~~OLDEN BENJAMIN F, Pres~~ Bank of Commerce, and Idaho Trust ~~& Savings Bank, res 424 S~~ 13th, Ind Tel 477.
O'Leary Dennis, cutter ~~Boise Granite Co~~, bds Pacific Hotel.
Oliver August, mason, res 620 W Bannock.
~~Oliver Florence, student High School.~~
~~Oliver May M, clk Wheeler Motter~~ Co, bds 1117 W Jefferson.
~~Oliver Montgomery, clk Kerr~~ Hardware Co, res 1117 W Jefferson
Olmstead Frank, eng, rms 1221 Grove.
~~Olsen Mrs Amelia, cook The Louvre~~, res 1307 W Main.
~~Olsen Carl J, lab, res 501 N 1st.~~
Olsen Henry H, ~~emp The Louvre~~, res 1307 W Main.
Olsen Henry H jr, ~~waiter The Louvre~~, bds 1307 W Main.
~~Olson Diana, domestic, 113~~ W Franklin.
~~Olson Gustave, waiter A R Schafers~~, rms 113 N 8th.
~~Olson John, driver J M Neil~~ & Co.
~~O'Malia Florence, student St~~ Theresa's Academy.
~~O'Meara Daniel, moved to~~ Pocatello, Ida.
~~Omlor Joseph, sergt 3d Cavalry~~, Ft Boise.
~~O'Neill George J, clk~~ Capitol Meat Market, res 520 Warm Springs av.
O'Neill Mrs Sarah, bds 520 Warm Springs av.
~~O'Neill Wm R, mach~~, res N 16th n w cor Heron av.
~~Oppenheim W D, student Ida Bus Univ.~~

TAKE THE OREGON SHORT LINE FOR ALL POINTS NORTH, SOUTH, EAST OR WEST.
SEE PAGE 4.

TRAVEL VIA
DENVER & RIO GRANDE R.R.
TO ALL POINTS EAST AND SOUTH.

Allen-Wright Furniture Co., Ltd.
We Save You Money.
Wholesale and Retail.

OREGON SHORT LINE RAILROAD, C E Chrisman Agt, Depot Front cor 10th, Bell Tel 161. (See p 4.)
Oriental Co, Ta Kavanoka propr, Japanese goods, 115 N 7th.
Ormsby Leander L, pres Boise Merc Co, bds Sherman House.
O'Roke Minnie, tchr Whittier School, rms 1107 N 12th.
Orr Mrs Belle, bds 1220 W Idaho.
Orr Frank L, lab, res 1803 N 9th.
Orr Solon, journalist, rms 418 W Idaho.
Orr Wm A (American Laundry Co), res 617 Grove.
Osborn Charles, bds 319 Thatcher av.
Osborn Ethel, student, bds 319 Thatcher av.
Osborn George A, bds 905 Pueblo.
Osborn Henry S, carp, res 319 Thatcher av.
Osborne Mrs Anna, res 521 S 8th.
Osborne Arthur E, local mgr Cleaveland Commission Co, 413 S 8th, res 114 N 14th.
Osborne Nellie, student St Theresa's Academy, bds 231 Warm Springs av.
Osborne Mrs Rose, cook, res 231 Warm Springs av.
O'Shea, see Shea.
Osgood Frank H, carp, res 1609 N 10th.
Osgood Wm A, bds 1609 N 10th.
Osgood Wm J (Friedline & Osgood), rms 912 W Jefferson.
Ostner Albert W, res 614 W State.
Ostner Charles, res 618 W State.
Ostner Edward C, student, bds 614 W State.
Ott Althea H, student High School, bds 1304 N 11th.
Ott Mrs Cora, res near 1223 W Main.
Ott Henry, res 1304 N 11th.
Otto Flora, domestic, 319 N 7th.
Otto John, private 3d Cavalry, Ft Boise.
Otto Rena, domestic, 319 N 7th.
Overbury Charles G, lab, res Heron av n e cor 14th.
Overbury Sarah E (wid Henry), bds Heron av n e cor 14th.
Overholser Daniel B, with Boise Painting & Adv Co, rms 1516 W Main.
Overland Hotel (See New Overland Hotel.)

McLeod, Johnson & Co.
TAILORS AND CLOTHIERS.
OPPOSITE CITY HALL
111 N. EIGHTH STREET.

BICYCLES. The Racycle Cyclery.
FULL LINE AT 211 N. NINTH ST.

DON'T HAVE YOUR WRAPPING PAPER PRINTED IN THE EAST.
IT CAN BE PRINTED BY **Lambert Paper Co.**
53-59 W. SOUTH TEMPLE STREET, SALT LAKE CITY.

~~Owens Essie, student St~~ Theresa's Academy.
~~Owens Florence, student~~ St Theresa's Academy.
~~Owens George S, clk O S~~ L R R, rms 1321 Grove.
Owens George W, miner, res 729 E State.
~~Owens Mamie E (wid Frank)~~, bds 1312 Eastman.
~~OWL DRUG STORE, Kirkpatrick & Crawford Proprs, 724 W Main, Bell Tel 146 N, Ind 250.~~
OWL SALOON, Downs & Hart Proprs, ~~Fine Wines, Liquors and Cigars~~, 628 W Main, ~~Bell Tel 236 B.~~
~~Ownbey Aaron (Cleek & Ownbey)~~, res 1116 O'Farrel av.

P

~~PACIFIC EXPRESS CO, Augustus W Pearson Agt, Office Front cor 10th, Bell Tel 247.~~
PACIFIC HARDWARE & STEEL CO (of San Francisco), F G Higgin Representative, Jobbers and Mfrs of Hardware, Iron and Steel, 14 Noble Bldg.
~~PACIFIC HOTEL, G B Smith Propr, 205 N 9th, Bell Tel 137, Ind 137.~~
~~Pacific States Loan & Bldg~~ Assn, Marcellus & Stein agts, 109 N 10th.
~~Pack Building, 818 820 W~~ Idaho.
~~PACK JAMES A, Assayer and Chemist, 910 W Idaho, res 1122 W State.~~
~~Packard Isaac C, lab,~~ res 526 S 16th.
~~Packard Isaac C jr, lab,~~ bds 526 S 16th.
Paddock Flora, bds 1122 Grove.
Paddock Wm H, mining, res 234 E Idaho.
Padgett Benjamin L, ~~sheepraiser~~ bds Pacific Hotel.
~~Page Forrester J, emp Page & Mott~~ Lbr Co, bds n s Warm Springs av ~~e of Penitentiary.~~
~~Page Frank, pres Page & Mott~~ Lbr Co, res 501 W Jefferson.
~~Page John, barber, 805 W~~ Main, res 1302 N 10th.

Boise Electrical Supply Co., Ltd. ELECTRICAL CONTRACTORS AND CONSTRUCTION. 611 WEST MAIN. STREET.

D. G. Caswell. PAINTS, OILS, GLASS AND P. & B. ROOFING & WALLPAPER
714 IDAHO STREET.

Williamson & Sherier, PHONES IND 36, BELL 26A 612 IDAHO ST.

Funeral Directors and Embalmers.

Page Willis G, lab, res 604 S 16th.

PAGE & MOTT LUMBER CO LTD, Frank Page Pres, M H Goodwin V-Pres, T A Mott Sec and Treas, Lumber Manufacturers, 2 mi e Warm Springs av ¼ mile e of Natatorium, Bell Tel 22-A, Ind 252.

Paine, see also Payne.

PAINE KARL, Attorney at Law, 10 Falk Bldg, Bell Tel 358-N, res 406 S 4th, Bell 459-P.

Paisley Bert, lab, bds N 14th nr Heron av.

PALACE LIVERY, FEED AND SALE STABLE, A B Ewing Propr, For Up-to Date Rigs Go to The Palace Livery Stable, 217 S 6th, Both Phones 556.

PALACE MEAT MARKET, Ruf & Stephens Proprs, Dealers in Fresh and Smoked Meats, Etc, 802 W Idaho, Bell Tel 74-A, Ind 74.

Palace Restaurant, 703 W Main.

PALATINE THE, Mrs Rachel Stein Propr, Furnished Rooms, 203 N 12th, Bell Tel 277-N, Ind 650.

Paling Mrs Effie, bds 1001 Grove.

Palmer Albert D, clk Mutual Life Ins Co, bds 511½ W Main.

Palmer Fannie E, stenog Northrop Hdw Co, bds 609 N 7th.

Palmer Harry M, bds 609 N 7th.

Palmer Henry A, carp, bds 814 N 13th.

Palmer Mrs Jennie E, res 609 N 7th.

Palmer Margaret A (wid Horace H), res 814 N 13th.

Palmer Wm B, clk W S Walker, rms 511½ W Main.

Palying Mrs Grace, res 314 S 5th.

Palying Herbert, bds 314 S 5th.

Pantorium The, Pryor & Morris proprs, dyers and scourers, 810½ W Main.

Paraffine Paint Co, R V Stone agt, 819½ W Main.

Paris Isaac, farmer, res Jefferson, Fairview add.

Park, see also Parks.

Park School, 16th sw cor Main.

Parker Mrs Amelia M, forelady Anderson, Blomquist & Co, res 318 W 6th.

Parker Mrs Anna, res 408½ Front.

Idaho Electric Supply House

116 NORTH SEVENTH STREET.

CONSULTING ELECTRICAL ENGINEERS AND CONTRACTORS.

The Keeley Institute of Utah.

For the Cure of Drunkenness and All Drug Addictions.

334 W. SOUTH TEMPLE ST. SALT LAKE CITY, UTAH.

Upright { PIANOS. ORGANS. MEN. DEALING. Stores { Baker City, Ore. Boise, Idaho.
WISE PIANO HOUSE.

BONDS ALL KINDS OF SURETY BONDS EXECUTED BY CHARLES F. NEAL, General Agent. ROOMS 305-308 SONNA BLDG.

~~Parker Bert, ydman W H Ridenbaugh.~~
~~Parker Bessie A, bds 1709 N 13th.~~
~~Parker Catherine (wid Smith), res 1709 N 13th.~~
Parker Charles E, lab, res rear 610 S 17th.
~~Parker Edgar A, comp Statesman, rms Hardman Blk.~~
~~Parker Edward A, printer, res 521 S 13th.~~
~~Parker Frank W, mining, res 305 E Bannock.~~
~~Parker Hugh G, student High School, bds 1108 W Washington.~~
~~Parker Marion S, mgr Acme Printing Co, 16 Union Bldg, res 1401 N 10th.~~
Parker Robert R ~~(Parker & Stone)~~, res New Overland Hotel.
Parker & Stone (Robert R Parker, Wm Stone), tailors, 618 W Main.
~~Parkinson Fount H, bdrs s 18th nr Front.~~
~~Parkinson Nettie, bds 18th nw cor Grand av.~~
~~Parkinson Warren, res s 18th nr Front.~~
~~Parks, see also Park.~~
~~Parks Horace E, carp, res 906 McKinley.~~
~~Parks Thomas J, live stock, res 1004 Thatcher av.~~
~~Parnell Gretta, student St Theresa's Academy.~~
~~Parnell Harry C, butcher, res 216 S 7th.~~
~~Parrott Ann E (wid Wm), bds 807 W Franklin.~~
~~Parrot Samuel, cigars, 929 W Main, res 807 W Franklin.~~
~~Parry, see Perry.~~
~~Parsons Cheney T, barber Frank Brownell, bds 410 S 3d.~~
~~PARSONS DRUG CO (Frank M Parsons), Drugs, Medicines, Toilet Articles etc, 820 W Main,~~ Bell Tel 486.
~~Parsons Frank M (Parsons Drug Co), res 1815 N 10th.~~
~~Parsons George M, lawyer, 4-7 Pack Bldg, res 403 W Franklin.~~
~~Parsons George W, res 410 S 3d.~~
~~Parsons Jesse S, lab, bds 410 S 3d.~~
~~Parsons Maude, clk Anderson, Blomquist & Co, bds 1322 W State.~~
~~Parsons Melba, student St Theresa's Academy.~~
~~Passmore Seymour B, clk T O, bds 417 N 9th.~~
~~Patrick E Lawrence, lab, res 204 Flume.~~
~~Patterson, see also Peterson.~~
~~Patterson Alvin, teacher E J Cowley, res 111 S 5th.~~
~~Patterson Charles (Patterson & Hurst), res 505 N 15th.~~

Davidson Grocery Co. COFFEE ROASTERS.
Specialties:
Natatorium and Flag Coffees.

Ellis Dining Parlors,
912 GROVE ST.
All White Help.
Everything First Class.

~~Patterson Homer G, dentist~~, 325 Sonna Bldg, res 1107 O'Farrel av.
~~Patterson Lena B, opr Long~~ Dist Tel Co, bds 1107 O'Farrel av.
~~Patterson Oray moved to~~ Nampa, Ida.
~~Patterson Prinly molder~~ James Baxter F & M Co, res South Boise.
~~Patterson Ray H, student~~ bds 1107 O'Farrel av.
~~PATTERSON & HURST (~~Charles Patterson, John L Hurst), ~~Proprs State Street Grocery~~, cor 16th and State, Bell Tel 526-A, ~~Ind 10.~~
~~Patton Florence N, bds~~ 1715 N 9th.
Patton Green C, driver, res 414 S 3d.
~~Patton W R student Ida~~ Bus Univ, rms 810 Fort.
~~Paul Marie, student Boise~~ B & S College.
~~Paulson, see also Poulson.~~
Paulson Edward W, barber, res 1321 W Franklin.
PAULSON J P, Manufacturer of Store, Office, Bank and Bar Fixtures, 170-174 W Second South St, Salt Lake City. (See back cover and under classified Bar, Office and Store Fixtures.)
~~Paxton Mrs Grace (W W~~ Paxton & Co), artist, 709 N 9th, res same.
~~Paxton Walter W (W W~~ Paxton & Co), res 709 N 9th.
~~Paxton Wm S, res 904 W Franklin.~~
PAXTON W W & CO (Walter W and Mrs Grace Paxton), Proprs Star Amusement Hall, 520 W Main.
~~PAYETTE IMPROVEMENT & BOOM CO, E M Hoover Gen Mgr, 365 Sonna Bldg, Bell Tel 364-A, Ind 272.~~
~~PAYETTE LUMBER & MFG CO, E M Hoover Gen Mgr, 365 Sonna Bldg, Bell Tel 364-A, Ind 272.~~
~~Payne, see also Paine.~~
~~Payne Edward, wool grower, res~~ 1330 Warm Springs av.
~~Payne Ernest O, carp, res~~ 2018 N 20th.
~~Payne Eugene D, student~~, bds 1330 Warm Springs av.
~~Payne Jessie A, student~~ bds 1330 Warm Springs av.
~~Payne Mackey D, bds 1811~~ N 14th.
~~Payne Wallace L, lab~~, res 1811 N 14th.
~~Paynton Andrew G, tinner~~ Ida Hdw & P Co, bds 1213 N 8th.
~~Paynton Charles, acct U S~~ Surv Gen, res 1213 N 8th.
~~Payton Benjamin F, res~~ 718 McKinley.
~~Peacock John, driver, res~~ 1111 Eastman.

The NATATORIUM.
NATURAL HOT WATER BATHS OF ALL KINDS.

Citizens' Coal Company. COAL, WOOD, HAY and GRAIN.
114 S. 9TH ST. - BOTH PHONES 18.

COFFIN-CLINTON HARDWARE CO., LTD.
SPORTING GOODS, AMMUNITION, CUTLERY, Etc.
731 W. MAIN STREET.

~~Pearce, see also Pierce.~~
Pearce Caroline C (wid Hamilton), res 516 W Washington.
~~Pearce Charles W, printer Commercial Ptg Co, res 1606 N 13th.~~
~~Pearce Glenn O (Warren & Pearce), bds 1606 N 13th.~~
Pearce Jesse, feeder, bds 14th and Idaho.
~~Pearce John Mylether, res 516 W Washington.~~
~~Pearce Minnie M, clk Anderson, Blomquist & Co, bds 1606 N 13th.~~
~~Pearce Myrtle, clk Anderson, Blomquist & Co, bds 1606 N 13th.~~
~~Pearce Wm, printer, res 14th and Idaho.~~
~~Pearce Wm A, bds 516 W Washington.~~
Pearce Zella I, clk Anderson, Blomquist & Co, bds 1606 N 13th.
~~Pearcy, see also Percy.~~
Pearcy Herbert, res 1510 Grove.
Pearman Benjamin C, bds 1419 W Jefferson.
~~Pearson, see also Pierson.~~
~~PEARSON AUGUSTUS W, Agt Pacific Express Co, Front cor 10th, Bell Tel 73, Ind 73, res 1404 N 5th, Ind Tel 91. (See adv.)~~
Pearson Carl C, tailor ~~Peter Anderson~~, rms 1012 W State.
~~Pearson John, painter, res 404 S 3d.~~
~~Pearson Wm, painter, res 612 S 14th.~~
~~PEASLEY EDWIN H, Propr Peasley Transfer Co, 905 W Main, Bell Tel 73, Ind 73, res 1404 N 5th, Ind Tel 91. (See adv.)~~
~~PEASLEY TRANSFER CO, E H Peasley Propr, Drayage and Transfer, 905 W Main, Bell Tel 73, Ind 73. (See adv.)~~

Peasley Transfer Company,
Trucking AND Storage.

Freight, Baggage, Furniture Vans.
905 W. Main St.
Both Phones 73. BOISE, IDAHO.

Shaw Lumber Co. **COAL**
9TH STREET ON R. R.
DOORS, WINDOWS, PAINTS, OILS, Etc. Lime, Cement and Plaster.
R. S. SHAW, MANAGER.

Wayland & Fennell, ARCHITECTS.
365-366 SONNA BLDG.

PRIVATE AMBULANCE
SCHREIBER & BRENNAN. CALL PHONES
615 MAIN ST. 130.

Peck Frank F, fireman ~~Boise Artesian H & C Water Co~~, bds 610 S 17th.
Peckham Joseph, ins, 11 Union Bldg.
Peck~~rell Alexander, lab, res~~ South Boise.
Pecott Joseph H, guard Ida State Penitentiary, res 518 N 4th.
Peed~~, see also Pied.~~
Peed Mary M, opr R M Bell Tel Co, bds 1035 Warm Springs av.
PEERLESS THE, G W Langmaid Propr, Cleveland, Cornell, Westfield and Yale Bicycles; Motor Cycles etc, All Kinds of Repair Work Done Neatly and Promptly, 223 N 8th, Ind Tel 27.
~~Peerman Samuel R, driver~~ W H Ridenbaugh, res South Boise.
~~Pefley Harlen, lab, res~~ 1502 W Jefferson.
Pefley Lucinda (wid Ray), bds 703 N 8th.
Pelton Archibald H, (Clark & Pelton), rms 1203 W Main.
Pelton Genevieve, student St Theresa's Academy.
Pelton Gertrude, student St Theresa's Academy.
~~PENCE JOSEPH C, V-Pres~~ Capital State Bank of Idaho, res 713 N 13th, Ind Tel 304.
Pence Joseph T (Morrison & Pence), res 417 N 9th.
Pence Laura M, bds 713 N 13th.
Pence M Geneva, tchr Lincoln School, bds 212 W Bannock.
Pence P Homer, student High School, bds 713 N 13th.
Pence Ruth, bds 713 N 13th.
Penitentiary The, Warm Springs av 1/4 mile e of Natatorium.
Penny Martha E (wid Alamanza), res 1510 N 12th.
People's Co-Operative Mercantile Co Ltd, J A Ewing pres, A B Ewing sec, H E Neal treas, grocers, 624 W Idaho.
Perey, see also Peurey.
Perey Edith, student Boise B & S College, bds 219 S 11th.
Perey Walter, hostler J E Carter, bds 219 S 11th.
Perkins Bert, died Sept 22, '03, age 19.
Perkins Dwight, notions, 1024 W Main, res same.
Perkins Ella E, student, bds 211 S 13th.
Perkins George C, private 3d Cavalry, Ft Boise.
PERKINS J ARTHUR, ~~Attorney at~~ Law, 112 N 6th, res 507 N 15th, ~~Bell Tel 526 N.~~
Perkins McHenry, bds South Boise.

SALT LAKE CITY'S EXCLUSIVE FURRIER AND LADIES' TAILOR.
I. C. GLOSZ. Highest Prices Paid For Raw Furs.
270 SOUTH MAIN STREET, - SALT LAKE CITY.

R. Forrester. Mining Engineer and Geologist.
MAKES REPORTS ON MINES.
425-426 DOOLY BLDG., SALT LAKE CITY, P. O. BOX 1254.
320 EQUITABLE BLDG., DENVER, P O BOX 1332.

Eilers Piano House. Chickering, Weber, Kimball and 30 other Leading Makes. . . . .
E. G. ERBES, Manager.
709 IDAHO STREET.

TAKE THE OREGON SHORT LINE FOR ALL POINTS NORTH, SOUTH, EAST OR WEST.

SEE PAGE 4.

~~Perkins Mabel, student, bds~~ 231 E Bannock.
~~Perkins Newell M, cigarmkr~~ J Weil & Co, res 231 E Bannock.
~~Perkins Simon H, res~~ 1222 W Hays.
~~Perkins S Dean, chf dep~~ County Assessor, res 1212 N 11th.
Perkins Theora E, student High School.
~~Perkins Thomas A, civ eng,~~ res 615 N 8th.
Perkins Wm E, lab ~~U S Assay Office~~, res 637 McKinley.
~~PERKY KIRTLAND I (Perky~~ & Blaine), res 1207 W Washington, ~~Bell Tel 218-N.~~
~~PERKY & BLAINE (Kirtland~~ I Perky, Samuel E Blaine), Lawyers, ~~19-21 Noble Bldg, Bell Tel~~ 47-B.
~~Perrault Joseph, res 412~~ W Idaho.
~~Perrault Joseph Jr, clk~~ Northrop Hdw Co, bds 412 W Idaho.
~~Perrin Charles S, res~~ 1035 Warm Springs av.
~~Perrin Fred, lab Lusk Co~~, bds 1035 Warm Springs av.
~~Perrin Roy, helper Coffin~~-Clinton Hdw Co, bds 1035 Warm Springs.
Perry Mrs Eleanor A, bds 922 Front.
~~Perry Eva, domestic,~~ 304 W State.
Perry George A, motorman ~~Boise Traction Co~~, res 1016 Pueblo av.
~~Perry John A, cabinetmkr, res State~~, Fairview add.
~~Perry Lida M, student High School, b~~ds 1612 N 9th.
~~Perry Pearl, bds State, Fairview add~~.
~~Perry Samuel S, brkman, res 614~~ S 16th.
~~Perry Wm C, driver Capital Bak~~ery, bds 1612 N 9th.
~~Perry Wm M, agt, res 1612 N~~ 9th.
~~Peters Mrs Minnie C, clk McGrew & Abbs, bds~~ 715 N 9th.
~~Peterson, see also Patterson.~~
~~Peterson Albert W, clk~~ State Board of Land Commrs, bds 608 W ~~Washington.~~
Peterson Alice M, clk J E Bruce & Co, bds 1510 N 6th.
~~Peterson Anna, domestic,~~ 1109 Warm Springs av.
~~Peterson Charles, barber, 1015~~ W Main, res 1510 N 6th.
~~Peterson Christina, clk~~ N Y Life Ins Co, bds 417 S 9th.
~~Peterson Ellen, tchr~~ Lincoln School, rms 1121 W Jefferson.
~~Peterson Ida G, tchr~~ Washington School, bds 1220 N 11th.
~~Peterson John A, rms 1016½~~ W Idaho.

TRAVEL VIA
DENVER & RIO GRANDE R. R. TO ALL POINTS EAST AND SOUTH.

Allen-Wright Furniture Co., Ltd.

Furniture, Carpets, Curtains.
Acorn Stoves and Ranges.

"YOUR CREDIT IS GOOD"

~~Peterson Martha (wid Peter), res 417 S 9th.~~
~~Peterson Mary, died Mar 8, '04, age 55.~~
~~Peterson Minnie, opr R M Bell Tel Co, bds 1510 N 6th.~~
~~Peterson Otto P, chf dep County Clerk, bds 608 W Washington.~~
~~Peterson Rachel L (wid Otto W), res 608 W Washington.~~
PETERSON SAMUEL JR, ~~Sec, Treas and Mgr Idaho Implement Co, 416 S 8th,~~ res 406 W Jefferson.
Peterson Samuel E, clk ~~Id Implement Co~~, bds 406 W Jefferson.
~~Peterson Sophie (wid Louis), res 1311 N 10th.~~
~~Peterson Theresa, domestic, W H Ridenbaugh.~~
PETERSON VAN F, Mgr The Natatorium, east end Warm Springs ~~av, res same, Bell Tel~~ 123, Ind 623.
~~Peterson Wm, miner, res~~ 1304 N 13th.
~~Peterson Wm A, driver J~~ M Neil & Co, res 1439 Grand av.
~~Peterson Wm A, lineman~~ Ida Ind Tel Co, res 605 S 13th.
~~Peterson Wm L, lab~~ res 1311 N 10th.
~~Petrie David, student~~ High School.
~~Pettengill Benjamin Q, clk~~ Bank of Commerce, bds 519 W Franklin.
~~Pettengill George, res~~ 519 W Franklin.
~~Pettengill Hugh W, bkpr~~, bds 519 W Franklin.
~~Pettit Thomas, died Jan 24, '04, age 73.~~
~~Petty Elsie M, bds 716 W Franklin.~~
~~Pfeifer John P, res 1230 Warm Springs av.~~
~~Pfirman Louis P, res 310 Grove.~~
Pfost Earl, cigarmkr, bds 605 W Bannock.
~~Phelps Charles W, barndr, bds 1013 W Idaho.~~
PHELPS EDWARD J (Phelps & Martin), res 111 E Idaho, Bell Tel ~~258 F.~~
~~Phelps Mrs Elnora A, dressmkr~~, 1013 W Idaho, res same.
~~Phelps Henry E, lab Lusk Co~~, res 412½ W Bannock.
~~Phelps Willard L, grocer, res~~ S 17th, res same.
~~Phelps Willard L jr, driver~~ Boise Commission Co, bds 213 S 17th.
~~Phelps Wm L, stenog~~ District Court, res 111 W Jefferson.

The Racycle Cyclery.
211 N. NINTH ST.

SOLE AGENTS,
STANDARD
ROTORY SHUTTLE
SEWING MACHINE.

McLeod, Johnson (&) Co.
OPPOSITE CITY HALL
111 N EIGHTH STREET.
TAILORS FINE CLOTHING

Lambert Paper Co. 53 TO 69 W. SOUTH TEMPLE ST., SALT LAKE CITY.
BEST FACILITIES IN THE WEST FOR PRINTING WRAPPING PAPER AND BAGS.

~~PHELPS & MARTIN~~ (Edward J Phelps, Thomas L Martin), Real ~~Estate, Loans and Insurance~~, 254-255 Sonna Bldg, Ind Tel 13. ~~(See adv.)~~

E. J. PHELPS. Rooms 254-255
THOS. L. MARTIN. Sonna Bldg.

PHELPS & MARTIN.
BOISE, IDAHO.
REAL ESTATE INSURANCE LOANS
LIFE, FIRE, ACCIDENT
Choice City and Country Property For Sale.

~~PHILADELPHIA UNDERWRITERS~~, W E Pierce & Co Agts, ~~933 W Main.~~

Phillips Aaron M, propr Globe Hotel, 504 W Idaho.
Phillips Allen, bartndr ~~Joseph Joyce~~, res 610 W Idaho.
~~Phillips A Mabel, bds~~ 601 Sherman.
Phillips Charles, bds 611 W Bannock.
~~Phillips Edwin O~~, patrolman Police Dept, res 601 Sherman.
~~Phillips Eliza A~~ (wid Wm), bds 210 W State.
~~Phillips E Eugene~~, driver Coffin-Clinton Hdw Co, bds 601 Sherman.
~~Phillips Florence~~, clk Idaho Unionist, bds Pacific Hotel.
~~Phillips Ina~~, student High School.
Philp Robert A, cook, res 1015 Borah.
~~Pickett Charles~~, asst eng Boise Cold Storage Co, bds 1412 River.
~~Pickett Frank G~~, eng Boise Cold Storage Co, res 1412 River.
~~Pickrell Richard T~~, cigarmkr J C Weiner, bds 511 N 10th.
~~Pickrell Wm~~, cigarmkr, res 511 N 10th.
~~Pied, see also Peed.~~
~~Pied Victor~~, lab, res 1605 N 5th.
~~Pierce, see also Pearce.~~
~~Pierce Building~~, 927-933 W Main.
~~Pierce Catherine wid John~~ B), res 110 W State.

611 WEST MAIN STREET.
Boise Electrical Supply Co., Ltd.
WHOLESALE AND RETAIL
ELECTRICAL SUPPLIES

D. G. Caswell. PAINTS, OILS, GLASS AND P. & B.
714 IDAHO STREET. ROOFING & WALLPAPER.

Williamson & Sherier, PHONES IND 35, BELL 26A 612 IDAHO ST.
Funeral Directors and Embalmers.

~~Pierce Charles P, fruit grower~~, South Boise, res same.
~~Pierce George W, janitor~~ High School, res same.
~~Pierce Ginevera, tchr, bds 212~~ W Bannock.
~~Pierce Rev Robert, moved to~~ Oakland, Cal.
~~PIERCE WALTER E (W E~~ Pierce & Co), res 1024 W Hays, Ind ~~Tel 135.~~
~~Pierce Wm, asst janitor~~ High School, bds same.
~~Pierce Wm H, driver, res~~ South Boise.
~~PIERCE W E & CO (W E~~ Pierce, John M Haines, L H Cox), Real ~~Estate, Loans, Insurance~~, Etc, 933 W Main, Bell Tel 220, Ind ~~220. (See back cover~~ and below.)

W. E. Pierce. J. M. Haines. L. H. Cox.

W. E. PIERCE & CO.

REAL ESTATE.

We are Exclusive Agents for

All The Popular Additions to Boise City.

Choice Business and Acreage Property.

BOISE CITY, IDAHO.

~~Pierson, see also Pearson.~~
~~Pierson John H, farmer, res 407~~ O'Farrel av.
~~Pike Curtis P, melter C S Assay~~ Office, res 407 W. Main.

The Keeley Institute of Utah.
For the Cure of Drunkenness and All Drug Addictions.
334 W. SOUTH TEMPLE ST. SALT LAKE CITY, UTAH.

116 NORTH SEVENTH STREET.

ENGINEERS AND CONTRACTORS.

Wise BUYS SHIPS SELLS **Right** GOODS. PRICES. TERMS.
WISE PIANO HOUSE, 911 MAIN ST., BOISE IDAHO.

~~Pike Daniel W, lab, res~~ 401 S 16th.

~~Pike Hannah D (wid Franklin)~~, bds 407 W Main.

~~Pilgrim Bert L, millwright~~, res 908 Resseguie.

~~Pilley Jessie, res 814~~ W Jefferson.

~~Pilmer John, contr, res~~ 1904 Eastman.

~~Pinkham George B, with~~ O K Commercial Co, res 310 Warm Springs ~~av.~~

~~Pinkham James G, clk~~ O K Commercial Co, bds 310 Warm Springs ~~av.~~

~~PINKHAM JOSEPH, Assayer~~ in Charge U S Assay Office, n s W ~~Main bet 2d and 3d, res~~ same, Bell Tel 16-A.

~~PINNEY JAMES A, Propr~~ and Mgr Columbia Theater, n s Jefferson ~~bet 8th and 9th, Bell Tel~~ 77-N, Ind 158, res 417 N 8th, Bell Tel ~~97-A.~~

Pinney Jessie, stenog Western Surety & Adjustment Co, bds 814 W Jefferson.

~~Pinney Mrs Sarah G, died~~ Sep 18, '04, age 88.

~~Pioneer Building, Main~~ n e cor 7th.

~~PIONEER TENT~~ & AWNING CO, Ira Rohrer Mgr, Mnfrs of and ~~Dealers in Tents~~, Awnings, Wagon Covers, Machine, Hay and ~~Grain Pauling,~~ Miners' and Herders' Supplies and Cotton Duck ~~Goods of Every~~ Description, 524 W Main, Ind Tel 343, Bell 215-A.

~~Piper, see Pyper.~~

Pitz Herbert, mason, rms 203 N 7th.

PLAISTED FRANK H, District Frt and Pass Agt O S L R R, Front cor 10th, bds Idanha Hotel.

~~Plant Edward L, res 310~~ W Washington.

~~Plant Hannah (wid Edward)~~, bds 310 W Washington.

~~Playford Henry R, lab, res~~ 1305 N 8th.

~~Plenkner A F (Blain & Plenkner)~~, res 1115 W State.

The Title Guaranty & Trust Co., Scranton Penna.
305-308 SONNA BUILDING.
WE ISSUE SURETY BONDS.

Davidson Grocery Co.
Front, s w cor. 13th St.
WE SELL THE TRADE ONLY.

Ellis Dining Parlors, 912 GROVE STREET. BOISE'S BEST RESTAURANT.

~~PLOWHEAD EDWARD~~ H, Propr The Market, 901 W Main, Bell ~~Tel 342, Ind 169,~~ res The Palatine, Bell Tel 277-N, Ind 650. ~~(See adv.)~~

PLOWHEAD'S
"THE MARKET"
GROCERIES, FRUITS, FISH AND POULTRY.
THE LEADER IN THESE LINES.
E. H. Plowhead, Propr. NINTH & MAIN STS.

~~Plowman Inez~~, bds 704 W Franklin.

~~Plowman Richard B (Plo~~wman & Smith), res 704 W Franklin.

~~Plowman & Smith~~ (Richard B Plowman, Edward E Smith), saloon, ~~108 N 9th.~~

~~Pointer Samuel J, carp, Wm~~ Houtz, res 1602 N 7th.

~~POLICE DEPARTMENT, H~~eadquarters City Hall, Bell Tel 106, ~~Ind 1099. (See p 21.)~~

~~Polk Milton D, reporter Cap~~ital News, res 401 Broadway.

R. L. POLK & CO.
Directory Publishers.
OFFICES AT
BOISE, OGDEN, SALT LAKE CITY,
COLORADO SPRINGS AND PUEBLO.

The NATATORIUM. NATURAL HOT WATER BATHS OF ALL KINDS.

CITIZENS COAL COMPANY. 114 S. 9TH ST. & BOTH PHONES 18. FOR COAL AND WOOD.

COFFIN-CLINTON HARDWARE CO., LTD.

SPORTING GOODS, AMMUNITION, CUTLERY, Etc.

731 W. MAIN STREET.

~~POLK R L & CO~~, R L Polk Pres and Treas, T F Smith V-Pres, W ~~P Cooper~~ Sec and Mgr, Publishers Boise and Pocatello City ~~Directories, Library~~ with Carnegie Public Library, Washington s w cor 8th, General Offices 617-620 Dooly Bldg, Salt Lake City, ~~Utah, Long Dist~~ance Bell Tel 39. (See adv.)

R. L. POLK, Pres. and Treas. T. F. SMITH, Vice-Pres.
W. P. COOPER, Sec'y and Mgr.

R. L. POLK & CO.

DIRECTORY PUBLISHERS.

Boise City & Ada Co. Directory.	Salt Lake City Blue Book.
Pocatello City and Bannock Co. Directory.	Pueblo City Directory.
Utah State Gazetteer & Business Directory.	Colorado Springs City Directory.
Salt Lake City Directory.	Trinidad City & Las Animas Co. Directory.
Ogden City Directory.	Grand Junction City & Mesa Co. Directory.
Logan City & Cache Co. Directory.	Salida City & Chaffee Co. Directory.
Provo City & Utah Co. Directory.	

We Address Circulars and Advertising Matter of all kinds. Furnish Trade and Professional Lists, Publish Maps, Atlases, Etc.

General Offices and Library, 617-618-619-620 Dooly Bldg.

Long Distance Bell Telephone 39.

Branches at Boise, Ogden, Colorado Springs and Pueblo. **SALT LAKE CITY.**

Wayland & Fennell. ARCHITECTS.

365-366 SONNA BLDG.

Polly Albert H, bartndr Coleman & Scollard, bds 819 Grove.

~~Polson, see Paulson and Poulson.~~

Pond Charles ~~(Merrill & Pond), mgr Boise Knitting Mills, 311 N 8th~~, res 405 Myrtle.

Poole Perley R ~~(Poole & Cressy; Hittle & Poole)~~, res 826 W Main.

Poole & Cressy (P R Poole, W H Cressy), saloon, 112 N 7th.

~~Poore Charles K~~, died Mar 7th, '04, age 38.

Shaw Lumber Co. 9th St. on R.R.

R. S. SHAW, MANAGER.

BUILDING MATERIAL, COAL AND WOOD.

Schreiber & Brennan,
UNDERTAKERS AND LICENSED EMBALMERS.
615 MAIN ST. PHONES 130.

~~Pope Mrs Emma, cook St~~ Luke's Hospital.
~~POPE HARRY D, Sec~~ Electric Power Co, res 203 S 13th, Ind Tel 543.
~~Pope Merle, waitress~~ St Luke's Hospital.
~~Popham James A, miner~~, res 1707 N 12th.
~~Popham Wm T, miner, bds~~ 1707 N 12th.
~~Porterfield J Chester, sec~~ and treas Faris-Kesl Const Co, res 1513 W ~~Hays.~~
~~Post Office, Warren C~~ Fenton postmaster, 910 W Main.
~~Post Office (new), 8th~~ cor Bannock.
Poston Branch R L, contr, bds 1620 N 7th.
Poston Peter, mining, res 848 Warm Springs av.
~~Poulson, see also Paulson.~~
~~Poulson Emma, domestic, opr~~ Warm Springs av.
~~Poulson John, carp, res~~ 1518 W State.
~~Poulson Mary (wid Andrew), bds~~ 111 W State.
~~Poulson Paul, lnklyr, res~~ 110 W State.
~~Powell Effie, domestic,~~ 101 W Bannock.
~~Powell Frank, res~~ 1016 W Jefferson.
~~Powell John O, sergt 3d~~ Cavalry, Ft Boise.
~~Powell Josephine, emp~~ Anderson, Blomquist & Co, bds 1016 W ~~Jefferson.~~
Powell Mrs Minnie, bds 1410 N 12th.
~~Powell Olive, student St~~ Theresa's Academy.
~~Powell Thomas E, opr~~ W U Tel Co, bds 608 W Washington.
~~Powers Agnes F, opr~~ R M Bell Tel Co, bds 509 S 15th.
Powers Alfred M, furn rooms, 1115 W Main.
Powers John S, plumber, res 428 S 10th.
~~Powers Joseph A, bds~~ 509 S 15th.
~~Powers Mrs Mary A, res~~ 509 S 15th.
~~Powers Maude M, bds~~ 317 E Jefferson.
Powers Wm J ~~(W J Powers & Co)~~, res 206 N 7th.
POWERS W J & CO (Wm J Powers), Ladies' and Gentlemen's Tailoring, Fit and Workmanship Guaranteed, Cleaning and Repairing, Neatly Done, 206 N 7th, ~~Ind Tel 230.~~
~~Pratt Guy, student High School.~~
~~Pratt Martin P, carp, bds~~ 130 E Jefferson.

SALT LAKE CITY'S EXCLUSIVE FURRIER AND LADIES' TAILOR.
I. C. GLOSZ.
Reception, Carriage and Walking Costumes, Coats and Riding Habits Made to Order.
270 SOUTH MAIN STREET, - SALT LAKE CITY.

R. Forrester. COAL and COAL MINING.
425-426 DOOLY BLDG., SALT LAKE CITY, P. O. BOX 1254.
320 EQUITABLE BLDG., DENVER, P. O. BOX 1332.

Eilers Piano House. Chickering, Weber, Kimball and 30 other Leading Makes.
E. G. ERBES, Manager.
709 IDAHO STREET.

Prendergast Thomas J, ~~pres Prendergast & Clarkson~~, bds Idanha Hotel.

Prendergast & Clarkson, Thomas J Prendergast pres, James F Clarkson sec and treas, gen contrs, 244-245 Sonna Bldg.

~~Prescott Aulie S, lab, bds~~ 504 S 13th.

~~Prescott Carl G, carp, bds~~ 1142 E Bannock.

~~Pressery The, B E Stewart mgr, dyers and scourers, 208 N 8th.~~

~~Price Charles, bds 815 E Jefferson.~~

~~Price Mrs Harriet, res 815 E Jefferson.~~

~~Price John, lab, rms 320 W Idaho.~~

~~Price Oliver, student~~ High School, bds 815 E Jefferson.

~~Price Orlando, bds 815 E Jefferson.~~

~~Priday Claude W, carp, res 307 S 3d.~~

~~Priest John W, apiarists' supplies, 536 S 13th, res same.~~

Priest M Russell, eng, bds 536 S 13th.

~~Prindle John H, died Apr 27, '04, age 79.~~

~~Prinn Ruth, student~~ St Margaret's School.

~~Prinn Wm R, abstracts, 105½ N 10th, res 1307 Grove.~~

~~Pritchard John B, bkpr C C Anderson & Co, rms 1304 W Jefferson.~~

~~Pritchard Lewis M~~ (Quarles & Pritchard), bds Pacific Hotel.

~~Probate Court, Court House.~~

~~Proctor Frances, bds 1019~~ Grove.

~~Proffer Aaron J, carp, res a~~end of N 19th.

~~Propper Dollie, bds 1600 N 8th.~~

~~PROPPER GEORGE T, Sec and Mgr Western Surety & Adjustment Co, 246-47 Sonna~~ Bldg, Bell Tel 689, res 1600 N 8th, Bell ~~Tel 480A.~~

~~Propper Wm J, clk, res South Boise.~~

~~Prosser Mary C (wid Dr Calvin A S), res 310 W Bannock.~~

~~Prout George W, sec and treas O K Commercial Co, res 250 E Jefferson.~~

~~Prout Jennie V, music tchr, 250 E Jefferson, bds same.~~

~~Prouty Carl, brklyr, res 1218 W Washington.~~

Prow Henry, eng ~~Boise Cold Storage Co~~, res 223 S 16th.

Prudential Life Insurance Co (of Newark, N J), C H Jackson State mgr, 30-32 First Natl Bank Bldg.

TAKE THE OREGON SHORT LINE FOR ALL POINTS NORTH, SOUTH, EAST OR WEST.
SEE PAGE 4

TRAVEL VIA DENVER & RIO GRANDE R.R. TO ALL POINTS EAST AND SOUTH.

Allen-Wright Furniture Co., Ltd.
Complete House Furnishers
Easy Payment PLAN, or for CASH.

~~Pryor Agnes, student Ida Bus Univ~~, bds 1411 N 8th.
~~Pryor Lewis L (Pryor & Morris)~~, res 810½ W Main.
~~Pryor Wm B, miner, res~~ 1411 N 8th.
~~Pryor & Morris (Lewis L~~ Pryor, George L Morris), proprs The ~~Pantorium, 810½ W~~ Main.
~~Puckett Mrs Minnie A, bds~~ 114 N 5th.
~~Puckett Wm H (Hawley~~ Puckett & Hawley), mgr Boston & Idaho ~~Gold Dredging Co, 6-10~~ Odd Fellows Bldg, rms The Western.
~~Pulford Arthur E, clk R A~~ Bock, bds 1001 Borah.
~~Pulford Frank E, carrier P~~ O, res 815 Lemp av.
~~Purdum Asa M, res 1422~~ N 10th.
Pyle Amanda A (wid John W), bds 1411 Eastman.
Pyle ~~Miss Elva Myrth Capital~~ News, bds 1411 Eastman.
Pyle ~~Frances, student High~~ School.
~~Pyper Robert M, cond O~~ S L R R, res 711 W Franklin.
~~Pyry Karl W, tailor Peter~~ Anderson, rms 14 Pack Bldg.

Q

~~Qualey John J, tailor~~ Eloi Anderson, res 609 S 15th.
~~Qualles Frank S, driver~~ Boise Cold Storage Co, res South Boise.
~~Qualles George A, lab, bds~~ South Boise.
~~Qualles Joseph, plasterer, bds~~ South Boise.
~~Quarles Dixie B, student~~ High School, bds 1211 W Washington.
~~Quarles Helen V, student~~ High School, bds 1211 W Washington.
~~Quarles Horace H, motorman~~ Boise Traction Co, res Warm Springs ~~av opp Natatorium.~~
~~Quarles James, porter,~~ res 1414 Front.
~~Quarles Ralph P (Quarles~~ & Pritchard), res 1211 W Washington.
~~QUARLES & PRITCHARD (Ralph P~~ Quarles, Lewis M Pritchard), ~~Attorneys at Law, 1-2-3 Wood~~ Bldg, Bell Tel 544, Ind 65.
~~QUEEN INSURANCE CO (of New~~ York), W E Pierce & Co Agts, ~~933 W Main.~~

Guns and Ammunition AT THE RACYCLE CYCLERY.
211 N. NINTH STREET.

McLeod, Johnson & Co. TAILORS AND CLOTHIERS.
OPPOSITE CITY HALL 111 N. EIGHTH STREET.

Paper For This Book Furnished By This Company. Oldest and Most Reliable Paper House in This Region.

LAMBERT PAPER CO

53-59 W. SOUTH TEMPLE ST., SALT LAKE CITY.

ELECTRICAL CONTRACTORS AND CONSTRUCTION.

Boise Electrical Supply Co., Ltd.

611 WEST MAIN STREET.

~~Quigley Edward, supt~~, rms 1010 W Franklin.
~~Quirk Francis T, student~~ Ida Bus Univ, bds 710 Fort.
~~Quirk Henry P, student~~ High School, bds 710 Fort.
~~Quirk Kate E, student~~ St Theresa's Academy.
~~Quirk Mary A, student~~ Ida Bus Univ, bds 710 Fort.
~~Quirk Patrick H, farmer~~, res 710 Fort.
~~Quirk Violet, student~~ St Theresa's Academy.
~~Quivey Hattie W (wid~~ Leander), bds 1019 Grove.
~~Quong Louie, cook~~, 1109 Warm Springs av.
~~Quong On Chong Co~~ Chinese drugs, 618 Front.
~~Quong Sing, laundry~~, 112 N 10th.

pg 6

R

~~Raby Benjamin~~, lab, bds 311 N 10th.
~~Raby Edgar, lab~~, res 31 N 10th.
~~Raby Hubert~~, lab, bds 311 N 10th.
~~Raby Thomas A~~, lab, bds 311 N 10th.
~~Raby Thomas J~~, res 311 N 10th.
~~RACYCLE CYCLERY THE~~, Chris Morler Propr, Bicycles and ~~Bicycle Repairs~~, Locksmith, Sporting Goods, Guns and Ammunition, ~~Sewing~~ Machines, Etc, Etc, 211 N 9th, Ind Tel 2476. ~~(See right bottom~~ lines.)
~~RADER BROS SHOE CO LTD THE~~, John Rader Pres, Henry ~~Konrad V Pres, Frank~~ Rader Sec, M K Rader Treas, 810 W ~~Main, Ind Tel 2471.~~
~~Rader Ethel K, student~~ High School, bds 508 N 13th.
~~Rader Frank, sec~~ Rader Bros Shoe Co, res 323 W Bannock.
~~Rader John, pres~~ Rader Bros Shoe Co, res 508 N 13th.
~~Rader Laura F, student~~ High School, bds 508 N 13th.
~~Rader Maude J, bds~~ 508 N 13th.
~~Rader M K, treas~~ Rader Bros Shoe Co, res 508 N 13th.
~~Rader Thomas, porter~~ F V Martin, res 1440 Grand av.

D. G. Caswell. PAINTS, OILS, GLASS AND P. & B. ROOFING & WALLPAPER

714 IDAHO STREET.

Williamson & Sherier, COFFINS AND CASKETS. FUNERAL DIRECTORS.

612 IDAHO ST. PHONES IND 35, BELL 25 A.

~~Radet Archibald, elect~~ eng Ida Electric Supply House, res. South ~~Boise.~~

~~Raehrs P Wm, lab~~ Lusk Co. res 505 S 8th.

~~Ragan, see also~~ Reagan and Regan.

~~Ragan Marion, with A C~~ Thompson & Co, bds Pacific Hotel

Rains ~~Lewis L, painter,~~ res 808 Brumback.

Rains ~~Wm, cln, Idaho~~ Hotel.

~~Rainwater Charles, student~~ bds 517 S 14th.

Rambud Mrs Zina, res 1419 W State.

~~Ramsey John T, stone~~ ctr, res 809 E Jefferson.

~~Rand Emma C, bds~~ 924 Fort.

~~Rand Thomas H, bds~~ 924 Fort.

~~Randall Perry L, real est~~, res 1202 W Washington.

Randall Theophilus W, grand sec Grand Lodge A F & A M of Ida, ~~615½ W Main, res~~ 1407 Grove.

~~Randolph George S, res~~ W Bannock.

Ransom ~~John, bds~~ W Bannock .

RANSOM LIVERY, SALE AND FEED STABLES, Lemon & Hall Proprs, 1012 W Bannock, Bell Tel 144-F, Ind 373. (See adv.)

THE RANSOM LIVERY, SALE & FEED STABLES,

LEMON & HALL, Proprietors.

First-Class Rigs. Gentle Horses. Special Attention to Transient Trade. Horses Boarded by the Day, Week or Month.

Corner Tenth and Bannock Sts.
Bell Phone 144-F, Ind. Phone 373.

~~Rasmussen Nellie, opr~~ R M Bell Tel Co, bds 1416 N 16th.

~~Rasor Charles A, driver~~ Superior Sash & Door Co, res 114 W State.

The Keeley Institute of Utah.

For the Cure of Drunkenness and All Drug Addictions.

334 W. SOUTH TEMPLE ST. SALT LAKE CITY, UTAH.

Idaho Electric Supply House

116 NORTH SEVENTH STREET.

CONSULTING ELECTRICAL ENGINEERS AND CONTRACTORS.

We buy and ship direct from the factory in carloads.
No middlemen's commission.

WISE PIANO HOUSE STORES: Baker City, Oregon; Boise, Idaho.

~~Ratekin Brinker H, locksmith~~ J B Taylor, res 1035 Warm Springs ~~av.~~

~~RATHBUN ALFRED~~ Collections, 306 Sonna Bldg, res 1111 W State, ~~Ind Tel 612.~~

~~Rathbun Charles~~ H, bkpr Roberts Bros, rms 1112 W Idaho.

~~Rathbun Wells, bds~~ 1111 W State.

~~Rausch, see Roush.~~

Rawlings Arthur, miner, bds 517 S 16th.

~~Raworth Thomas,~~ lab, bds 618 S 15th.

~~Ray John B, miner,~~ rms 219 S 11th.

Raymond Jean, res 630 Levy's al.

~~Read, see also Reed and Reid.~~

Read James, pipeman ~~Boise Gas Light Co~~, res 918 Front.

~~Reader Bessie, student~~ St Theresa's Academy.

~~Reader Petra, student~~ St Theresa's Academy.

~~Reagan, see also Ragan~~ and Regan.

Reagan Timothy J, res 433 S 10th.

Reamer Harvey, rms 1221 W Bannock.

~~Reardon Anna, student St Theresa's~~ Academy.

~~Reardon Daniel, tmstr, res~~ 1615 N 7th.

~~Reason Martin W, barber, 031~~ N 9th, res 822 W Washington.

~~Reason Wm A, barber M W~~ keason, bds 822 W Washington.

Reaver George F, driver, bds Pacific Hotel.

Reavis Harry C, ~~agt International Correspondence Schools, 12 Pack Bldg~~, rms 418 W Idaho.

~~Reber Wm E, cook,~~ rms 402 W Bannock.

Record Augustus A, real est, res 1324 W State.

~~Record Fred, student~~ High School, bds 1324 W State.

~~Record Katherine,~~ student High School, bds 1324 W State.

~~RED CROSS PHARMACY~~, Cole & Wilson Proprs, Full Line of ~~Drugs, Sundries and~~ Toilet Articles, also Wholesale Barbers' ~~Supplies, Etc, 166 S 10th~~, Bell Tel 483-N.

~~RED FRONT GROCERY, E~~ E Garrett & Co Proprs, Staple and ~~Fancy Groceries, 217~~ 219 N 9th, Bell Tel 43-N, Ind 166.

Redfield Fred, carp, res 1519 Sherman.

Redman David F, bkpr ~~Anton Gorczky,~~ res 1513 N 14th.

Davidson Grocery Co. Cream of The West Flour. Snow Drift Flour.

Front, s w cor. 13th St.

BONDS ALL KINDS OF SURETY BONDS EXECUTED BY CHARLES F. NEAL, General Agent. ROOMS 305-308 SONNA BLDG.

Ellis Dining Parlors, 912 GROVE STREET. BOISE'S BEST RESTAURANT.

~~Redway Elizabeth A, student~~ St Margaret's School, bds 215 Warm ~~Springs av.~~

~~REDWAY MISS ELIZABETH~~ C, Business Manager St Margar~~ets School, W Idaho bet~~ 1st and 2d, res same, Bell Tel 146-A.

~~REDWAY GEORGE F, Cashier~~, First National Bank of Idaho, res ~~215 Warm Springs av,~~ Bell Tel 669-B.

Redway Mary A (wid Auren G), bds 215 Warm Springs av.

~~Redwine Mrs Melissa, res 610~~ Warm Springs av.

~~Reed, see also Read and Reid.~~

Reed Alexander C, res 1108 Sherman.

~~Reed Mrs Ella C, moved to~~ Portland, Ore.

~~Reed Frank, lab, res South~~ Boise.

Reed Fred R, mining, 5 Falk Bldg, res Hailey, Ida.

~~Reed Ivor D, miner, bds~~ 407 S 10th.

~~Reed Mary, student St Theresa's Academy.~~

~~Reed Myrtle, bds 1108 Sherman.~~

~~Reel Hiram F, notions~~, 625 W Main, res 1210 N 11th.

~~Reel Mizbell M, bds~~ 1210 N 11th.

~~Reese Jacob, Apr 24,~~ '04, age 70.

~~Reese James J, res 1503~~ E Bannock.

~~Reeve Henry L, res 1501~~ N 10th.

Reeve John B, barber, 1519 N 13th, res 1807 N 14th.

~~Reeves Alexander, farmer, res 1215 River.~~

~~Regan, see also Ragan~~ and Reagan.

~~Regan Caroline A, bds~~ 121 W Jefferson.

~~Regan Helen M (wid Philip A)~~, res 121 W Jefferson.

~~Regan Helen M, bds~~ 121 W Jefferson.

~~Regan John M, bds~~ Capitol Hotel.

Regan Matthew E, implements, res 1112 W Jefferson.

~~Regan Morgan A, see~~ and treas Boise Merc Co, res 924 W Franklin.

~~Regan Olive H, bds~~ 121 W Jefferson.

~~Regan Stephen F, bkpr~~, res 711 N 8th.

~~REGAN TIMOTHY, (Regan~~ & Blackinger), V-Pres Boise City ~~Nat'l Bank and Electric~~ Power Co, res Capitol Hotel, Bell Tel ~~132, Ind 132.~~

~~Regan Wm V, bds Capitol Hotel.~~

The NATATORIUM. NATURAL HOT WATER BATHS OF ALL KINDS.

Citizens' Coal Company. COAL, WOOD, HAY and GRAIN. 114 S. 9TH ST. - BOTH PHONES 18.

COFFIN-CLINTON HARDWARE CO., LTD.
SPORTING GOODS, AMMUNITION, CUTLERY, Etc.
731 W. MAIN STREET.

~~REGAN & BLACKINGER~~ (Timothy Regan, Frank J Blackinger), ~~Proprs Capitol Hotel~~, 815-817 W Main, Bell Tel 132, Ind 132.
Reha Mrs Emma A, hairdresser, 1105 W Main, res same.
~~Reichert Beatrice M, student~~ Boise B & S College, bds 1711 N 12th.
~~Reichert Henry E, bds 1711~~ N 12th.
~~Reichert Peter, miner, res~~ 1711 N 12th.
~~Reid, see also Read and~~ Reed.
~~Reid Nettie (wid James), bds~~ Washington bet 15th and 16th.
~~Reid Thomas, engineer, res~~ Washington bet 15th and 16th.
~~Reilly, see Riley.~~
~~Rein Jacob, farmer, res~~ South Boise.
~~Remington Delbert D, res~~ 323 Broadway.
~~Renner John E, tinstr~~, res 509 Front.
~~Reunison Albert O, cashr~~ Armour & Co, res 802 Resseguie.
~~Reno Leonora, student St~~ Margaret's School.
~~Reno Wm J, clk First Nat~~l Bank, bds Sherman House.
Reuswig Henry, rms 318 S 8th.
Rex Gallery, D C McCandless propr, photos, 810½ W Main.
Reynolds Anna M (wid Cortz), bds 1216 N 9th.
~~Reynolds Charles, ironer Alert Laundry~~, bds 1220 W Idaho.
~~Reynolds J Lincoln, res~~ South Boise.
~~Reynolds Mrs Minnie, res~~ South Boise.
~~Reynolds Nora, student St~~ Theresa's Academy.
~~Rhinard Roy, student Ida~~ Bus Univ, bds 1812 N 8th.
~~Rhinehart Charles, lab, res~~ Idaho, Fairview add.
~~Rhoads, see also Rhodes.~~
~~Rhoads H Elizabeth~~, prin Boise B & S College, bds McCarty Bldg.
~~Rhoads Wm H, gen supt~~ Boise Business and Shorthand College, McCarty Bldg, res same.
~~Rhodenbaugh Edward P, tchr~~ High School, res 1505 N 10th.
~~Rhodes, see also Rhoads.~~
~~Rhodes Alice R, bds 310 S 3d.~~
~~Rhodes Clifford, rms 1310~~ W Main.
~~Rhodes George W, lab, res~~ 515 Front.
~~Rhodes Godfrey F, res 310~~ S 3d.
~~Rhodes John E, laundr Frank~~ Nelson & Co, bds 812 O'Farrel av.
~~Rhodes John R, miner, res~~ 523 Front.

Shaw Lumber Co. **COAL**
9TH STREET ON R. R.
DOORS, WINDOWS, PAINTS, OILS, Etc. Lime, Cement and Plaster.
R. S. SHAW, MANAGER.

Wayland & Fennell, ARCHITECTS.
365-366 SONNA BLDG.

PRIVATE AMBULANCE
SCHREIBER & BRENNAN. CALL PHONES
615 MAIN ST. 130.

Rhodes Lela, student High Schol.
Rhodes Marie K, student Boise B & S College, bds 310 S 3d.
Rhodes Mrs Mary L, res 1504 N 9th.
Rhodes Tessie M, bds 310 S 3d.
Rhodes Virginia, bds 515 Front.
Rhodes Walter A, bds 523 Front.
Rhodes Wiley, emp Empire Theater, bds 802 Grove.
Ribble J Warren (Ribble & Brooks), res 116 Straughan av.
Ribble Lulu, bds 116 Straughan av.
Ribble & Brooks (J W Ribble, Amos Brooks), blksmiths, 310 S 8th.
Rice Cordie, bds 1008 W Jefferson.
Rich John S, hostler E M Goodrich, res 419 S 12th.
Rich Wm H, barndr Joseph Joyce, rms 609 W Main.
Richards Henry, res South Boise.
Richards James H (Richards & Haga), bds Idanha Hotel.
Richards John T, farmer, res 1410 N 12th.
Richards Wm, cook The Louvre, bds 120 S 10th.
RICHARDS WILSON P, Real Estate, Loans and Insurance, 235 Sonna Bldg, res same Bell Tel 522-B.
RICHARDS & HAGA (J H Richards, O O Haga), Attorneys at Law, 20 to 23 First Natl Bank Bldg, Bell Tel 29, Ind 29.
Richardson Alonzo L clk U S Circuit and District Courts, Federal Bldg, res 701 Grove.
Richardson Caroline A, died Dec 14, '04, age 63.
Richardson Mrs Eliza, moved to Denver, Colo.
Richadson George, res 417 W Jefferson.
Richardson George R, instr, res s s Warm Springs av e of Penitentiary.
Richardson Harvey L, barndr T A Clark, res 114 Straughan av.
Richardson Joseph A, moved to Denver, Colo.
Richardson Lavinia E (wid John C), res n s Warm Springs av e of Penitentiary.
Richardson Maude, student St Theresa's Academy.
Richardson May M, bds 701 Grove.
Richardson Wm M, lab, res 815 Resseguie.
Richmond Frank L, with Western Trust & Guaranty Co, bds 803 N 10th.

SALT LAKE CITY'S EXCLUSIVE FURRIER AND LADIES' TAILOR.
Store Your Furs With Us.
The Only Cold Storage Plant
West of Chicago.
I. C. GLOSZ.
270 SOUTH MAIN ST., SALT LAKE CITY.

R. Forrester. COAL and COAL MINING.
Makes Specialty on All Matters Relating to
425-426 DOOLY BLDG. SALT LAKE CITY, P. O. BOX 1254.
320 EQUITABLE BLDG., DENVER, P. O. BOX 1332.

Eilers Piano House. Chickering, Weber, Kimball and 30 other Leading Makes. . . . .
E. G. ERBES, Manager.
709 IDAHO STREET.

Richmond Herbert E, mining eng, res 803 N 10th.
Richter Frank, res 414 Front.
Rickson Ella, pantry maid, Capitol Hotel.
Rickson Ernest L, lab, res 1519 N 20th.
Riddle James W, driver Citizens Coal Co, res 612 S 17th.
Ridenbaugh Florence, student St Margaret's School, bds South Boise.
Ridenbaugh John, res 1002 N 8th.
RIDENBAUGH WM H (A Rossi & Co), Lumber, Building Material, Etc, 110 S 4th, Bell Tel 172-B, Ind 469, res South Boise, Bell Tel 37.
Rigdon Amanda (wid Albert), bds 1209 N 14th.
Rigdon Wm A, carpet weaver, 1608 Main, res same.
Riggs Anna, op R N Bell Tel Co, bds 1723 River.
Riggs Cora E, clk Falk Merc Co, bds 902 W Hays.
Riggs Ralph, farmer, res 219 S 16th.
Riggs Rose (wid Charles), res 1723 River.
RIGHTENOUR S ROWLAND, Osteopath, 330 Sonna Bldg, Ind Tel 553, res 1110 W Washington, Bell Tel 318-B, Ind 485. (See adv.)

DR. S. R. RIGHTENOUR.
OSTEOPATHIC PHYSICIAN.
Room 330 Sonna Building,
Graduate A. S. O., Kirksville, Mo. Boise, Idaho.

Riley James W, bartndr, res 26th, Fairview add.
Rinearson Abraham L, civ eng, res 207 N 13th.
Rinearson Frank L, student, bds 207 N 13th.
Rinearson Leonard, student, bds 207 N 13th.
Ringold Gladys, student High School.

TAKE THE OREGON SHORT LINE FOR ALL POINTS NORTH, SOUTH, EAST OR WEST.
SEE PAGE 4.
TRAVEL VIA DENVER & RIO GRANDE R.R. TO ALL POINTS EAST AND SOUTH.

Allen-Wright Furniture Co., Ltd.
Everything To Furnish a Home.
"YOUR CREDIT IS GOOD"

Ringgold, James B, lab, res N 18th n w cor Heron av.
Ringgold Millard F, lab, bds N 18th n w cor Heron av.
Riordan, see Rearden.
Ritchie John, died Feb 7, '05, age 57.
Riverside Park, Miller, s end of 10th.
Roach Elmer E, moved to Portland, Ore.
Roach Rev Isaac E, pastor First M E Church, res 1020 W State.
ROAN HANS J, Mgr Northwestern Mutual Life Ins Co, 6-7 Merino Bldg, Bell Tel 259-F, res 1310 N 13th, Ind Tel 1518.
Robb Albert D, fireman Ida Ind Tel Co, res South Boise.
Robbins Alfred T, mason, res 409 S 2d.
Robbins Henry C, student, bds 411 S 2d.
Robbins Orlando, guard Ida State Penitentiary, res 231 Warm Springs av.
Robbins Wallace W, mason, res 411 S 2d.
ROBERTS BROS (Charles H and Wm O), Proprs The Company Store, 904 to 908 W Idaho, Bell Tel 306-A, Ind 421.
Roberts Charles F, sergt 3d Cavalry, Ft Boise.
Roberts Charles H (Roberts Bros), res 1009 W Idaho.
Roberts Clara, bds 514 S 14th.
Roberts Claude H (Good & Roberts), res 1615 N 10th.
Roberts Mrs Cora, waitress Boston Lunch, rms 709 Grove.
Roberts Earl, with Salvation Army, bds 1017 W State.
Roberts Edward J, bds 437 S 9th.
Roberts Elsie M, tchr, bds 1610 W Franklin.
Roberts E Raniville, moved to Manila, P I.
Roberts Frank, lab, rms 529 S 13th.
Roberts George H, mining, res 1103 W Hays.
Roberts Hartley W, carp, res 437 S 9th.
Roberts John, clk B C Benson, bds 1716 N 10th.
ROBERTS JOHN E, Lessee and Mgr Idaho Unionist Printing Co, 12-14 Union Bldg, Bell Tel 259-F, res 1315 N 10th, Bell Tel 456-B. (See p 163.)
Roberts John L, lab, res 427 S 10th.
Roberts John M, blksmith, South Boise, res same.
Roberts Jonathan E, clk Falk Merc Co, res 1610 W Franklin.

McLeod, Johnson & Co. TAILORS AND CLOTHIERS.
OPPOSITE CITY HALL 111 N. EIGHTH STREET.

BICYCLES. The Racycle Cyclery.
FULL LINE AT 211 N. NINTH ST.

DON'T HAVE YOUR WRAPPING PAPER PRINTED IN THE EAST.
IT CAN BE PRINTED BY **Lambert Paper Co.**
53-59 W. SOUTH TEMPLE STREET, SALT LAKE CITY.

Roberts J Cyrus, salesman Roberts Bros, res 914 W Idaho.
Roberts J E, rms 709 Grove.
Roberts Lee J, res 514 S 14th.
Roberts Mrs Lulu, clk C G Brink, res 529 S 13th.
Roberts Mabel F, bds 427 S 10th.
Roberts Margaret S, bds 1103 W Hays.
Roberts Miles H, bds 437 S 9th.
Roberts Ralph L, student High School, bds 1610 W Franklin.
Roberts Robert B, woolgrower, res 318 W State.
Roberts Wm J, tailor, bds 805 Grove.
Roberts Wm O (Roberts Bros), bds 1102 W Idaho.
Roberts Wm T, salesman Roberts Bros, res 1102 W Idaho.
Robertson Ada, clk T J Caldwell, bds 1808 N 15th.
Robertson Agnes, bds 1304 W Jefferson.
Robertson Miss Anna R, tchr St Margaret's School.
Robertson Christina E (N E & C E Robertson), bds 1304 W Jefferson.
Robertson Claude M, student High School, bds 1315 N 6th.
Robertson Della, milliner, res 911 W Washington.
Robertson Dennis B, driver, bds 1315 N 6th.
Robertson Elsie, bds 911 W Washington.
Robertson Floyd S, bds 1315 N 6th.
Robertson George, lab, res 610 S 14th.
Robertson James A, res 1304 W Jefferson.
Robertson James D, clk Boise Merc Co, bds 1304 W Jefferson.
Robertson Joseph B, driver Capitol Meat Market, res 1315 N 6th.
Robertson Joseph J, carp, res 1808 N 15th.
Robertson Laura, clk C C Anderson & Co, bds 1808 N 15th.
Robertson Nannie E (N E & C E Robertson), bds 1304 W Jefferson.
Robertson Nellie, bds 1808 N 15th.
Robertson N E & C E (Nannie E and Christina E), milliners, 116 S 10th.
Robinson Andrew J, res 529 S 13th.
Robinson Anthony, hackdriver, res 1610 N 10th.
Robinson Benjamin D, student Boise B & S College, bds 1214 W Bannock.
Robinson Miss Elizabeth, tchr St Margaret's School.

WHOLESALE AND RETAIL
Boise Electrical Supply Co., Ltd.
ELECTRICAL SUPPLIES
611 WEST MAIN STREET.

D. G. Caswell. PAINTS, OILS, GLASS AND P. & B. ROOFING & WALLPAPER.
714 IDAHO STREET.

Williamson & Sherier, PHONES IND 35, BELL 25A 612 IDAHO ST.

Funeral Directors and Embalmers.

Robinson Mrs Grace, bds 1506 N 9th.
Robinson Ira T, res 1411 Alturas.
Robinson Jeremiah W, chf clk U S Assay Office, res 316 W Idaho.
Robinson Jesse M, clev opr Idanha Hotel.
Robinson John E, guard Ida State Penitentiary.
Robinson Lavinia (wid Henry B), bds 1419 W Hays.
Robinson Will J, bkpr Boise Gas Light Co, res 320 W Idaho.
Robison Clifford E, piano tuner, res 507 S 13th.
Robison Henry B, moved to Denver, Colo.
ROCKY MOUNTAIN BELL TELEPHONE CO, Dudley Holland Mgr, 609 W Main, Bell Tel 1. (See adv opposite.)
Rodda Mrs Emma, res 411 N 10th.
Rodda Ethel, domestic, 1204 W Hays.
Rodda Lottie, bds 411 N 10th.
Rodda Mrs Minnie, res 1007 W Jefferson.
Roder Frank, miner, bds 417 S 13th.
Roder Mrs Jennie, domestic, The Palatine.
Rodgers, see also Rogers.
Rodgers James J, moved to Portland, Ore.
Roedel Bernard, brewer Ida Brewing Co, res 1310 N 11th.
Roffels Frank J (Liberty Plumbing & Heating Co), res 511 N 10th.
Rogers, see also Rodgers.
Rogers Mrs Alice M, res 1317 Eastman.
Rogers Edna, bds 409 S 10th.
Rogers George B, res 506 W Washington.
Rogers Raymond E, student Boise B & S College, bds 506 W Washington.
ROGERS ROSS L, Physician Astro-Pathy, Chronic Diseases of Blood and Nerves a Specialty, Consultation Free, Hours 9 A M to 5 P M, Office 103 N 13th, res same, Bell Tel 60 F.
Rogers Sidney, soln Mutual Life Ins Co, rms 617 Grove.
Rogers Susan, student St Theresa's Academy.
Rogers Walter J, bds 506 W Washington.
ROHRER IRA, Mgr Pioneer Tent & Awning Co, 524 W Main, Ind Tel 343, res 323 Grove, Ind Tel 1686.
Roos Louis N, bkpr Canyon Canal Co, res 914 Miller.
Roos Margaretha, died Nov 25, '04, age 81.

The Keeley Institute of Utah.
For the Cure of Drunkenness and All Drug Addictions.
334 W. SOUTH TEMPLE ST. SALT LAKE CITY, UTAH.

Idaho Electric Supply House
116 NORTH SEVENTH STREET.
CONSULTING ELECTRICAL ENGINEERS AND CONTRACTORS.

We buy for cash, and ship in carloads, all our Pianos and Organs. Give the easiest kind of terms and carry all our paper.

WISE PIANO HOUSE.

The Title Guaranty & Trust Co., Scranton Penna.
305-308 SONNA BUILDING.
WE ISSUE SURETY BONDS.

~~Rorabaugh Lemuel, res 1017 E Bannock.~~
Rose Andrew, appr Capital News, bds 1614 W State.
~~Rose Arthur M, carp, bds 711 W Franklin.~~
~~Rose Bert E, plasterer,~~ res 613 S 13th.
~~Rose Bros (Fred E and Charles H), clothing, 617 W Main.~~
~~Rose Charles H (Rose Bros), rms 617 W Main.~~
~~Rose Clinton E, prin High School, res 1103 O'Farrel av.~~
~~Rose Fred E (Rose Bros), res 2103 N 9th.~~
~~Rose George E, butcher~~ Cole Grocery Co, rms 118 S 9th.
~~Rose George E, call boy,~~ bds 511 S 12th.
~~Rose George H, baker~~ Vienna Bakery & Grocery, res 511 S 12th.
~~Rose George W, lab, res 1906 W State.~~
Rose Henry, carp. rms 409 W Main.
~~Rose Joseph R, res 1612 N 10th.~~
~~Rose Ruby M, bds 511 S 12th.~~
~~Rose Ruth D, clk J E Bruce~~ & Co, bds 1612 N 10th.
Rose Wm M, harness, res 1614 W State.
~~Rose Wilson A, janitor~~ Hawthorne School, res 930 Warm Springs av.
~~Rosebrook Bert W, paperhngr~~ S H White, res 924 W Washington.
~~ROSS ALEXANDER, Pres~~ Boise Gas Light Co, bds Idanha Hotel, ~~Bell Tel 126, Ind 28.~~
~~Ross Anna, student High~~ School.
~~Ross Ashburn, lab, res 1920~~ W State.
~~Ross A H, cutter Boise~~ Granite Co, bds Pacific Hotel.
~~ROSS BETHUEL S, Cashr~~ O S L R R, res South Boise, Bell Tel ~~107 N.~~
Ross Charles, cutter ~~Boise Granite Co,~~ bds Pacific Hotel.
~~Ross Douglas W, eng~~ U S Geological Survey, 242 Sonna Bldg, res ~~1113 W Franklin.~~
ROSS MRS EDITH, Propr The Cosmopolitan, 1002½ W Main.
~~Ross George, lab, bds 1911 N 11th.~~
~~Ross James, miner, bds 1315 N 7th.~~
Ross Mrs Laura E. ~~clk T J Caldwell,~~ bds 1122 W Idaho.
~~Ross Mabel, student~~ St Margaret's School.
~~Ross Thomas, rancher,~~ res 1717 N 12th.
~~Ross Walter E, comp~~ Statesman, res 1012 Sherman.
Ross Wm J, clk ~~C C Anderson & Co,~~ bds 602 W Washington.

Davidson Grocery Co.

Front, s w cor. 13th St.

WE SELL THE TRADE ONLY.

Ellis Dining Parlors, 912 GROVE ST.
All White Help. Everything First Class.

Rossi Alexander (A Rossi & Co), res South Boise.
Rossi A & Co (Alexander Rossi, Wm H Ridenbaugh), saw mill, South Boise.
Roswell Victoria (wid Caleb), boarding, 617 N 8th.
Rotthier Frank, porter F V Martin, rms 317 N 9th.
Rough John M, miner, res 1402 Grand av.
Rounds Ruel, U S Marshal, Federal Bldg, rms 303 W Bannock.
Roup Jesse B, bds 1210 N 13th.
Roup Thomas, lab, res 1110 N 13th.
Roup Wm J, clk Eilers Piano House, res 1210 N 13th.
Roush Otto B, carp, bds Globe Hotel.
Rowding Mrs Gertrude, bds 745 E Bannock.
Rowell Elmore C (Hubbard & Rowell), notary public, 810½ W Main, res 1409 W State.
Rowell Lyle M, student, bds 1409 W State.
Rowell Ross E, student, bds 1409 W State.
Rowland Charles H, res 1609 N 12th.
Royer Ralph, bds 1210 W Idaho.
Rubin Albert O, carp Michel & Webber, bds 1905 W Washington.
Rubin Cora M, stenog W E Borah, bds 1905 W Washington.
RUBY CREEK LUMBER CO, W T Sanders Propr, 320 S 11th, Bell Tel 324 A, Ind 190.
Ruckdaschel Dorothy C (wid John C), res 122 W Jefferson.
Rucker Wiley R, barber Schmelzel & Gallap, res 1110 Miller.
Rude Andrew, ydman, 139 Warm Springs av.
Rude Mrs Anna, domestic, 139 Warm Springs av.
Rudge Lemuel E, lab, res 127 S 17th.
Rudge Marion F, clk Kerr Hardware Co, rms 910 Grove.
Rudisill Jonah P, salesman Mitchell, Lewis & Staver Co, res 16th and Eastman.
Rudolph Ernest T, corpl 3d Cavalry, Ft Boise.
Ruf Andrew (Ruf & Stephens), res 1217 W Bannock.
Ruf Margaret, student St Theresa's Academy, bds 1217 W Bannock.
RUF & STEPHENS (Andrew Ruf, James C Stephens), Proprs Palace Meat Market, 802 W Idaho, Bell Tel 74 A, Ind 74.
Ruhl John A, ydman M H Goodwin, res 518 S 16th.
Ruhl Sarah A, bds 518 S 16th.

The NATATORIUM. NATURAL HOT WATER BATHS OF ALL KINDS.

CITIZENS' COAL COMPANY. 114 S. 9TH ST. & BOTH PHONES 18. HEADQUARTERS FOR COAL AND WOOD.

COFFIN-CLINTON HARDWARE CO., LTD.

SPORTING GOODS, AMMUNITION, CUTLERY, Etc.

731 W. MAIN STREET.

~~RUICK NORMAN M, Attorney~~ U S District Court, Federal Bldg, ~~res 1509 W Jefferson, Bell Tel~~ 86-N, Ind 264.

Rummel Charles, bkpr, res 1608 N 6th.

Rummel E Clyde, clk ~~Statesman~~, res 1608 N 6th.

Rummel John T, driver ~~Ida Steam Laundry~~, bds 1608 N 6th.

~~Rummerfield Earl, baker~~ Capitol Bakery, bds 526 S 13th.

~~Rundquist Herman, mason,~~ res 711 Fort.

~~Runions Norman W, lab, res~~ 410 N 15th.

~~Runyan Clarence E, student~~ High School, bds 512 W Idaho.

~~Runyan Florence E, student~~ High School, bds 512 W Idaho.

~~Russell Albert S, mach,~~ res 215 E Idaho.

~~Russell Edmond, student~~ High School, bds 223 Walnut av.

~~Russell Ella, domestic,~~ 420 S 5th.

~~Russell James H, grocer~~, 265 Warm Springs av, bds 145 E Bannock.

~~Russell Jay C, eng, res~~ 1204 W Bannock.

~~Russell J Harry, live~~ stock, res 223 Walnut av.

Russell Leigh W, 2d hd gds, 502 W Idaho, res same.

Russell Mary N, nurse, 223 Walnut av, bds same.

~~Russell Robert E, moved~~ to San Francisco.

~~Russell R Bessie, student~~ St Theresa's Academy.

Russell Stewart L, cond ~~O S L R R~~, res 103 W Jefferson.

~~Russell Wm A, res~~ 913 W State.

Rust Annie, rms 311 N 7th.

~~Rust Correll E, capitalist,~~ res 1103 W State.

~~Rust George H, with S H~~ Hays, bds 1001 Borah.

Rusted Leonard, lab, rms 605 W Bannock.

~~Rutherford Wm T, res~~ 1210 E Jefferson.

~~Ryan David M, mason,~~ bds 530 S 16th.

~~Ryan Jacob, carp, res~~ 530 S 16th.

~~Ryan John, lab, rms~~ 1310 W Main.

~~Ryan Kate, waitress~~ Idaho Hotel.

~~Ryberg Charles, contr, res~~ 1320 N 10th.

Shaw Lumber Co. 9th St. on R. R.

R. S. SHAW, MANAGER.

BUILDING MATERIAL, COAL AND WOOD.

Wayland & Tennell, ARCHITECTS.

365-366 SONNA BLDG.

Schreiber & Brennan,
UNDERTAKERS AND LICENSED EMBALMERS.
615 MAIN ST. PHONES 130.

RYDINGSVARD ~~MME~~ Mrs ANNA VON, Art and Music ~~Studio~~ Teacher, 311½ N 8th, res same, ~~Bell Tel 559 A. (See adv.)~~

Mme. Anna von Rydingsvard, A. M.
Art and Music Studio.
311½ N 8th St.

ART:—Graduate of Massachusetts Normal Art School. Pupil of Leonhardt Sturm of Dresden.

SINGING:—Pupil of the late Charles R. Adams, of Boston, Mass.; of Fran Muller-Berghaus, Court Singer, of Wurttemberg; of Reinhold L. Herman of Berlin.

S

Sabala Antonia, died Mar 3, '04, age 25.
Sage Claude W, clk P O, bds 1402 N 10th.
Sage June A, student High School, bds 1402 N 10th.
Sage Vernon C, clk Charles L Joy & Co, bds 1402 N 10th.
Sage Wm J, rancher, res 1402 N 10th.
Sailor Cora, bds 603 S 15th.
Sailor Jesse, lab, res 603 S 15th.
Sailor Jesse jr, lab, bds 603 S 15th.
Sailor Ray, lab, bds 603 S 15th.
ST ALPHONSUS HOSPITAL, In Charge of Sisters of The Holy Cross, 412 W State, Both Phones 30.
St Clair, see also Sinclair.
St Clair Guy, elev opr Idanha Hotel.
St Clair Henry H, clk Northrop Hdw Co, rms 8th s w cor Broadway.
St John Halbert B, carp, bds 1606 N 12th.
St John Henry B, mach James Baxter F & M Co, res 1606 N 12th.

SALT LAKE CITY'S EXCLUSIVE FURRIER AND LADIES' TAILOR.
I. C. GLOSZ. Highest Prices Paid For Raw Furs.
270 SOUTH MAIN STREET, - SALT LAKE CITY.

R. Forrester. Mining Engineer and Geologist.
MAKES REPORTS ON MINES.
425-426 DOOLY BLDG., SALT LAKE CITY, P. O. BOX 1254.
320 EQUITABLE BLDG., DENVER, P. O BOX 1332.

Ellers Piano House. Chickering, Weber, Kimball and 30 other Leading Makes.
E. G. ERBES, Manager.
709 IDAHO STREET.

St John Sidney S. res 1218 W Bannock.
St John Walter L. tchr, bds 1606 N 12th.
ST JOHN'S CATHEDRAL (Catholic), Rt Rev A J Glorieux Pastor, 9th n w cor Bannock.
St John's Cemetery (Catholic), Morris Hill, 2 miles s w of city.
St Joseph's School, conducted by The Sisters of The Holy Cross, 9th n w cor Bannock.
ST LUKE'S HOSPITAL, Rt Rev J B Funsten Pres, Miss Lillian Long Supt, 1st ne cor Bannock, Bell Tel 404, Ind 642.
ST MARGARET'S SCHOOL, Rt Rev J B Funsten Pres, Miss Lucy G Hester Principal, Miss Elizabeth C Redway Bus Mgr, W Idaho bet 1st and 2d, Bell Tel 146-A. (See adv opposite.)
ST MICHAEL'S EPISCOPAL CATHEDRAL, W State n e cor 8th.
St Patrick's Hall, 9th n w cor Bannock.
ST THERESA'S ACADEMY, For Young Ladies, Sister Amatus in Charge, N 4th bet Jefferson and State, Ind Tel 187.
Sake Harry A, packer, res 417 S 13th.
Salisbury Beatrice, rms 515 S 12th.
Salisbury Forrest G, bkpr Citizens Coal Co, res 109 S 4th.
Salmon Edmond, cigars, 807 W Main, rms Pioneer Blk.
Salvation Army Hall, 613 W Main.
Sam Lee, laundry, 1118 W Main.
Sandelin Henry C, res 127 W Main.
Sanders, see also Saunders.
Sanders Ethel M, student High School, bds 1116 W Franklin.
Sanders Francis C, clk Ruby Creek Lumber Co, res 1608 N 12th.
Sanders G Mae, bds 700 McKinley.
Sanders Lena, student, bds 700 McKinley.
Sanders Lorel R, plasterer, res 700 McKinley.
SANDERS WM T, Propr Ruby Creek Lumber Co, 320 S 11th, Bell Tel 324-A, Ind Tel 190, res 1116 W Franklin, Ind Tel 1383.
Sanderson Charles E, carp, res 401 S 3d.
Sang Wo & Co, Chinese gds, 705 W Idaho.
Sargent Colby A, drayman, res 505 S 13th.
Saturday Fortnightly Club, Mrs Louise Roan pres, 1310 N 13th.
Saum Charles L, carp, res 1107 N 12th.

TAKE THE OREGON SHORT LINE FOR ALL POINTS NORTH, SOUTH, EAST OR WEST. SEE PAGE 4.

TRAVEL VIA DENVER & RIO GRANDE R.R. TO ALL POINTS EAST AND SOUTH.

Allen-Wright Furniture Co., Ltd.
Complete House Furnishers
Easy Payment PLAN, or for CASH.

Saunders, see also Sanders.
Saunders Hezekiah, carp, res 906 N 12th.
Savage Isabel, student St Theresa's Academy.
Savage John L, civ eng U S Geological Survey, bds 1405 W State.
Savage John W, res 406 Warm Springs av.
Savidge E Leigh, student High School, bds 908 Fort.
Savidge Paul S, clk Ida Hdw & P Co, bds 908 Fort.
Savidge Wm H, broker, 3 Noble Bldg, res 908 Fort.
Sawyer George L, office eng City Engineer, rms 611 N 7th.
Saxton Birdie E (wid Albert G), bds 304 W Bannock.
Say Lacy G, timber locater, res 1915 N 16th.
Say Mrs Sarah, bds 1713 N 7th.
Scanton Mrs Ella, clk, res 518 N 6th.
Schafers, see also Shafer.
Schafers Albert R, rest, 206 N 8th, rms 821 Grove.
Schaffenberger Rudolph, electr eng Ida Electric Supply House, res South Boise.
Schaffner Ira, res 612 W Bannock.
Scharf George W (Sloper & Scharf), bds 1517 N 14th.
Scharf G Clifton, asst eng City Engineer, res 1517 N 14th.
Scharman, see also Sherman.
Scharman Wm M, lab, res 314 Thatcher av.
Scheline George E, lab, res 231 Warm Springs av.
Scheller Minnie A (wid Theophilus), bds 1241 Warm Springs av.
Schneck S L, student Boise B & S College, bds 1116 W Idaho.
Schermuly Marie B, tchr Washington School, bds 815 W Hays.
Schildhauer Henry, miner, res 423 S 13th.
Schimpf Frederick, helper Boise Brewery, rms 312 W Main.
Schmelzel John C, moved to Weiser, Ida.
Schmelzel Wm G (Schmelzel & Gallap), res 1209 W Franklin.
Schmelzel & Gallap (Wm G Schmelzel, Aetna G Gallap), barbers, 113 N 8th and basement Idanha Hotel.
Schmidt, see also Smith.
Schmidt Bernard, student High School, bds 113 S 13th.
Schmidt Carrie W, clk The Mode, bds 113 S 13th.
Schmidt Mrs Hannah, res 113 S 13th.
Schmidt May, died Apl 9, '04, age 21.

McLeod, Johnson & Co. TAILORS AND CLOTHIERS.
OPPOSITE CITY HALL 111 N. EIGHTH STREET.

The Leader In Bicycles is the RACYCLE.
211 N. NINTH STREET.

Lambert Paper Co. 53 TO 59 W. SOUTH TEMPLE ST. SALT LAKE CITY.
BEST FACILITIES IN THE WEST FOR PRINTING WRAPPING PAPER AND BAGS.

Schmidt Sophia, tchr St Margaret's School, bds 113 S 13th.
Schneider, see also Snyder.
Schneider Emma, tchr Central School, bds 1401 N 10th.
Schneider Jacob, cabinet mkr M R Wentworth, res 1515 N 11th.
Schooler John E (Watts & Schooler), res Harrison boul cor Heron.
Schort, see also Short.
Schort John W, blksmith H T Barbour, res 912 W Jefferson .
SCHREIBER ADOLPH (Schreiber & Brennan), res 409 W Main, Bell Tel 130-3, Ind 2130.
SCHREIBER & BRENNAN (Adolph Schreiber, Edward Brennan), Undertakers, Embalmers and Funeral Directors, 615 W Main, Bell Tel 130-2, Ind 130. (See right top lines.)
Schroeder, see also Shrader.
Schroeder H Thomas, emp Capital Electric Light, M & G Co, res 1601 W Washington.
Schroeder Lovina, clk Anderson, Blomquist & Co, bds 216 N 14th.
Schroeder Mae, clk Anderson, Blomquist & Co, bds 216 N 14th.
Schroeder Wm C, moved to Hot Lake, Ore.
Schropfer Annie, res 617 Levy's al.
Schubert Adam J, bkpr Idanha Hotel.
SCHUBERT EUGENE W, Mgr Idanha Hotel, Main n e cor 10th, Bell Tel 27, Ind 280. (See p 163.)
SCHULTZ BROS (Wm G and George J), Proprs City Meat Market, 221 N 9th, Bell Tel 557-A, Ind 32.
Schultz Dorothea M, bds 122 W Jefferson.
Schultz George J (Schultz Bros), bds 122 W Jefferson.
Schultz John H, bottler Ida Brewing Co, bds 122 W Jefferson.
Schultz Wm G (Schultz Bros), res 122 W Jefferson.
Schurtz, see Shurtz.
Schutt John, carp, bds 1510 W Franklin.
Schwartz, see Swartz.
Schwitzer George (Boise Butcher Co), res 412 S 3d.
Scofield Charles H, brksetter, res 501 N 1st.
Scollard Wm (Coleman & Scollard), bds 819 Grove.
Scott May L, State Supt Public Instruction, Capitol Bldg, rms 1010 W Franklin.
Scully Mrs Margaret, res 410 W Jefferson.

Boise Electrical Supply Co., Ltd. ELECTRICAL CONTRACTORS AND CONSTRUCTION. 611 WEST MAIN STREET.

D. G. Caswell. PAINTS, OILS, GLASS AND P. & B. 714 IDAHO STREET. ROOFING & WALLPAPER.

Williamson & Sherier, COFFINS AND CASKETS. FUNERAL DIRECTORS.
612 IDAHO ST. PHONES IND 35, BELL 25 A.

Scully Margaret E, tchr Central School, bds 410 W Jefferson.
Scully Viola T, stenog U S Surveyor General, bds 410 W Jefferson.
Scutt George E, clk Wheeler-Motter Co, res 318 E Jefferson.
Seaman Uriah, contr, 1336 Warm Springs av, res same.
Sear Joseph W, blksmith, res 1116 Lee.
Searles George N, carp, res 741 Warm Springs av.
Sears Margaret E, bds 1608 N 6th.
Sears Nancy M, res 1608 N 6th.
Seaton Albert, fireman O S L R R, rms 1221 Grove.
Sebern Edward M, clk Coffin-Clinton Hdw Co, bds N 18th cor Heron av.
Sebern Millard, clk R M Bell Tel Co, bds N 18th cor Heron av.
Sebern Milton H, res N 18th cor Heron av.
Seckel Chris, res 924 W Hays.
Second Presbyterian Church, South Boise.
SECRETARY OF STATE'S OFFICE, Capitol Bldg, Bell Tel 143-B, Ind 114.
SECURITY TRUST & LIFE INSURANCE CO, Paul A Cowgill Mgr, 256-257 Sonna Bldg, Bell Tel 522-F, Ind 236.
Sedgwick Augustus, helper A C Thompson & Co, bds 1302 W Bannock.
Sedgwick Leon E, electr Electric Fixture & Supply Co, bds 1304 W Bannock.
Sedgwick Riley E, driver A C Thompson & Co, res 1304 W Bannock.
Seeger Edward C, clk, res 1506 N 9th.
Seeger Louis H, clk C C Anderson & Co, bds 1506 N 9th.
Seele Frederick W, lab, res 801 Lemp.
Seeley Nellie (wid Joseph), bds 217 Myrtle.
Seiler Irene, bds 1012 Pueblo av.
Selby Charles L, driver Peasley Transfer Co, res 311 Front.
SELLER MRS HELENA (H Seller & Co), res 1104 Grove, Bell Tel 284-F.
SELLER H & CO (Mrs Helena Seller), Crockery, Glassware, Toys, Wallpaper, Etc, 821 W Main, Bell Tel 233-A, Ind 385.
SELLER LEO W, Mgr H Seller & Co, 821 W Main, res 1104 Grove, Bell Tel 284-F.

Idaho Electric Supply House
116 NORTH SEVENTH STREET.
CONSULTING ELECTRICAL ENGINEERS AND CONTRACTORS.

The Keeley Institute of Utah.
For the Cure of Drunkenness and All Drug Addictions.
334 W. SOUTH TEMPLE ST. SALT LAKE CITY, UTAH.

Upright { PIANOS. ORGANS. MEN. DEALING. Stores { Baker City, Ore. Boise, Idaho.
WISE PIANO HOUSE.

Sellers Alfred H, bds 735 E State.
Sellers George, lab, rms 625 W Main.
Sellers Lillian M, bds 1818 N 14th.
SENATE BAR, John Volz Propr, Wines, Liquors and Cigars, 724 W Idaho, Bell Tel 377-A.
Sencerbox Mrs Elizabeth, clk Capitol Bakery, res 509 W Main.
Sensenig Emerson S, sec Boise Cold Storage Co, res 310 E State.
SETTLERS' CANAL CO, B F Olden Pres, G M Parsons V-Pres, H N Coffin Treas, H N Elkington Sec, 304 Sonna Bldg, Bell Tel 224-A, Ind 287.
Seventh Day Adventist Church, 417 N 13th.
Seventh Day Adventist School, 417 N 13th.
Severs Edward H, foreman Boise Gas Light Co, res 618 S 15th.
Sewall Howard W, trav agt, res 414 Broadway.
Sewell Christopher C, barber, 115 S 9th, res 822 W Franklin.
Sewell James E, clk J L Sewell, res Fairview av 3 w of 26th.
SEWELL JOSEPH L, Hides and Wool, 410 S 9th, Bell Tel 212-A, res 401 S 11th.
Shadduck Frank F, electro therapeutist, 5-6 Wood Bldg, res same.
Shade Mrs Rosa, bds 511 N 10th.
Shafer, see also Schafers.
Shafer Eva, clk R M Bell Tel Co, bds 1108 W Washington.
Shafer Henson, lab, res 602 S 9th.
Shafer John A, moved to Nampa, Ida.
Shafer Joseph H, mach, res 531 S 16th.
Shafer Wm H, res 406 S 5th.
Shanahan John D, res 1112 Lee.
Shangle Mrs Rosella, res South Boise.
Shangle Wm C, res South Boise.
Shanks John H, tmstr, res 1327 Warm Springs av.
Shaw Block, 115-129 S 8th.
Shaw Columbus R, whol lumber, 219 W Main, res same.
Shaw Edwin, grocer, 118 S 10th, res 1323 W Jefferson.
Shaw Guy A, res 1604 N 13th.
Shaw Herbert K, student High School, bds 1120 Fort.
Shaw Herbert T, cond Boise Traction Co, res 407 S 13th.
Shaw Inez, student St Margaret's School.

BONDS ALL KINDS OF SURETY BONDS EXECUTED BY CHARLES F. NEAL, General Agent. ROOMS 305-308 SONNA BLDG.

Davidson Grocery Co. We Operate the Only Coffee-Roasting Plant in Idaho.
Specialties: Natatorium and Flag Coffees.

Ellis Dining Parlors, 912 GROVE STREET. BOISE'S BEST RESTAURANT.

Shaw James J, driver SHAW LUMBER CO, res 745 E Bannock.
Shaw John J, yoman Hawkeye Lumber Co, res 1120 Fort.
SHAW LOLA E, Dermatologist, Hairdressing, Manicure, Etc, 20 Pioneer Bldg, res same, Ind Tel 266. (See adv.)

LOLA E. SHAW,
Ladies' Hair Dressing and Manicuring Parlor.
FACIAL AND BODY MASSAGE, COMPLEXION BEAUTIFIER, SCALP TREATED.
ROOM 20 PIONEER BUILDING.

SHAW LUMBER CO, R S Shaw Mgr, Lumber, Coal, Wood, Building Material, Etc, 319 S 9th, Bell Tel 60, Ind 60. (See left bottom lines.)
Shaw Muriel G, student High School, bds 1120 Fort.
SHAW ROBERT S, Mgr Shaw Lumber Co, 319 S 9th, Bell Tel 60, Ind 60, res 903 Grove. (See left bottom lines.)
Shaw Walter A, lab, res 1913 N 13th.
Shea Agnes, student St Theresa's Academy.
Shea Sarah, student Ida Bus Univ, rms 1409 W Washington.
Sheehan Harry, moved to Ogden, U.
Sheehey George, eng, res 313 S 4th.
Shelby Gilbert M, clk U S Land Office, bds 1124 W Bannock.
Sheldon Guy W, driver, res South Boise.
Shellworth Edgar C, plumber Ida Hdw & P Co, bds 1310 N 14th.
Shellworth Harry C, clk I X L Grocery, res 408 W Bannock.
Shellworth Julius F, patrolman Police Dept, res 1310 N 14th.
Shellworth J Leslie (G A Latham & Co), bds 1310 N 14th.
Shellworth Nellie, bds 1310 N 14th.
Shellworth Wm H, student, bds 1310 N 14th.
Shelley Mrs Lucinda, bds 1601 N 10th.
Shepard George H, miner, res South Boise.

The NATATORIUM. NATURAL HOT WATER BATHS OF ALL KINDS.

Citizens' Coal Company. COAL, WOOD, HAY and GRAIN. 114 S. 9TH ST. - BOTH PHONES 18.

COFFIN-CLINTON HARDWARE CO., LTD.
SPORTING GOODS, AMMUNITION, CUTLERY, Etc.
731 W. MAIN STREET.

Shepherd Charles H. moved to Meridian, Ida.
Shepherd Grace M, tchr High School, bds 602 W Washington.
Shepherd L Henry, eng, res 417 S 11th.
Shepherd Mrs Sadie (Shepherd & Fulton), res 18th n w cor Grand av.
Shepherd & Fulton (Sadie Shepherd, H W Fulton), proprs Commercial Printing Co. 915 W Main.
Sheppard Bradley (White Line Transfer Co), res 604 W Franklin.
Sheridan Avice C, student High School, bds 921 W Franklin.
Sheridan Ethel M, student High School, bds 921 W Franklin.
SHERIDAN RICHARD S, Sec and Treas Capital News Publishing Co, res 921 W Franklin, Bell Tel 344-B.
SHERIER WM H (Williamson & Sherier), res 612 W Idaho.
Sheriff's Office, Court House.
Sherman, see also Scharman.
Sherman Edward, lab. res 127 N 15th.
Sherman Edward R, turner Anton Goreczky, res 1110 W Idaho.
SHERMAN HOUSE, Miss Jessie Myers Propr, First Class Board and Rooms, 320 N 7th.
Shields John, lab, res South Boise.
Shields Thomas, barber Thompson & Dodds, res 309 W Bannock.
Shields Thomas D. lab, res 524 S 15th.
Shipman Lucina (wid Albert), res 1510 N 13th.
Shirley Frank S, clk P O, res 1105 Pueblo.
Shirley Herbert A, moved to Orleans, Ind.
Shontz Orfa, clk C C Anderson & Co, rms The Western.
Short, see also Schort.
SHORT HARVEY M, Telegraph Editor Statesman, res 1208 E State.
Shoup Ella, chambermaid Idanha Hotel.
Shoup George L, died Dec 21, '04, age 68.
Shoup Laura M, bds 1208 W Jefferson.
Shoup Lena D (wid George L), res 1208 W Jefferson.
Shoup Lena J, bds 1208 W Jefferson.
Shoup Margaret E, bds 1208 W Jefferson.
Shrader, see also Schroeder.

Shaw Lumber Co. **COAL**
9TH STREET ON R. R.
DOORS, WINDOWS, PAINTS, OILS, Etc. Lime, Cement and Plaster.
R. S. SHAW, MANAGER.

Wayland & Fennell, ARCHITECTS.
365-366 SONNA BLDG.

Schreiber & Brennan,
UNDERTAKERS AND LICENSED EMBALMERS.
615 MAIN ST. PHONES 130.

Shrader Isaac M, res 1620 N 7th.
SHRIVER CHARLES E, Propr Capital Sash & Door Factory, 1423 W Bannock, res 1217 same, Ind Tel 25.
Shuck J Edward, bartndr C S McKinnell, res 321 Grove.
Shukardt Bertha A M, bds 406 Front.
Shukardt Charles A, lab, res 406 Front.
Shukardt Clara M, bds 406 Front.
Shurtz Arthur P, janitor, res 1605 N 11th.
Shurtz Samuel E, janitor, res 918 W Jefferson.
Sickler Andrew G, carp, res 201 S 17th.
Sickler Anna K, bds 201 S 17th.
Sickler Mrs Mary E, dressmkr, 201 S 17th, res same.
Sickler Wilmon P, carp, res 1610 W Washington.
Sidebotham Mrs Elizabeth F, res 1035 Warm Springs av.
Sidebotham Lois F, bds 1035 Warm Springs av.
Sidebotham Mary M, bds 1035 Warm Springs av.
Sidebotham Robert R, student, bds 1035 Warm Springs av.
Sidebotham R A, died Dec 31, '04, age 72.
Siefers Alexander, res rear 307 W Washington.
Siggelin Patrick, miner, res 1710 N 10th.
SIGGINS CLINTON C, Notary Public and Expert Accountant, 9 Pioneer Bldg, res 1116 Pueblo, Ind Tel 2416.
Silbar Bros (Jacob and Hyman), tailors, 707 W Idaho.
Silbar Hyman (Silbar Bros), rms 707 W Idaho.
Silbar Jacob (Silbar Bros), rms 707 W Idaho.
Siler, see Seiler.
Silk Charles, cond, rms 208 S 10th.
Sillivan, see also Sullivan.
Sillivan Benjamin W, cigars, 829 W Main, bds 1403 N 10th.
Sillivan David T, miner, res 1403 N 10th.
Sillivan Inez, student High School, bds 1403 N 10th.
Silverwood Julia A (wid Charles E), bds 1109 W Jefferson.
Silverwood Wm E, bkpr Bank of Commerce, bds 1109 W Jefferson.
Simmons, see also Simons and Symons.
Simmons Frank C, comp Statesman, res 1318 Eastman.
Simmons John M, harnessmkr A C Thompson & Co, rms 701 W Main.

R. FORRESTER.
425-426 DOOLY BLDG., SALT LAKE CITY, P. O. BOX 1254; 320 EQUITABLE BLDG., DENVER, P. O. BOX 1332.
EXPERT ON
COAL AND COKE.

SALT LAKE CITY'S EXCLUSIVE FURRIER AND LADIES' TAILOR.
I. C. GLOSZ.
REMODELING, REPAIRING AND RE-DYEING OF ALL KINDS OF FURS.
270 SOUTH MAIN ST., SALT LAKE CITY.

Eilers Piano House. Chickering, Weber, Kimball and 30 other Leading Makes.
E. G. ERBES, Manager.
709 IDAHO STREET.

FOR ALL POINTS NORTH, SOUTH, EAST OR WEST.
TAKE THE OREGON SHORT LINE

SEE PAGE 4.

Simmons Porter A, prin Hawthorne School, res 915 Warm Springs av.
Simms, see also Syms.
Simms Claire A, student High School.
Simon Henry C, sergt 3d Cavalry, Ft Boise.
Simons, see also Simmons and Symons.
Simons Fred, capt Fire Dept, res 209 N 6th.
Simons Wm, clk Moses Alexander, res 401 W Bannock.
Simonsen Hans C, foreman Capital Sash & D Factory, res 1518 W Main.
Simpson Clyde, student Ida Bus Univ, bds 1012 N 10th.
Simpson George, bds 407 N 11th.
Simpson Leafy E, tchr, bds 1012 N 10th.
Simpson Leon S, cashr Falk Merc Co, res 1109 W Jefferson.
Simpson Leonard L, student Ida Bus Univ, bds 1012 N 10th.
SIMPSON LESTER M, Pres and Mgr Boise Electrical Supply Co, 611 W Main, Bell Tel 85-F, Ind 415, res 1316 W Washington, Bell Tel 517-B.
Simpson Nettie V, tchr Central School, bds 407 N 11th.
Simpson Wm A, live stock, res 1012 N 10th.
Sinclair, see also St Clair.
Sinclair Archibald, miner, bds Globe Hotel.
Sing Hi, laundry, 217 S 9th.
Sing Lewis, cook, 605 Warm Springs av.
Singer Joseph I, miner, res 1311 N 7th.
Singer Madelon E, student High School, bds 1311 N 7th.
Singer Margaret, emp Amer Laundry, bds 1311 N 7th.
SINGER SEWING MACHINE CO, W C Coleman Mgr, Sewing Machines and Supplies, 157 S 8th, Bell Tel 357-F, Ind 234.
Sinrum Christian, lab, rms 1220 W Main.
SINSEL CHARLES J, Mgr Capital Brokerage & Commission Co, 413 S 8th, Bell Tel 478, Ind 102, res 433 S 9th, Ind Tel 3531.
Siron Emiel, lab, res 407 W Fort.
Sisters of The Holy Cross, 412 W State, 9th nw cor Bannock and 4th bet Jefferson and State.
Sites Carl P, mason, bds Pacific Hotel.

TRAVEL VIA DENVER & RIO GRANDE R.R. TO ALL POINTS EAST AND SOUTH.

Allen-Wright Furniture Co., Ltd.
We Save You Money.
Wholesale and Retail.

Shakel Mrs Mae, res 510 W Main.
Skillern Bertha A, student High School, bds 106 Warm Springs av.
Skillern John, wool grower, res 106 Warm Springs av.
Skillern John F, wool grower, bds 106 Warm Springs av.
Skillern Wm T, moved to North Yakima, Wash.
Skinner Ida D, tchr, bds 709 N 8th.
Skinner Jessie, tchr High School, bds 1116 W Washington.
Skipper Elise, student St Theresa's Academy.
Skove Peter N, bartndr Frank Nelson & Co, res 114 W State.
Slagle Lee, fireman Fire Dept, rms Central Fire Station.
Stagle Mrs Lucy, ironer Amer Laundry, bds 1017 S 17th.
Slater Albert, moved to San Francisco.
Slater Mrs Alice, rms 1102 W Idaho.
Slater Essie, rms 1102 W Idaho.
Slater George, foreman O S L R R, res 311 N 7th.
Slinger Mrs Dollie, res 1807 N 12th.
Sloan Clarence L, clk City Clerk, bds 1113 W Jefferson.
Sloan Edith, student High School, bds 1113 W Jefferson.
Sloan Lawrence, clk, bds 1113 W Jefferson.
Sloan Oro E, clk The Market, res 429 S 10th.
Sloan Stephen S, bds 929 Warm Springs av.
Sloan Theodore A, with Idaho Implement Co, res 1113 W Jefferson.
Sloper Charles A, carp, res 418 E Jefferson.
Sloper Fred (Sloper & Scharf), res 1014 N 10th.
Sloper Samuel A, clk, rms 408 W Main.
SLOPER & SCHARF (Fred Sloper, George W Scharf), Proprs Wood River Barn, 1019 W Main, Bell Tel 47-F, Ind 366.
Slusser Rose, grocer, 1512 N 10th, res same.
Small T Spencer, carp, res 1216 W State.
Smart Bert, driver Fire Dept, rms Central Fire Station.
Smead Henry, rms 908 Grove.
Smetherman Jesse M, driver, res South Boise.
Smetherman Walter G, foreman A Rossi & Co, res South Boise.
Smirl Wm D, janitor Sonna Bldg, res 224 same.
Smith, see also Schmidt.
Smith Adolph D, helper Ida Brewing Co, res 401 Thatcher av.

McLeod, Johnson & Co. TAILORS AND CLOTHIERS.
OPPOSITE CITY HALL 111 N. EIGHTH STREET.

Guns and Ammunition AT THE RACYCLE CYCLERY.
211 N. NINTH STREET.

LAMBERT PAPER CO. PAPER OF ALL KINDS. PRINTERS' SUPPLIES, Etc.
53 to 59 W. South Temple St., SALT LAKE CITY.

Smith Albert P, eng, rms The Palatine.
SMITH ALICE T (Smith & Smith), res 1214 Sherman.
Smith Benjamin, barber John Page, bds 220 S 6th.
Smith Bert, helper Boise Gas Light Co, 1007 W Idaho.
Smith Bert O, bartndr The Mint, res 704 N 7th.
Smith Mrs Caroline A, res 115 S 10th.
Smith Casar R, res 115 S 17th.
Smith Charles, driver, bds 426 S 14th.
Smith Charles, waiter New Overland Hotel.
Smith Charles B, surveyor U S Geological Survey, res 1405 W State.
Smith Charles C, livery, 814 Grove, res same.
Smith Clara B, tchr, bds 115 S 17th.
Smith Clarence N, attendant The Natatorium.
SMITH CLARENCE W (Smith & Smith), res 1214 Sherman.
Smith Daun H, bds 1610 N 8th.
Smith Edith W, domestic, 410 N 15th.
Smith Edward, sec New York Canal Co Ltd, res 122 W State.
Smith Edward E (Plowman & Smith), res 210 S 7th.
Smith Edward H, carp, bds 1805 N 14th.
Smith Edward S, clk Pacific Hotel.
Smith Edward S, mining, res 506 N 10th.
Smith Effie, bds 828 W Idaho.
Smith Mrs Ellen, res 918 W Jefferson.
Smith Ethelbert T, hostler Lemon & Hall, rms 1012 W Bannock.
Smith Frank, student Boise B & S College, bds 836 Warm Springs av.
Smith Frank J, bartndr Joseph Kinney, res 618 W Idaho.
Smith Francis G, piano tuner, res 608 S 13th.
Smith George, lab, res 523 Front.
SMITH GEORGE B, Propr Pacific Hotel, 205 N 9th, Bell Tel 137, Ind 137, res 828 W Idaho, Ind Tel 254.
Smith George S, mining, bds 828 W Idaho.
Smith George W, cashr N Y Life Ins Co, 202 and 262 Sonna Bldg, res 219 W Main.
Smith Grace, res 907 Grove.
Smith Helen, bds 1216 N 11th.
Smith Helen A, bds 115 S 10th.

Boise Electrical Supply Co., Ltd. WHOLESALE AND RETAIL
ELECTRICAL SUPPLIES
611 WEST MAIN STREET.

D. G. Caswell. PAINTS, OILS, GLASS AND P. & B. ROOFING & WALLPAPER
714 IDAHO STREET.

Williamson & Sherier, COFFINS AND CASKETS. FUNERAL DIRECTORS.
612 IDAHO ST. PHONES IND 35, BELL 25 A.

Smith Hugh, res 606 W State.
SMITH IRA, Staple and Fancy Groceries and Provisions, 425 S 13th, res same, Bell Tel 409-B.
Smith Ira B, porter John Page, bds 220 S 6th.
Smith Irene, bds 1111 Grove.
Smith Irwin S, moved to Meridian, Ida.
Smith James student High School.
Smith James A, mining, bds 828 W Idaho.
Smith James A, tchr, bds 115 S 17th.
Smith James B, barber, 700 W Main, res 608 N 6th.
SMITH JAMES G, Propr The Mint, 925 W Main, Bell Tel 38-A, res 411 W State, Bell Tel 471-A.
Smith James M, turnkey Ida State Penitentiary, res same.
Smith Jean B, student Ida Bus Univ, bds 1610 N 8th.
Smith Jennie, student St Theresa's Academy.
Smith John, clk, res 125 N 15th.
Smith John, lab, res 305 S 5th.
Smith John B, clk, res 125 N 15th.
Smith Joseph H G, driver Ida Brewing Co, res 111 S 13th.
Smith Joseph L, grocer, 1523 W Main, res 1902 Harrison boul.
Smith Lawrence, lab, res 2013 N 13th.
Smith Leander W, res 1610 N 8th.
Smith Lewis A, bartndr, bds 1209 W Idaho.
Smith Lillie, clk Capital News, bds 1302 Grove.
Smith Lloyd, student High School, rms 1008 W Jefferson.
Smith Martin D, carp, res 415 S 11th.
Smith Mrs Mary A, res 309 N 8th.
Smith Mrs May, res 107 S 13th.
Smith Minnie, rms 1302 Grove.
Smith Nathan L, miner, res 638 McKinley.
Smith Olive D, tchr, bds 115 S 17th.
Smith Oliver C, clk Ira Smith, bds 425 S 13th.
Smith Mrs Orril, bds 1515 W Jefferson.
Smith Otto W (Smith & Co), res 306 Broadway.
Smith Pearl, bds 319 N 7th.
Smith Percy, lab Allen-Boise Evaporating Co, bds 1510 N 13th.
Smith Robert B, porter John Page, res 220 S 6th.

Idaho Electric Supply House
116 NORTH SEVENTH STREET.
CONSULTING ELECTRICAL ENGINEERS AND CONTRACTORS.

The Keeley Institute of Utah.
For the Cure of Drunkenness and All Drug Addictions.
334 W. SOUTH TEMPLE ST. SALT LAKE CITY, UTAH.

Wise BUYS SHIPS SELLS **Right** GOODS. PRICES. TERMS.
WISE PIANO HOUSE, 911 MAIN ST., BOISE IDAHO.

Smith Robert L, moved to Nampa, Ida.
Smith Samuel, carp, bds Bannock, Fairview add.
Smith Samuel C, ranchman, res rear 306 W Bannock.
Smith Samuel T N, alderman 4th Ward, res 605 Warm Springs av.
Smith Sidney G, rms The Palatine.
Smith Stephen M, mining, res 836 Warm Springs av.
Smith Thomas O, candy mkr, res 1001 N 7th.
Smith Wm B, bds 1515 W Jefferson.
Smith Wm G, watchman U S Assay Office, res n s W Main bet 2d and 3d.
Smith-Zimmer Block, 313-315 N 8th.
SMITH & CO (O W Smith), Grain, Produce and Seeds, 419-421 S 8th, Bell Tel 323-A, Ind 323.
SMITH & SMITH (Clarence W and Alice T), Publishers The Boise Clipper, Job Printers and Rubber Stamp Mfrs, 116 S 9th. (See p 62.)
Smythe Thomas, res 410 N 11th.
Snell Howard, agt, bds 1406 W Bannock.
Snider, see Schneider and Snyder.
Snodgrass Wm, rms 1221 W Bannock.
Snow Edwin A, lawyer, 4-7 Pack Bldg, bds 420 S 5th.
Snow John C, carp, res rear 906 McKinley.
Snow Pearl F, bds rear 906 McKinley.
Snyder, see also Schneider.
Snyder Catherine A (wid Jacob), bds 1616 W Franklin.
Snyder John L, miner, res 414 Front.
Soldier's Home, H L Chamberlain supt, Valley rd 2 miles w of city.
Solomon Harry, porter Capitol Hotel.
Sonna Agatha J, bds 216 S 9th.
Sonna Amelia, bds 216 S 9th.
Sonna Annie, bds 216 S 9th.
Sonna Building, 906-920 W Main.
Sonna Laurina, bds 216 S 9th.
Sonna Mary, bds 216 S 9th.
SONNA PETER, Vice-Pres First National Bank of Idaho, Office 323 Sonna Bldg, res 216 S 9th, Bell Tel 670-A.
Sonna Peter Jr, student High School.

The Title Guaranty & Trust Co., Scranton Penna.
305-308 SONNA BUILDING.
WE ISSUE SURETY BONDS.

Davidson Grocery Co. COFFEE ROASTERS.
Specialties:
Natatorium and Flag Coffees.

Ellis Dining Parlors, 912 GROVE STREET. BOISE'S BEST RESTAURANT.

Sorensen Ferdinand, musician, rms Union Bldg.
South Boise Grocery, George J Clark propr, South Boise.
Southwell Claude A, dentist, 3-4 Bank of Commerce Bldg, res 1319 Warm Springs av.
Southwell Mamie, waitress Idanha Hotel.
Southworth Wilber D, mining, bds 624 W Bannock.
Spackman Hester M, bds 217 W State.
Spangler Lee, res 324 W Idaho.
Spangler Myrtle M, clk The Mode, bds 324 W Idaho.
Sparr Libby (wid John), bds 412 S 12th.
SPAULDING BILL POSTING SERVICE, R G Spaulding Propr, Bill Posting, Distributing, etc, 816 W Idaho, Bell Tel 15-A, Ind 76.
Spaulding Lewis R, miner, rms 403 W Idaho.
SPAULDING RYLAND G, Propr Spaulding Bill Posting Service, 816 W Idaho, Bell Tel 15-A, Ind 76, res 126 E Bannock, Ind Tel 275.
Spearman Charles W, draughtsman James Stephenson, res 1612 N 16th.
Speer Emil V, jeweler, 911 W Main, res 607 Grove.
Spencer Charles E, clk Allen-Wright Furniture Co, bds 914 W Hays.
Spencer Mrs George E, moved to New York City.
Spencer John, miner, bds 425 S 12th.
Spencer May, student St Theresa's Academy.
Spencer Richard M, barber Schmelzel & Gallap, res 427 S 11th.
Spencer Thomas G, res 708 N 16th.
SPERLING GODFREY, City Engineer, City Hall, Bell Tel 136-A, Ind 2450, rms The Western, Bell Tel 521-A.
Sperry U G, rms 525 Grove.
SPIEGEL GEORGE, Wholesale Groceries and Cigars, 513-515 W Main, Bell Tel 120, Ind 120, bds Capitol Hotel.
Spiegel Joseph, salesman L P Grunbaum, bds 1105 W Bannock.
Spiegel Leo, salesman George Spiegel, rms 14 Merino Bldg.
Spieler Henry F, grocer, 1401 N 13th, res same.
Spitzler Ernest, attendant The Natatorium.
Spitzler Frieda, tailoress Silbar Bros, bds 201 N 14th.
Spofford Inez V, tchr Whittier School, bds 1113 W Franklin.

CITIZENS' COAL COMPANY. 114 S. 9TH ST. & BOTH PHONES 18. HEADQUARTERS FOR COAL AND WOOD.

The NATATORIUM. NATURAL HOT WATER BATHS OF ALL KINDS.

Wayland & Fennell, ARCHITECTS.
365-366 SONNA BLDG.

COFFIN-CLINTON HARDWARE CO., LTD.
SPORTING GOODS, AMMUNITION, CUTLERY, Etc.
731 W. MAIN STREET.

Spofford Judson. moved to Lewiston, Ida.
Spofford Mrs Nellie G, res 1113 W Franklin.
Spore Charles A. blksmith E J Mathews, bds South Boise.
Sprague Annie, bds 1411 N 6th.
Sprague Earl, emp Idanha Hotel, bds 1411 N 6th.
Sprague Frank, res State Fairview add.
SPRAGUE GEORGE F, Sec and Treas Northwestern Investment Co, bds Sherman House.
Sprague Joseph T. contr, 1411 N 6th, res same.
Sprague Salome. bds 1411 N 6th.
Springer Amos C. turnkey Ida State Penitentiary, res same.
Springer Harvey H, foreman W H Ridenbaugh, res 505 S 3d.
Springer J D, v-pres Boise Merc Co, res Pleasanton, Cal.
Springer M Elizabeth. tchr Park School, rms 1010 W Franklin.
SPRINGER WARREN D, Physician and Surgeon, 248-250 Sonna Bldg, Bell Tel 554-F, Ind 233, res 1225 W Jefferson, Bell Tel 272-A, Ind 79
Sprinkle Arthur D. barber J B Smith, res 612 W Bannock.
Squaw Creek Mining Co, Wm H Abbott sec, 6-10 Odd Fellows Bldg.
Stack Richard, clk Charles L Joy & Co, res 1101 W Jefferson.
Stacy Sarah, student High School.
Stacy Wright, student High School.
Stafford Eliud A. miner, res 520 S 15th.
Stafford James T (Bennett & Stafford), res 520 S 15th.
Stafford Wm M, res 1511 N 11th.
Stahl Benjamin E. miner, res 509 S 13th.
Staker Chauncey M. rms The Palatine.
Stalker Mrs Blanche. bds 418 W Idaho.
Stamper Arthur G. clk Star Grocery Co, bds 1608 N 7th.
Stamper Calvin F. photog, 320 Sonna Bldg. res 1013 W Bannock.
Stamper Elsbury W, clk Star Grocery Co, res 507 S 14th.
Stamper Frank M. mining, res 1608 N 7th.
Stamper June L. opr Ida Ind Tel Co, bds 507 S 14th.
Stamps Wm W, private 3d Cavalry, Ft Boise.

Shaw Lumber Co. COAL
8TH STREET ON R. R.
DOORS, WINDOWS, PAINTS, OILS, Etc. Lime, Cement and Plaster.
R. S. SHAW, MANAGER.

PRIVATE AMBULANCE
SCHREIBER & BRENNAN. CALL PHONES
615 MAIN ST. 130.

STANLEY ROBERT H, "Chair Doctor," Upholsterer, Furniture Repairer, etc, 824 W Bannock, res same, Phone to Walla Walla Corral, Bell 306-B, Ind 396.
Stanley Thelma, res 618 Levy's al.
Stansbury Arthur A, real est, res 1024 W Hays.
Staples Joseph, student, bds 235 E Jefferson.
STAR AMUSEMENT HALL, W W Paxton & Co Proprs, Bowling Alley, Pool and Billiards, 520 W Main.
STAR GROCERY CO, Frank A Nourse Propr, 906 W Main, Bell Tel 49-B, Ind 49.
Star Theater, M B Goldstein mgr, 8th nw cor Bannock.
Starcher Carl C, student Ida Bus Univ, bds 1509 N 14th.
Starcher George B, clk Cole Grocery Co, res 1819 N 16th.
Stark Louis M, clk Falk Merc Co, bds 103 W Idaho.
STARK WM, Sec Falk Merc Co Ltd, res 111 W Hays, Bell Tel 222-A.
Starks Samuel C, carp, res N 18th cor Hazel av.
Starling Calvin B, driver Ruby Creek Lbr Co, bds 407 S 10th.
Starling Mrs Maude, clk Amer Laundry, res 1008 Borah.
Starns, see also Stearns.
Starns Edward, supt County Poor Farm, 3½ miles ne of city.
State Auditor's Office, Capitol Bldg.
STATE BOARD OF LAND COMMISSIONERS, Frank R Gooding Chairman, J J Guheen Sec, Capitol Bldg, Bell Tel 209 F, Ind 123.
State Capitol Building, Jefferson bet 6th and 7th.
STATE ENGINEER'S OFFICE, 331-334 Sonna Bldg, Bell Tel 302-B, Ind 148.
State Insurance Commr's Office, Capitol Bldg.
State Law Library, Capitol Bldg.
State Lodge Building (I O O F), 1221-1223 W Main.
State Mine Inspector's Office, Capitol Bldg.
State Penitentiary, (See Idaho State Penitentiary.)
State Restaurant, 707 W Main.
STATE STREET GROCERY, Patterson & Hurst Proprs, Groceries, Poultry, Hay and Grain, cor 16th and State, Bell Tel 526-A, Ind 10.
State Supt Public Instruction, Capitol Bldg.

SALT LAKE CITY'S EXCLUSIVE FURRIER AND LADIES' TAILOR.
Store Your Furs With Us.
The Only Cold Storage Plant
West of Chicago.
I. C. GLOSZ.
270 SOUTH MAIN ST., SALT LAKE CITY.

R. Forrester.
Mining Engineer and Geologist.
MAKES REPORTS ON MINES.
425-426 DOOLY BLDG., SALT LAKE CITY, P. O. BOX 1254.
320 EQUITABLE BLDG., DENVER, P. O BOX 1332.

Eilers Piano House. Chickering, Weber, Kimball and 30 other Leading Makes.
E. G. ERBES, Manager.
709 IDAHO STREET.

STATE TREASURER'S OFFICE, Capitol Bldg, Bell Tel 143-N, Ind 115.

STATESMAN PRINTING CO, Calvin Cobb Pres, John B Lyon Jr Sec and Treas, Publishers Idaho Daily and Semi-Weekly Statesman, Job Printers, etc, 604 W Main, Bell Tel 147, Ind 430. (See p 2.)

Stearns, see also Starns.

Stearns Louis R, moved to St Louis, Mo.

Stebbins J P, died June 6, '04, age 30.

Stedman Henry W, pipeman Boise Gas Light Co, res 527 S 16th.

Steele Jude M, miner, res 1007 W Jefferson.

Steele Robert, lab, res 308 Front.

Steeley Charles W, rms 812 W State.

Steere Anthony E, civ eng U S Geological Survey, bds 817 E Jefferson.

Steeves Burpee L, Lieut Governor State of Idaho, Capitol Bldg, res Weiser, Ida.

Stein Allan T, student High School, bds 203 N 12th.

STEIN EDWARD (Marcellus & Stein), res 203 N 12th, Bell Tel 277-N, Ind 650.

Stein Howard E, student, bds 203 N 12th.

STEIN MRS RACHEL, Propr The Palatine, 203 N 12th, Bell Tel 277-N, Ind 650.

Steineck Gertrude, bds 1111 W Washington.

Steinfeldt Nicholas, bartndr The Natatorium.

Stenson Harvey W, tailor Elof Anderson, bds 1510 W Franklin.

Stephen August, baker Tillotson & Frazer, res 816 W Franklin.

Stephen Louis, baker Tillotson & Frazer, res 816 W Franklin.

Stephen Rudolph, baker Tillotson & Frazer, bds 816 W Franklin.

Stephens, see also Stevens.

Stephens James C (Ruf & Stephens), bds Globe Hotel.

Stephenson, see also Stevenson.

Stephenson A N, tchr High School, bds 1112 W Hays.

STEPHENSON JAMES JR, State Engineer, 331-334 Sonna Bldg, Bell Tel 302-B, Ind 148, res 822 Thatcher av, Bell Tel 443-B.

Stephenson Martin S, contr, res 1203 W Main.

Sterling, see Starling.

FOR ALL POINTS NORTH, SOUTH, EAST OR WEST. SEE PAGE 4.
TAKE THE OREGON SHORT LINE
TRAVEL VIA DENVER & RIO GRANDE R.R. TO ALL POINTS EAST AND SOUTH.

Allen-Wright Furniture Co., Ltd.
Everything To Furnish a Home.
"YOUR CREDIT IS GOOD"

Sterton James, plumber Lusk Co, rms 912 Grove.
Stevens, see also Stephens.
Stevens Addison A, farmer, res N 18th sw cor Brumback.
Stevens Bessie O, bds 116 S 6th.
Stevens Charles E, supt, res 507 N 8th.
Stevens Edna F, bds 506 N 10th.
Stevens Euretta, student High School, bds 507 N 8th.
Stevens James W (J W Stevens & Son), res 116 S 6th.
Stevens Joseph, plumber Liberty Plumbing & H Co, 1016 W Idaho.
Stevens J W & Son (James W and Orrin J), meats, 1008 W Main.
Stevens Kittie, res 622 Levy's al.
Stevens Mrs May, rms 1122 W Main.
Stevens Mrs Melissa, res 1014 W Idaho.
Stevens Melvin, carp, res 704 W Washington.
Stevens Orrin J (J W Stevens & Son), bds 116 S 6th.
Stevens Wm C, carpet weaver, 902 O'Farrel av, res same.
Stevens Wm D, contr, res 1313 W Idaho.
Stevens Wm E, clk C C Anderson & Co, res 1423 W State.
Stevens Mrs Zena, bds 903 W Bannock.
Stevenson, see also Stephenson.
STEVENSON C CLIFFORD, Civil Engineer and Mineral Surveyor, 7-8 Gem Bldg, Ind Tel 627, res 1209 N 8th, Bell Tel 113-A, Ind 93. (See adv.)

C. C. STEVENSON,
CIVIL AND MINING ENGINEERING.
U. S DEPUTY MINERAL SURVEYOR.
Room 7-8 Gem Building, BOISE IDAHO.

BICYCLES, The Racycle Cyclery.
FULL LINE AT 211 N. NINTH ST.

McLeod, Johnson & Co. TAILORS AND CLOTHIERS.
OPPOSITE CITY HALL 111 N EIGHTH STREET.

Paper For This Book Furnished By This Company. Oldest and Most Reliable Paper House in This Region.
LAMBERT PAPER CO.
53-59 W. SOUTH TEMPLE ST., SALT LAKE CITY.

Stevenson David O, surveyor, bds 1209 N 8th.
Stevenson John, res South Boise.
Stewart, see also Stuart.
Stewart Boyd M, lab, res South Boise.
Stewart Brice E, mgr The Pressery, 208 N 8th, bds 1404 W Jefferson.
Stewart Charles H, foreman Superior Sash & D Co, res 1202 W Washington.
Stewart Charles L, dep County Clerk, res 420 S 5th.
Stewart Elvira (wid Gordon G), res 1310 W Idaho.
Stewart Ethel C, tchr Central School, bds 420 S 5th.
Stewart Frank, painter, res 1109 Lee.
Stewart Hon George H, Judge 3d Judicial District Court, Court House, res 420 S 5th.
Stewart James, bds 1404 W Jefferson.
STEWART JAMES L, Physician, 21 Pierce Bldg, Ind Tel 311, res 309 W Jefferson, Bell Tel 653, Ind 51.
Stewart James P, carp, res 1404 W Jefferson.
Stewart James W, clk Pressery, bds 1404 W Jefferson.
Stewart Mrs Jane, rms 1204 W Main.
Stewart Karl E, mach Anton Goreczky, res 1309 N 5th.
Stewart Leslie G, bds 1309 N 5th.
Stewart Mary H, rms 1204 W Main.
Stewart Nellie, waitress Pacific Hotel.
Stewart Peter, hostler Wilson Bros, rms 722 Front.
Stewart Richard, photog, rms 1220 W Main.
Stewart Thomas H, res 1309 N 5th.
Stewart Vertie E, dressmkr, bds 1404 W Jefferson.
Stillwell Samuel W, res Bannock, Fairview add.
Stilwell Benjamin, bds 908 Resseguie.
Stingle Richard, bds 509 N 5th.
Stivers George, lab, res N 20th cor Heron av.
Stockslager Hon Charles O, Chf Justice Supreme Court of Idaho, Capitol Bldg, res Hailey, Ida.
Stockton Fred, civ eng U S Geological Survey, bds 602 W Washington.
Stockton R Leonard, student Boise B & S College, rms 918 W Idaho.

Boise Electrical Supply Co., Ltd.
ELECTRICAL CONTRACTORS AND CONSTRUCTION.
611 WEST MAIN STREET.

D. G. Caswell. PAINTS, OILS, GLASS AND P & B ROOFING & WALLPAPER
714 IDAHO STREET

Williamson & Sherier, PHONES IND 35, BELL 25A 612 IDAHO ST.
Funeral Directors and Embalmers.

Stofiel James H, trav agt Northrop Hdw Co, bds Capitol Hotel.
Stokes Arthur, moved to Ogden, U.
Stokes Daniel, lab, rms 1410 N 12th.
Stokes Daniel D, mgr Taylor Soda Water Mfg Co, 249 Warm Springs av, res 263 same.
Stone Carrie, nurse St Luke's Hospital.
Stone Edward N, supt Boise Knitting Mills, res 504 Myrtle.
Stone Mrs Maude, rms 515 S 12th.
Stone Nellie O (wid Charles), bds 102 W Jefferson.
STONE ROBERT V, Agt P & B and Malthoid Roofing and Paraffine Paint Co, 819½ W Main, Bell Tel 233-F, Ind 163, res s s Warm Springs av ¼mile e of Natatorium, Ind Tel 22.
Stone Walter A, painter, res 1101 Lee.
Stone Wm (Parker & Stone), res 515 S 12th.
Stone Wm F, florist, N 18th cor Heron av, res same.
Stonecypher Oscar W, res 711 N 7th.
Stoner Harry L, student High School, bds 1214 W Hays.
Stormel Charles, cook 3d Cavalry, Ft Boise.
STORMER HENRY W, Mgr Boise Tea & Coffee Co, 213 N 8th, Bell Tel 61 B, Ind 349, res 1326 W State, Bell Tel 318-A.
Stormer Lilla C (Boise Tea & Coffee Co), res 1326 W State.
Stormes Harry, cigarmkr A T Lewis, res 518 N 13th.
Stotler Edwin J, lab Ida Hdw & P Co, res 323 Thatcher av.
Stotler Fred A, student, bds 323 Thatcher av,
Stotler Gladys, student High School, bds 323 Thatcher av.
Stotler Harry, carp, rms 406 S 13th.
Stotler Harry A, tel opr, bds 323 Thatcher av.
Stoughton Mrs Laura, bds 512 W Idaho.
Stout Benjamin F, lab, res 1421 Grand av.
Stout J Harold, bkpr Capital Electric Light, M & G Co, bds Sherman House.
Stout Linn B, lab, bds 214 S 6th.
Stoutemyer Bernard E (Davidson & Stoutemyer), res 1115 W State.
Stover Sarah (wid John), bds Brumback cor 18th.
Stradley Elsie (wid Stewart), bds 103 W Jefferson.
Stradley Russell M, cigarmkr, bds 103 W Jefferson.
Straight H Luther, lino opr Capital News, res 1215 N 7th.

Idaho Electric Supply House
116 NORTH SEVENTH STREET.
CONSULTING ELECTRICAL ENGINEERS AND CONTRACTORS.

The Keeley Institute of Utah.
For the Cure of Drunkenness and All Drug Addictions.
334 W. SOUTH TEMPLE ST. SALT LAKE CITY, UTAH.

Upright PIANOS. ORGANS. MEN. DEALING. Stores Baker City, Ore. Boise, Idaho.
WISE PIANO HOUSE.

Straight James T, bartndr C S McKinnell, bds 704 N 7th.
Straight Wm I, butcher, bds 602 W Hays.
Strand Gustine, res 418 N 5th.
Strang Samuel P, bartndr The Mint, rms 925 W Main.
Strange Philip H, carp, res 1519 N 7th.
Strange Wm L, moved to Sherwood, Ore.
Strathouse Frank A, moved to Caldwell, Ida.
Straus Dora (wid Aaron), res 1203 W Franklin.
Strans Edward, loans, res 1205 W Franklin.
Straus Milton, moved to Portland, Ore.
Streeter John O, lab, res Hazel se cor 13th.
Strehle Peter, wool grower, res 1116 Fort.
Strickland Arthur W, painter, rear 619 W Main, bds 315 E Jefferson.
Strickland Lydia W (wid Wellington), res 315 E Jefferson.
Stringer Robert L, carp Columbia Theater, bds 1110 W Franklin.
Strode Harvey, mining, res 744 Warm Springs av.
Strong Bert, student High School.
Strong Elmer A, lab, bds 608 S 17th.
Strong Harvey J, janitor, res 608 S 17th.
Strong Joseph S, driver, bds 608 S 17th.
Strong Laura, student High School.
Stuart, see also Stewart.
Stuart Mary (wid Truman A), res 2018 Ridenbaugh.
Stuart Truman A, died Nov 10, '04, age 74.
Stuart Wm H, cabinetmkr Booth Furniture Co, res 631 McKinley.
Stubblefield Wm W, waiter, res 401 S 3d.
Sturges Charles E (Hesse & Sturges), res 512 N 6th.
Sturges Sarah (wid Edward), bds 512 N 6th.
Suhlsen J Henry, miner, res 715 E State.
Sullivan, see also Sillivan.
Sullivan Ancy, messr Pac Exp Co, rms 108 N 14th.
Sullivan Edward R, farmer, res 1810 N 15th.
Sullivan Isaac N, Associate Justice Supreme Court of Idaho, res Hailey, Ida.
Sullivan James, res 1311 W Bannock.
Sullivan Joseph M, contr, 1317 W Bannock, res same.

BONDS ALL KINDS OF SURETY BONDS EXECUTED BY CHARLES F. NEAL, General Agent. ROOMS 305-308 SONNA BLDG.

Davidson Grocery Co. We Operate the Only Coffee-Roasting Plant in Idaho.
Specialties:
Natatorium and Flag Coffees.

Ellis Dining Parlors,
912 GROVE ST.
All White Help.
Everything First Class.

SUN INSURANCE OFFICE (of London), W E Pierce & Co Agts, 933 W Main.
Sunderland Emma (wid Thomas D), nurse, 1704 N 15th, res same.
Superior Sash & Door Co, George Clithero mgr, 1122 Front.
Superior Court of Idaho, Capitol Bldg.
Susmilch Alys, bds 913½ W Main.
Sutfin Henry M, mgr Western Employment Agency, 816 W Idaho, res 203 N 14th.
Sutton Alpheus, lab, bds 1512 N 14th.
Sutton Mrs Mary L, dressmkr, 1512 N 14th, res same.
Sutton Wm, res 1512 N 14th.
Swaggert Luman B, prin Central School, res 709 N 8th.
Swain Arthur J, pres Boise Cold Storage Co, res 1245 W Jefferson.
Swain Beatrice E, student High School, bds 1245 W Jefferson.
Swain Dolores, student High School, bds 1009 Fort.
Swain Mrs Jennie, supt Bethel Mission, 1501 W Main, res 1245 W Jefferson.
Swan Benjamin, res 625 S 16th.
Swan James W, lab, res 611 N 8th.
Swan Robert D, res 510 Resseguie.
Swan Samuel W (Baxter & Swan), res 1401 Warm Springs av.
Swanholm Henry C, miner, res 1703 N 9th.
Swanstrom Moine, lab, res 724 McKinley.
Swart Henry V, res 417 S 11th.
Swartz Wm J, barber, 203 N 8th, res 1416 same.
Sweeney Emma S (wid John S), furn rooms, 1221 Grove.
Sweeney Gladys, student St Theresa's Academy.
Sweeney Wm E, barber E B Toll, rms 1113 W Idaho.
Sweet Agnes, nurse St Luke's Hospital.
SWEET CAROL L, Physician, 204 Sonna Bldg, Bell Tel 622-F, res 1211 Grove, Bell Tel 225-A, Ind 382.
Sweet Frank, lab, res 805 Lemp.
Swenhorst John J, watchmkr, 516 W Main, res same.
Swift Carrie, student St Margaret's School.
Swift Lillie, nurse St Luke's Hospital.

Citizens' Coal Company. COAL, WOOD, HAY and GRAIN.
114 S. 9TH ST. - BOTH PHONES 18.

The NATATORIUM.
NATURAL HOT WATER BATHS OF ALL KINDS.

COFFIN-CLINTON HARDWARE CO., LTD.

SPORTING GOODS, AMMUNITION, CUTLERY, Etc.

731 W. MAIN STREET.

SWIFT MRS MARGARET A, Musical Instruments and Teacher of Music, Columbia Theatre Bldg, Bell Tel 508-A, 1101 W Washington. (See adv.)

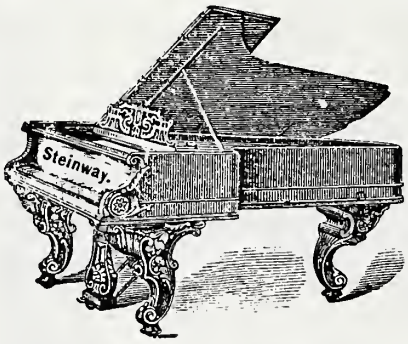

MRS. M. A. SWIFT,

DEALER IN

PIANOS and ORGANS and TEACHER of MUSIC.

Steinway, Steck, Mason & Hamlin, Vose & Son and Jewett Pianos, and Mason & Hamlin Organs.

Columbia Theatre Bldg.

Swift & Co, J I Lewis mgr, whol provisions, 417 S 8th.
Swihart Howard W, plumber Acme Plumbing & H Co, res 1320 N 5th.
Symons, see also Simmons and Simons.
Symons Clayton A, bds 919 W Hays.
Syms, see also Simms.
Syms Harry J, register U S Land Office, res 1015 Fort.

T

Tage Anna H, tchr Park School, bds 516 W Bannock.
Tage Augustus F, clk Coffin-Clinton Hdw Co, res 416 Broadway.
Tage Charles, bds 516 W Bannock.
Tage Edgar B, chief Fire Dept, res 516 W Bannock.
Tage Edgar B jr, eng. bds 516 W Bannock.
Tage Flournoy, moved to Twin Falls, Ida.
Tage Harry S, bds 516 W Bannock.
Tage Sarah M, bds 516 W Bannock.

Shaw Lumber Co. 9th St. on R. R.

R. S. SHAW, MANAGER.

BUILDING MATERIAL, COAL AND WOOD.

Wayland & Fennell, ARCHITECTS.

365-366 SONNA BLDG.

Schreiber & Brennan,
UNDERTAKERS AND LICENSED EMBALMERS.
615 MAIN ST. PHONES 130.

Talent Lester, messr A D T Co, bds 521 S 8th.
Talliaferro Walter W, electr Capital Electric Light, M & G Co, rms 1120 W Bannock.
Tallman Aaron V, student High School, bds 1117 Fort.
Tallman Elizabeth, student High School.
TALLMAN JAMES G, Propr Boise Novelty Store, 107 S 10th, res 1117 Fort.
Tallman Maurice H, student High School, bds 1117 Fort.
Tausing Herman H, clk P O, res 526 S 13th.
Tate Catherine M (wid Miles W), bds 1419 W Washington.
Tate Daniel L, capt 3d Cavalry, Ft Boise.
Tate Mrs Emma, res 607 Front.
Tate John P, ins, 215 Sonna Bldg, res 3 miles s e of city.
Tate Miles W, died Mar 30, '04, age 60.
Tate Philip E, ins, 215 Sonna Bldg, bds 1419 W Washington.
Tate Wilbur J, clk Capital State Bank, bds 1419 W Washington.
Tatro Winfield C, clk Coffin-Clinton Hdw Co, res 1317 W Idaho.
Tatro Winfield C jr, clk, bds 1217 W Idaho.
Tax Albert G, tailor Elof Anderson, res 1105 W Main.
Taylor Edith F, clk Bank of Commerce, rms 1103 W Jefferson.
Taylor Edward R, eng SHAW LUMBER CO, res 520 S 9th.
Taylor Hugh A, res South Boise.
Taylor James A, lab, res rear 530 Warm Springs av.
TAYLOR JAMES B, Lock and Gunsmith, Repairing of All Kinds, Bicycle Supplies and Repairing a Specialty, Automobiles and G N Pierce Cycles, 108 S 9th, Ind Tel 472, res 614 Grove.
Taylor John, tmstr, bds 1408 W Hays.
TAYLOR JOHN M, Physician, 20 Pierce Bldg, Ind Tel 311, res 1112 W Bannock, Bell Tel 512-N, Ind 52.
Taylor John W, tmstr, res 710 E Jefferson.
Taylor Mrs Katherine, nurse, 1017 W Washington, bds same.
Taylor Mabel, milliner, bds 1607 N 6th.
Taylor Perry, mining, res 1607 N 6th.
Taylor Samuel H, farmer, res South Boise.
Taylor Soda Water Mnfg Co, D D Stokes mgr, 249 Warm Springs av.
Taylor Theodore A, chf clk R M Bell Tel Co, rms 1007 W Bannock.

R. Forrester.
Makes Specialty on All Matters Relating to
COAL and COAL MINING.
425-426 DOOLY BLDG, SALT LAKE CITY, P. O. BOX 1254.
320 EQUITABLE BLDG., DENVER, P. O. BOX 1332.

SALT LAKE CITY'S EXCLUSIVE FURRIER AND LADIES' TAILOR.
I. C. GLOSZ.
REMODELING, REPAIRING AND RE-DYEING OF ALL KINDS OF FURS.
270 SOUTH MAIN ST., SALT LAKE CITY.

Ellers Piano House. Chickering, Weber, Kimball and 30 other Leading Makes.
E. G. ERBES, Manager.
709 IDAHO STREET.

Taylor Wm O, mining, res 916 W Hays.
Teeter Isaac F, mason, res N 19th s e cor Brumback.
Teeters, see also Teters.
Teeters T O, painter, rms 310 S 5th.
Telephone Bulding, 609-611 W Main.
TELLER W ROMER, Sec and Treas Fletcher-Eastman-Teller Co Ltd, bds 1215 Warm Springs av.
Templeton Marie, student St Margaret's School.
Templeton Wm F, res 217 W State.
Terrell Warner L, porter, res 527 S 14th.
Teschke J, died Apr 23, '04, age 55.
Teters, see also Teeters.
Teters Alfred R, res 910 Warm Springs av.
Teuling Frank T, clk, res 205 S 13th.
Thacker James P, mining, res 402 W Washington.
Tharp Anna M (wid James R), res 1805 N 11th.
Tharp Elma R, bds 1805 N 11th.
Tharp Wallace H, carp, bds 1805 N 11th.
THAYER CLARENCE E, Veterinary Surgeon and Dentist, Best of Care Given to Sick and Lame Stock, Treats All Diseases of Horses, Cattle, Sheep, Dogs, Etc, Satisfaction Guaranteed, Veterinary Hospital, 210 S 6th, Office and res 110 N 6th, Bell Tel 215-F.
Thayer Esther A, bds 110 N 6th.
Thayer Fannie H, bds 110 N 6th.
THAYER MRS HENRIETTA, Hairdressing, Scalp Treatment, Switchmaking, Shampooing, Hair Goods of All Kinds, 106 N 6th, Bell Tel 215-F, res 110 same.
Thayer Orrin, died May 23, '04, age 52.
Thayer Salinda M, bds 110 N 6th.
THE COMPANY STORE, Roberts Bros Proprs, New and Second Hand Household Goods of All Kinds Bought, Sold and Exchanged, Stove Repairs a Specialty, 904 to 908 W Idaho, Bell Tel 306-A, Ind 421.
THE MARKET, E H Plowhead Propr, Groceries, Fruits, Etc, 901 W Main, Bell Tel 322, Ind 169. (See p 235.)

TAKE THE OREGON SHORT LINE FOR ALL POINTS NORTH, SOUTH, EAST OR WEST.
SEE PAGE 4.

TRAVEL VIA DENVER & RIO GRANDE R.R. TO ALL POINTS EAST AND SOUTH.

Allen-Wright Furniture Co., Ltd.

Furniture, Carpets, Curtains.
Acorn Stoves and Ranges.

"YOUR CREDIT IS GOOD"

Thews Alice, student Ida Bus Univ.
Thomas Ada F, student, bds 310 Grove.
Thomas Arian T, mach, res 310 Grove.
Thomas Charles, carp, rms 812 Ridenbaugh.
Thomas Frank, carp, rms 812 Ridenbaugh.
Thomas Gertrude, student St Theresa's Academy.
Thomas Henry, cigarmkr Boise Cigar & Tobacco Co, rms 518 N 6th.
Thomas James H, contr, res 1202 N 13th.
Thomas John A, clk, res 1222 W Bannock.
Thomas John W, clk Anderson, Blomquist & Co, res 910 N 10th.
Thomas Leo F, helper Ida Hdw & P Co, bds 208 Straughan av.
Thomas Mrs Margaret V, prin Washington School, rms 1209 Grove.
Thomas Mrs Mary, bds 819 Grove.
Thomas Mary, res 602 W Washington.
Thomas Mary M, stenog U S Surveyor General, bds 614 N 5th.
Thomas Robert L, bookbndr Boise Book & Music Co, bds 208 Straughan av.
Thomas Samuel W, clk Edwin Shaw, bds 208 Straughan av.
Thomas Susie B, student Boise B & S College, bds 310 Grove.
Thomas Wm H, miner, res 208 Straughan av.
Thomason John C, hostler Walla Walla Corral, rms 820 W Bannock.
Thompson Addison, well borer, 1515 N 16th, res same.
THOMPSON ALANSON C (A C Thompson & Co), res 514 W Washington.
THOMPSON A C & CO (Alanson C Thompson), Propr Boise Hack, Livery, Transfer & Storage Co, 220 N 8th, Bell Tel 3, Ind 3. (See p 63.)
Thompson Charles A, mason, res 408 Lover's la.
Thompson Charles P, lab, res 419 S 2d.
Thompson Emma B, bds South Boise.
Thompson Ernest R, printer, bds 1515 N 16th.
Thompson Frank, died July 23, '04, age 31.
Thompson Fred M, driver, res 819 Grove.
Thompson Harry, student, bds 620 S 14th.
Thompson James A, farmer, res 1601 N 10th.

McLeod, Johnson & Co.

OPPOSITE CITY HALL

111 N. EIGHTH STREET.

The Racycle Cyclery.
211 N. NINTH ST.

SOLE AGENTS, STANDARD ROTORY SHUTTLE SEWING MACHINE.

LAMBERT PAPER CO. PAPER OF ALL KINDS. PRINTERS' SUPPLIES, Etc.
53 to 59 W. South Temple St., SALT LAKE CITY.

Thompson John G, rms 1019 W Idaho.
Thompson John W, carp, res 1410 Sherman.
Thompson Lillie E, opr Ida Ind Tel Co, bds 620 S 14th.
Thompson Mabel, student High School, bds 620 S 14th.
Thompson Michael S, blksmith, South Boise, res same.
Thompson Olive I, musician, bds 1106 Fort.
Thompson Reuben C, tchr High School, bds 1102 W Hays.
Thompson Roy A, lab, bds South Boise.
Thompson Sherman B (Thompson & Dodds), res 1517 N 17th.
Thompson Thomas S, lab SHAW LUMBER CO, res 620 S 14th.
Thompson & Dodds (S B Thompson, E G Dodds), barbers, 722 W Idaho.
Thorn Samuel M, bottler Taylor Soda Water Mnfg Co, rms 216 S 7th.
Thornburg Frank, switchman, res 419 S 11th.
Thornton Arthur, private 3d Cavalry, Ft Boise.
Thornton Fannie, student St Theresa's Academy.
Thornton Stella I, stenog N Y Life Ins Co, 202 Sonna Bldg.
Thrailkill Lewis W (White Line Transfer Co), res 1216 W Washington.
THRAILKILL WM I, Mgr Idaho Independent Telephone Co, 4-5-7 Pioneer Bldg, Ind Tel 1000, res 320 E Jefferson, Ind Tel 712.
Thunder Mountain Cons Gold Mining Co, C H Roberts sec, 3-4 Bank of Commerce Bldg.
Thurman Courtland, student Ida Bus Univ, bds 1101 N 15th.
Thurman Mrs Victoria, moved to Portland, Ore.
Tibbets Roland R, bartndr, rms 19 Union Bldg.
Tiger Vernon E, bds 2006 W State.
Tile Frank, blksmith, res 1820 N 12th.
Tillotson Asa E (Tillotson & Frazer), res 6th n e cor Idaho.
Tillotson Byron W, clk Tillotson & Frazer, rms 6th n e cor Idaho
Tillotson Ethel, clk Lemp's Dry Goods Store, bds 621 S 8th.
Tillotson & Frazer (Asa E Tillotson, Ernest H Frazer), bakers and grocers, 207 N 8th.
Timmer Earl, clk, bds 525 S 12th.

Boise Electrical Supply Co., Ltd. WHOLESALE AND RETAIL
ELECTRICAL SUPPLIES
611 WEST MAIN STREET.

D. G. Caswell. PAINTS, OILS, GLASS AND P. & B.
714 IDAHO STREET ROOFING & WALL PAPER

Williamson & Sherier, PHONES IND 35, BELL 25A 612 IDAHO ST.
Funeral Directors and Embalmers.

Tinmer Fred, lab, bds 525 S 12th.
Timmer Wm, lab, res 525 S 12th.
TIN YEN GUEY, Restaurant, 622 Front, Bell Tel 208-N.
Tiner Alice (wid Isaac L), bds 824 Front.
Tiner Isham L, res 922 Fort.
Tingley A F, lab, res South Boise.
Tinguely Mrs Anna B, bds 1410 Grand av.
Tinguely Samuel, cement, res 1410 Grand av.
Tipton Mrs Eliza E, res 1011 W Jefferson.
Tipton Samuel L, lawyer, 357-359 Sonna Bldg, res 211 W Jefferson.
TITLE GUARANTY & TRUST CO (of Scranton, Pa), C F Neal Gen Agt, 306 Sonna Bldg. (See left side lines.)
Todd Samuel E, live stock, bds 1519 N 8th.
Toll Edward B, barber, 824 W Main, res 1402 Grand av.
Tolles Mary B (wid Frank), bds 1918 N 10th.
Tolmie John, bds 1003 N 8th.
Tompkins Ida B, seamstress, bds 716 W Hays.
Tompkins Millie, res 530 S 9th.
Tone Bertie L, student High School, bds 509 N 5th.
Tone Miner R (Tone & McClelland), res 509 N 5th.
Tone & McClelland (Miner R Tone, Robert L McClelland), barbers, 823 W Main.
Tonkin Ethel M, opr Long Distance Tel Co, bds 1401 Fort.
Tonkin George E, photog, res 1401 Fort.
Tonkin John O, miner, bds 1401 Fort.
Tonkin Sarah L (wid John), res 1401 Fort.
Torgerson Ole, hostler A C Thompson & Co, rms 220 N 8th.
Torrance Adam C, carp, res 158 S 16th.
Torrance George W, miner, res 1818 N 12th.
Torrance James S, clk Smith & Co, bds 306 Broadway.
Torrance Marcella L, bds 306 Broadway.
Torrey Erros A, student High School, bds 1510 W Franklin.
Torrey Orin S, res 1510 W Franklin.
TOURTELLOTTE JOHN E (J E Tourtellotte & Co), res 1514 W Franklin, Ind Tel 2520.
TOURTELLOTTE J E & CO (John E Tourtellotte, Charles F Hummel), Architects, 28-29 Falk Bldg, Ind Tel 428. (See front cover.)

Idaho Electric Supply House
116 NORTH SEVENTH STREET.
CONSULTING ELECTRICAL ENGINEERS AND CONTRACTORS.

The Keeley Institute of Utah.
For the Cure of Drunkenness and All Drug Addictions.
334 W. SOUTH TEMPLE ST. SALT LAKE CITY, UTAH.

We buy for cash, and ship in carloads, all our Pianos and Organs. Give the easiest kind of terms and carry all our paper.
WISE PIANO HOUSE.

Touzeau Frank, clk Y M C A, res same.
Townsend Lewis L, tinner Fletcher-Eastman-Teller Co, rms 324 Sonna Bldg.
Trades and Labor Organizations. (See pp 37-38.)
Trask Horace S, res 1035 Warm Springs av.
Traxler David, carp. bds Pacific Hotel.
Treganning James, died Aug 3, '04, age 60.
Tregaskis Julia E (wid John), res 705 S 8th.
Tregaskis Vernon H, bds 705 S 8th.
Tregone Mrs Elizabeth, rms 503 W Main.
Trenchard John, salesman Allen-Wright Furn Co, res 1315 W Jefferson.
Trenchard Katherine M, student, bds 1315 W Jefferson.
Trenchard Sarah, student High School, bds 1315 W Jefferson.
Trezona Thomas, lab, res South Boise.
Trigg John, corp 3d Cavalry, Ft Boise.
Trim Mrs Mattie B, bds 930 Warm Springs av.
Trindle Alexander, died Oct 9, '04, age 61.
Trinity Hall, 1st s w cor Bannock.
Troy John E (Troy & Co), rms 707½ W Main.
Troy & Co (John E Troy, E G Friedline), rest, 716 W Main.
Truesdall Orous B, saloon, 816 W Main, res 1302 N 8th.
Trumbo Ora, hostler Lemon & Hall, bds 1024 W Bannock.
Tucker Edward, student, bds 416 S 3d.
Tucker Edward F, clk H Seller & Co, bds 716 W Hays.
Tucker Fred H, clk Boise Produce & C Co, res 507 W Jefferson.
Tucker Henry L (Bickford-Tucker Furniture Co), res 432 S 11th.
Tucker Jewell F, dressmkr, 1048 Warm Springs av, res same.
Tucker John J, hack driver, res 1048 Warm Springs av.
Tucker Mrs Laura C. res 716 W Hays.
Tucker Leona, student Boise B & S College, bds 416 S 3d.
Tucker Maria, student St Theresa's Academy.
Tucker Richard S, bds 1810 N 12th.
Tucker Sarah, bds 319 N 7th.
Tukey Dr Wm H, contr surg U S A, Ft Boise.
Tullis James W, driver, res 405 S 3d.
Turley Andrew J. carp, res 109 S 4th.

The Title Guaranty & Trust Co., Scranton Penna.
305-308 SONNA BUILDING.
WE ISSUE SURETY BONDS.

Davidson Grocery Co.
Front, s w cor. 13th St.
Cream of The West Flour.
Snow Drift Flour.

Ellis Dining Parlors, 912 GROVE STREET. BOISE'S BEST RESTAURANT.

Turley Lela, bds 109 S 4th.
Turley Louis A, student, bds 307 S 3d.
Turley Mrs Louisa A, res 307 S 3d.
Turley Omner, miner, res 422 S 2d.
Turley Sadie, bds 109 S 4th.
Turley Soll, student, bds 307 S 3d.
Turley Walter G, civ eng, bds 307 S 3d.
Turnbow Winfred, clk W R McIntyre, bds cor 6th and W Jefferson.
Turnbull Mrs Eva J, res 240 E Jefferson.
Turner Andrew J, moved to Meridian, Ida.
Turner Annie G, bds 1418 Front.
Turner A B, died Nov 26, '04, age 81.
Turner Bessie H, forelady H A Hart, bds 1418 Front.
Turner Charles, lab, bds 1418 Front.
Turner Charles, musician, rms 821 Grove.
Turner Charles W, lab, res South Boise.
Turner Elizabeth (wid Richard), bds 1105 Pueblo av.
Turner George H, well borer, res 1615 N 11th.
Turner George H jr, driver, bds 1615 N 11th.
Turner Grace, tchr, bds 906 O'Farrel av.
Turner James, lab, bds 1418 Front.
Turner John, miner, res 1418 Front.
Turner John K, miner, res 1410 Front.
Turner Lucinda (wid John), bds 703 N 8th.
Turner Randall L, automobiles, 211 S 6th, res same.
TURNER MAJ REUBEN B, Contracting Quartermaster U S Army, 38 First Natl Bank Bldg, Bell Tel 422, res Boise Barracks, Bell Tel 307-B.
Tuttle Warren F, res 743 E Jefferson.
Turner Sarah L (wid Alonzo P), res 906 O'Farrel av.
Turner Theodore, res 716 W Franklin.
Turner Wm W, stone ctr, rms 216 N 7th.
Tuthill Leonard S, private 3d Cavalry, Ft Boise.
Tuttle Daniel, bds 1114 Fort.
Twiggs Mrs Mary, moved to Duluth, Minn.
Twin Falls Investment Co, C B Hurtt pres, Robert McCullom sec, G F Sprague treas, 20-32 First Natl Bank Bldg.

CITIZENS' COAL COMPANY, 114 S. 9TH ST. & BOTH PHONES 18. FOR COAL AND WOOD.

The NATATORIUM. NATURAL HOT WATER BATHS OF ALL KINDS.

COFFIN-CLINTON HARDWARE CO., LTD.
SPORTING GOODS, AMMUNITION, CUTLERY, Etc.
731 W. MAIN STREET.

Twogood Carrie C. bds 1116 W Idaho.
Twogood Emily, student High School.
Twogood James H. res 1116 W Idaho.
Twogood Merritt L. dep Sheriff, res 1117 N 10th.
Tyer H Wilbert, lawyer. 210 Sonna Bldg, res 1510 N 13th.
TYLER MRS ANNA, Millinery and Fancy Goods, 215 N 9th, res same, Bell Tel 368-A.
Tyler Clinton H, lab. res South Boise.
Tyler Philo, lab, res South Boise.
Tyrrell Perry, moved to Kansas City, Kans.

U

Uberuaga Joseph, furn rooms, 706½ W. Idaho.
Ullmann Jacob, clk Moses Alexander, bds cor 1st and Idaho.
Underwood Clement. plumber Acme Plumbing & H Co. res 154 S 16th.
Underwood Mrs Sarah M, died Sep 18, '04, age 69.
UNION BUILDING, 710-718 W Idaho.
Union Central Life Insurance (of Cincinnati), John F Kessler gen agt. 4-5 Union Bldg.
Union Labor Hall, 808 W Bannock.
United Mines Co, J A Cruse mgr, 40 Falk Bldg.
United States Army. (See p 25.)
UNITED STATES ASSAY OFFICE, Joseph Pinkham Assayer in Charge, W Main bet 2d and 3d, Bell Tel 16-A.
United States Circuit and District Courts, Federal Bldg.
United States District Attorney's Office, Federal Bldg.
United States Geological Survey (Reclamation Service), D W Ross engineer, 242 Sonna Bldg
United States Land Office, E E Garrett receiver. H J Syms register. 223-226 Sonna Bldg.
United States Marshal's Office, Federal Bldg.
United States Surveyor General's Office. Federal Bldg.

Wayland & Fennell, ARCHITECTS.
365-366 SONNA BLDG.

Shaw Lumber Co. COAL
9TH STREET ON R. R.
DOORS, WINDOWS, PAINTS, OILS, Etc. Lime, Cement and Plaster.
R. S. SHAW, MANAGER.

PRIVATE AMBULANCE
SCHREIBER & BRENNAN. CALL PHONES 130.
615 MAIN ST.

United States Weather Bureau, E L Wells section director, 362-364 Sonna Bldg.
Unternahrer Annie (wid Anton), bds 107 W Main.
Unternahrer Anton (Miller & Unternahrer), res 107 W Main.
Unternahrer Rose, student High School, bds 502 S 4th.
Urdahl Alexander, miner, res 909 N 11th.
Urias Joseph, lab, res 503 S 14th.
Urquahart Alice, rms 311 N 7th.
Urquides Jesus, driver, res 115 W Main.
USTICK HARLAN P (Donaldson & Ustick), Physician, 217 Sonna Bldg, Ind Tel 523, res 214 W Bannock, Ind Tel 444.
UTTER STEPHEN G, County Assessor and Collector, Court House, Bell Tel 300, res South Boise.
Utterback Mrs Minnie, moved to Ogden, U.
Uzzell Mrs Sarah T, res 911 W Bannock.

V

Valentine Malinda (wid Wm), bds 816 O'Farrel av.
Valjean Rev Benjamin, pastor Church of The Nazarene, bds 1113 Eastman.
Valle Wm, harnessmkr, res 214 S 6th.
Vallery Matilda, tchr St Margaret's School, bds 401 Broadway.
Vanaller Ida E, bds 1015 W State.
Vanaller Nelson R, res 1015 W State.
VAN ALSTINE, GORDON & CO, George H Jalley & Co Mgrs, Mercantile Agency and Collections, 321-322 Sonna Bldg, Ind Tel 84.
Van Buskirk Wm M, wool grower, res 305 E Jefferson.
Vance Clarence G, fireman O S L R R, bds 510 S 13th.
Vance Samuel E, civ eng, res 510 S 13th.
Vance Samuel E jr, student High School, bds 510 S 13th.
Van Court Elias J, lab U S Assay Office, res 637 McKinley.
Van Deusen, see also Van Dusen.

SALT LAKE CITY'S EXCLUSIVE FURRIER AND LADIES' TAILOR.
I. C. GLOSZ. Highest Prices Paid For Raw Furs.
270 SOUTH MAIN STREET, - SALT LAKE CITY.

R. Forrester. Mining Engineer and Geologist.
MAKES REPORTS ON MINES.
425-426 DOOLY BLDG., SALT LAKE CITY, P. O. BOX 1254.
320 EQUITABLE BLDG., DENVER, P. O BOX 1332.

Ellers Piano House. E. G. ERBES, Manager. 709 IDAHO STREET. Chickering, Weber, Kimball and 30 other Leading Makes. . . . .

Van Deusen Albert M, stenog, bds 1010 W Hays.
Van Deusen Dudley H, wool grower, bds 1010 W Hays.
Van Deusen Edward, wool grower, bds 1010 W Hays.
Van Deusen James T, res 1010 W Hays.
Van Deusen John E, wool grower, bds 1010 W Hays.
Van Dorn Charles, bartndr Charles McKinnell, res 112 Straughan av.
Van Dusen, see also Van Deusen.
Van Dusen Rev Wilmot W, pres elder First M E Church, res 1112 W Washington.
Van Duyn Emma, nurse St Luke's Hospital.
VAN HULEN EARL J, Sec Wheeler-Motter Co, bds 711 N 10th, Ind Tel 2552.
VAN HULEN MRS IDA L, V-Pres Wheeler-Motter Co, res 711 N 10th, Ind Tel 2552.
VAN HULEN JOSIAH J, Pres, Treas and Mgr Wheeler-Motter Co, 1010-1012 W Main, Bell Tel 83, Ind 165, res 711 N 10th, Ind Tel 2552.
Van Loon Arthur W, cook Vienna Bakery & Grocery, bds 744 E Jefferson.
Van Note Edwin, phys, 729½ W Main, res 319 N 7th.
Van Orsdal Ida M, bds 1714 N 16th.
Van Orsdal Mrs Idora A, grocer, 1714 N 16th, res same.
Van Orsdal Wm E, res 1714 N 16th.
Van Pelt John H, died Aug 31, '04, age 73.
Van Sickler George, lab A C Thompson & Co, res 506 S 3d.
Van Slyke Mrs Lizzie, photog, 307 S 5th, res same.
Van Wey John, died Nov 30, '04, age 30.
Van Winkle Nettie, opr R M Bell Tel Co, bds Hull's Gulch n end 10th.
Vassar Joseph O, undertaker W B Williamson, res 612 W Idaho.
Vassold Alma, domestic Sherman House.
Vassold Augusta, domestic Sherman House.
Vaughan Charles B, elev opr First Natl Bank, bds n end of N 18th.
Vaughan George H, farmer, res n end of N 18th.
Vaughn Zenas N, civ eng, res 315 E Jefferson.
Veatch John W, solr Capital News, res 1014 Pueblo.
Veelman John H, carp, res 907 McKinley.

TAKE THE OREGON SHORT LINE FOR ALL POINTS NORTH, SOUTH, EAST OR WEST.
SEE PAGE 4.

TRAVEL VIA DENVER & RIO GRANDE R. R. TO ALL POINTS EAST AND SOUTH.

Allen-Wright Furniture Co., Ltd.
We Save You Money.
Wholesale and Retail.

Veesey Charles, lab, rms 826 W Idaho.
Venable Alice, student High School.
Venable Edgar R, clk, bds South Boise.
Venable James R, moved to Salt Lake City.
Venable James W, farmer, res 127 S 17th.
Venable John E, farmer, bds 127 S 17th.
Venable Joseph J, clk, bds South Boise.
Venable Joseph M, mining, res South Boise.
Venable Marion, bds Jefferson, Fairview add.
Venable Mary F (wid Minor), res Jefferson, Fairview add.
Venable Wm M, farmer, bds 127 S 17th.
Verburg Agnes, student St Theresa's Academy.
Vernon Henry A, contr, 1612 N 8th, res same.
Vernon Lawrence, student High School.
Vernon Nathan (Heath & Vernon), res 1713 N 15th.
VERNON WATSON, Architect and Superintendent, 343-344 Sonna Bldg, res 1312 W State. (See front cover.)
Vickers David, Adjutant General, Capitol Bldg, res 207 S 13th.
Vickrey Thomas D, ins agt, res 1103 O'Farrel av.
VIENNA BAKERY & GROCERY, J M Harbert Mgr, Bakers and Grocers, First Class Cafe in Connection, 708 W Idaho, Bell Tel 61-A, Ind 171.
Villeneuve Charles, stone cutr, res 1422 W State.
Villeneuve Charles N, salesman Coffin-Clinton Hdw Co, bds 1422 W State.
Villeneuve Mary, student St Theresa's Academy.
Villeneuve Tessie, student St Theresa's Academy.
Vincent Andrew J, res 618 W Franklin.
Vincent Edyth, chf opr R M Bell Tel Co, bds 618 W Franklin.
Vincent Wm, clk H Seller & Co, rms 821 W Main.
Vineyard Sadie, student St Margaret's School.
Vinzant Albert L, driver Boise Commission Co, res 1316 N 5th.
Vinzant Joseph F S, moved to Clay Center, Kan.
Vinzant Lawrence, lab, bds 1316 N 5th.
Virgil Charles, mach Capital Sash & D Factory, bds 600 S 15th.
Virgil Frank J, carp, res 600 S 15th.
Virgil Matey, bds 600 S 15th.

McLeod, Johnson & Co. TAILORS AND CLOTHIERS.
OPPOSITE CITY HALL 111 N. EIGHTH STREET.

The Racycle Cyclery.
211 N. NINTH ST.
SOLE AGENTS, STANDARD ROTORY SHUTTLE SEWING MACHINE.

DON'T HAVE YOUR WRAPPING PAPER PRINTED IN THE EAST.
IT CAN BE PRINTED BY **Lambert Paper Co.**
53-59 W. SOUTH TEMPLE STREET, SALT LAKE CITY.

Virgil Perry, mach Capital Sash & D Factory, bds 600 S 15th.
Vocu John, city sexton, res nr Morris Hill Cemetery.
Volin Clement L, janitor Lincoln School, res 510 Warm Springs av.
Volz Emanuel, bartndr John Volz, bds South Boise.
VOLZ JOHN, Propr Senate Bar, 724 W Idaho, Bell Tel 377-A, res South Boise, Bell Tel 535-F.
Von Padua Anthony, furn rooms, 625 W Main.
Von Rydingsvard, see Rydingsvard.
Vorra Edward, painter, bds Pacific Hotel.
Voss Alma, bds 1405 River.
Voss Marie (wid George), res 1405 River.
Voss Marie, student St Theresa's Academy, bds 1405 River.

W

Wackeragen Rellah (wid Rudolph), res 614 N 5th.
Wade Mrs Ida, res 912 W Jefferson.
Wade Mrs Jessie, bkpr, rms 1208 W Main.
Wadsworth Harley D, carrier, res 1501 N 11th.
Wagner Charles, porter McCrum & Deary, bds 510 N 4th.
Wagner John, rest, 708 W Main, res 813 Grove.
Wagner Minnie (wid Charles) res 510 N 4th.
Wai Sing Low Co, rest, 711 W Idaho.
Wakefield Martha, died May 28, '04, age 51.
Wakeman Herbert T, electr Electric Power Co, res South Boise.
Wakeman John H, carp A Rossi & Co, res South Boise.
Wakeman John L, eng Fire Dept, rms 207 N 6th.
Wakeman Wm P, sawyer A Rossi & Co, bds South Boise.
Wakewood John, fireman, rms 432 Lover's la.
Waldahl Adeline, student High School.
Waldahl Alice, student High School.
Waldahl Niles A, clk, res 609 W Hays.
Walgmot George A, lab, res State, Fairview add.
Walker Austin A clk Charles L Joy & Co, bds 1209 N 14th.

Boise Electrical Supply Co., Ltd.
ELECTRICAL CONTRACTORS AND CONSTRUCTION.
611 WEST MAIN STREET.

D. G. Caswell. PAINTS, OILS, GLASS AND P. & B. ROOFING & WALL PAPER.
714 IDAHO STREET.

Williamson & Sherier, COFFINS AND CASKETS. FUNERAL DIRECTORS.
612 IDAHO ST. PHONES IND 35, BELL 25 A.

Walker Benjamin W, mgr Boise Produce & Commission Co, 409 S 8th, bds 507 W Jefferson.
Walker Fred B, contr, res 1209 N 14th.
Walker George R, painter, bds 924 W Washington.
Walker G Henry, quarryman Jellison Bros, res 3d s e cor Grove.
Walker Hugh G, clk Pac Exp Co, rms 812 W State.
Walker John W, contr, res 418 W Idaho.
WALKER J FLOOD, Architect, 349 to 351 Sonna Bldg, Bell Tel 364-B, res 1005 Fort, Bell Tel 229-N. (See back cover.)

J. FLOOD WALKER,
ARCHITECT.
SUITE 349-351 SONNA BUILDING.
BELL TEL. 364-B. BOISE, IDAHO.

Walker Lora A, bds 1209 N 14th.
Walker Mamie, bds 1005 Fort.
Walker Moulton G, student High School, bds 1005 Fort.
Walker Roy L, eng, bds 1209 N 14th.
Walker Virgil A, lineman, rms 416 S 4th.
WALKER WALTER S, Real Estate, Loans and Insurance, 30 Falk Bldg, Bell Tel 17-A, Ind 646, res 212 E Idaho, Bell Tel 104-B.
Walkington Wm T, peddler, res 506 Sherman.
WALLA WALLA CORRAL, Lemon & Hall Proprs, 820 W Bannock, Bell Tel 306-B, Ind 396.
Wallace Adolph D, barber Schmelzel & Gallap, bds Pacific Hotel.
Wallace Arval M, clk W F Dolan & Co, rms 110 N 14th.
Wallace Betty, bds 409 Myrtle.
Wallace Emil L, res 110 N 14th.
Wallace John N, res 1502 W Franklin.

Idaho Electric Supply House
116 NORTH SEVENTH STREET.
CONSULTING ELECTRICAL ENGINEERS AND CONTRACTORS.

The Keeley Institute of Utah.
For the Cure of Drunkenness and All Drug Addictions.
334 W. SOUTH TEMPLE ST. SALT LAKE CITY, UTAH.

We buy and ship direct from the factory in carloads.
No middlemen's commission.
WISE PIANO HOUSE STORES: Baker City, Oregon; Boise, Idaho.

Wallace Walter, clk Capital State Bank, bds 1502 W Franklin.
Wallborg Conrad, lab, bds 1018 Pueblo av.
Waller Mrs Mary M, res 410 S 3d.
Wallis Charles H, lab, bds 419 S 4th.
Wallis Nellie C, emp Ida Steam Laundry, bds 419 S 4th.
Wallis Rhoda A (wid Theodore), res 419 S 4th.
Wallis Theodore J, lab, bds 419 S 4th.
Wallis Wesley J, lab, res N 20th nr Hazel av.
Waln Claude, miner, rms 1221 Grove.
Waln Lizzie (wid Lorenzo D), rms 1221 Grove.
Walsh, see also Welch.
Walsh Anna, student St Theresa's Academy, bds 1009 W Washington.
Walsh James J, saloon, 122 N 9th, res 1009 W Washington.
Walsh John, miner, res 1622 W Franklin.
Walsh Martha A, student St Theresa's Academy, bds 1009 W Washington.
Walsh May, student St Theresa's Academy.
Walter Anne, tchr Central School, bds 145 E Idaho.
Walter Willard E, died Apr 6, '04, age 50.
Walters Edmund J, mining, res 511 W Jefferson.
Walters Joseph, lab, res 1319 N 11th.
Walters Van, salesman Wise Piano House, res 906 N 10th.
Walton Eugene F, ins, res 1309 W Franklin.
Walton Ida F, student High School, bds 1315 N 10th.
War Eagle Cons Mining Co, H L Woodburn gen mgr, 38 Falk Bldg.
Warberg Elof, driver Graves Transfer Co, res 809 Ada.
Warberg Wm, driver, bds 1319 N 5th.
Ward Augustus L, lab, res 412 S 12th.
Ward Charles, lab, bds S Walnut n of R R Track.
Ward Charles W, private 3d Cavalry, Ft Boise.
Ward Florence E, clk W R Hyatt, bds 607 N 13th.
Ward Frank, lab, bds S Walnut n of R R Track.
Ward Harry G, lab, res 1132 E Bannock.
Ward Marshall T, contr, 320 Warm Springs av, res same.
Ward Rilla, student High School.
Ward Thomas W, clk A B Kohny, res 1211 Eastman.
Ward Vincent E, lab, bds 412 S 12th.

BONDS ALL KINDS OF SURETY BONDS EXECUTED BY CHARLES F. NEAL, General Agent. ROOMS 305-308 SONNA BLDG.

Davidson Grocery Co. COFFEE ROASTERS.
Specialties:
Natatorium and Flag Coffees.

Ellis Dining Parlors, 912 GROVE ST.
All White Help. Everything First Class.

Ward Viola L, clk The Mode, bds 412 S 12th.
Ward Wm, lab, res S Walnut n of R R Track.
Ward Wm H, lab, res 607 N 13th.
Wardell A Claude, clk, bds 424 S 13th.
Warden Mrs Josie, res 1312 N 10th.
Warden Wm C, blksmith, res 315 W Washington.
Ware Charles H (Washington & Ware), res 913 W Bannock.
Ware Wm, lab, res 519 S 14th.
Waring Richard H, miner, res Washington, Fairview add.
Warmke Harry, printer, rms 109 S 4th.
Warn Chester H, bell boy Capitol Hotel, bds 1511 Grove.
Warn John F, clk Boise Butcher Co, res 1511 Grove.
Warn Nettie G, bds 1511 Grove.
Warner Mrs Hattie W, opr W U Tel Co, res 319 N 7th.
Warner Jay, bds 1510 N 13th.
Warner Walter, hostler J F Koll, rms 318 S 8th.
Warren Charles E (Warren & Pearce), rms 100½ S 10th.
Warren George S, res 1517 N 7th.
WARREN & PEARCE (Charles E Warren, Glenn O Pearce), Mgrs Capitol Messenger Service and Employment Agency, 100½ S 10th, Ind Tel 688.
Warth Samuel M, solr, res 1112 W Idaho.
Washington Edward D (Washington & Ware), res 522 S 14th.
Washington School, Lemp bet 15th and 16th.
WASHINGTON & WARE (E D Washington, C H Ware), Proprs Health Food Bakery, 913 W Bannock, Bell Tel 472-B.
Wasson Benjamin F, bds 1109 Lee.
Wasson Mattie B (wid Thomas H), res 609 Fort.
Waterman Antoinette, domestic, 140 W Main.
Waterman Flora, bds 1016 W Jefferson.
Waterman John F, clk L P Grunbaum, rms 107 N 13th.
Waterman Mame E, tchr Central School, res 1016 W Jefferson.
Waters James A, bkpr SHAW LUMBER CO, rms 908 Grove.
Waters Perry, rms 912 W Jefferson.
Watkins Harry, res 412 Grove.
Watson George R, plasterer, res South Boise.
Watson Harvey L, bds South Boise.

Citizens' Coal Company. COAL, WOOD, HAY and GRAIN.
114 S. 9TH ST. - BOTH PHONES 18.

The NATATORIUM. NATURAL HOT WATER BATHS OF ALL KINDS.

COFFIN-CLINTON HARDWARE CO., LTD.

SPORTING GOODS, AMMUNITION, CUTLERY, Etc.

731 W. MAIN STREET.

Watson James H, janitor Pierce Bldg, rms 18 same.
Wattles Arthur C, lab, res 1812 N 14th.
Wattles Charles M, carp, res 1808 N 14th.
Wattles George W, rms 511½ W Main.
Watts Bonnie, student High School.
Watts James G (Watts & Schooler), res 1214 W Hays.

WATTS & SCHOOLER (James G Watts, John E Schooler), Attorneys at Law, Practice Relative to Mining, Irrigation and Corporation Law given Special Attention, 16-17 Pierce Bldg, Bell Tel 483-F.

Way Leonard G, clk O S L R R, res Idaho, Fairview add.

WAYLAND CHARLES W (Wayland & Fennell), res 1520 W Franklin.

WAYLAND & FENNELL (Charles W Wayland, James A Fennell), Architects, 365-366 Sonna Bldg, Bell Tel 166-F. (See left side lines.)

Wayland & Fennell, ARCHITECTS.
365-366 SONNA BLDG.

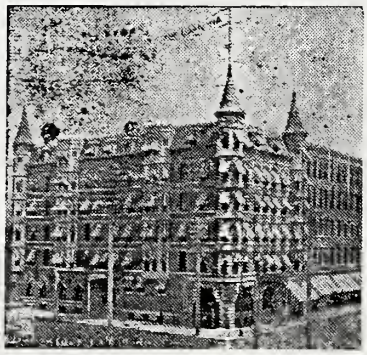

C. W. WAYLAND. *J. A. FENNELL.*

WAYLAND & FENNELL,

ARCHITECTS AND SUPERINTENDENTS.

365-366 SONNA BLDG.

Waymire Clarence H, grocer, 1521 N 13th, res same.
Waymire Horace C, res 1400 Lemp.
Waymire Lee, baker Capitol Bakery, bds 401 S 5th.
Waymire Ralph S, clk Boise Merc Co, res 2115 Eastman.
Wear James R (Wear & Gavin), rms 910½ Grove.

Shaw Lumber Co. 9th St. on R. R.

R. S. SHAW, MANAGER.

BUILDING MATERIAL, COAL AND WOOD.

Schreiber & Brennan,
UNDERTAKERS AND LICENSED EMBALMERS.
615 MAIN ST. PHONES 130.

WEAR & GAVIN (James R Wear, P P Gavin), Proprs Wide Awake Agency, 24 Merino Bldg, Ind Tel 512.
Weasel Frank P, driver Ida Commission Co, res 505 S 12th.
Weasel Margie, bds s s Warm Springs av blk e of Penitentiary.
Weatherby Alfred H, carp, res 610 S 15th.
Weaver Albert E (Marsh & Weaver), bds 1805 N 10th.
Weaver Edward D, lab, res N 20th sw cor Hazel av.
Weaver Frank H, janitor Washington School, res 1909 N 16th.
Weaver John L, mining, res 712 W Franklin.
Webb Albert P, bds 208 Flume.
Webb Charles E, clk Capital State Bank, res 213 W Washington.
Webb James E, brkman, bds 1512 N 9th.
Webb John G, res 208 Flume.
Webb Minor M, polisher Boise Granite Co, res 1512 N 9th.
WEBBER THOMAS (Michel & Webber), res 303 S 4th, Ind Tel 615.
Webster Susie B, tchr Central School, bds 1509 W State.
Weeks Atwood H, miner, rms 918 Front.
Wegman George, cook, bds 114 W State.
Weibelhouse Nellie, student St Theresa's Academy.
Weightman Mrs Lucy E, dressmkr, 1016½ W Idaho, res same.
Weil Jule (J Weil & Co), bds 1105 W Bannock.
WEIL J & CO (Jule Weil), Cigar Mfrs and Dealers, 722 W Main, Bell Tel 281-A, Ind 296.
Weil Lazare, with J Weil & Co, res 1105 W Bannock.
Weil Leo, trav agt J Weil & Co, bds 1105 W Bannock.
Weil Mae, student Ida Bus Univ, bds 1105 W Bannock.
Weiner Jennie, bds 822 Fort.
WEINER JOHN C, Mnfr of Fine Havana, Key West and Domestic Cigars; Smoke "J C W" Cigar, The Best in The Market, 822 Fort, res same, Bell Tel 279-F.
Weiner Stanley, clk McCrum & Deary, bds 822 Fort.
Weise, see also Wise.
Weise Archibald, res Valley rd 5 miles from city.
Weise Frank, drayman, res 213 S 18th.
Weisenberger Henry, rms 1208 W Main.
Welch, see also Walsh and Welsh.
Welch Charles W, lab, bds 1512 N 14th.

SALT LAKE CITY'S EXCLUSIVE FURRIER AND LADIES' TAILOR.
I. C. GLOSZ.
Reception, Carriage and Walking Costumes, Coats and Riding Habits Made to Order.
270 SOUTH MAIN STREET, - SALT LAKE CITY.

R. Forrester.
Makes Specialty on All Matters Relating to
COAL and COAL MINING.
425-426 DOOLY BLDG, SALT LAKE CITY, P. O. BOX 1254.
320 EQUITABLE BLDG., DENVER, P. O. BOX 1332.

Ellers Piano House. Chickering, Weber, Kimball and 30 other Leading Makes. . . . .
E. G. ERBES, Manager.
709 IDAHO STREET.

TAKE THE OREGON SHORT LINE FOR ALL POINTS NORTH, SOUTH, EAST OR WEST.
SEE PAGE 4.

Welch Jefferson D, moved to Pearl, Ida.
Welch Joseph, bartndr Capitol Hotel.
Welch Marion, bds Capitol Hotel.
Welden Wm T, harnessmkr S B Coulton, res 1513 Grove.
Wells Edward L, section director U S Weather Bureau, 362-264 Sonna Bldg, res 1216 N 11th.
Wells Emmett R. died June 14, '04, age 35.
Wells Fred, miner, res rear 822 W Franklin.
Wells Isaac, blksmith, 613 W Bannock, res 919 W State.
Wells John I, real est, res 912 W Franklin.
Wells Josephine D (wid Jephtha D), bds 1321 W Franklin.
Wells Mollie (wid Emmett R), res 1321 W Franklin.
Wells Stella, domestic, 515 W Idaho.
Wells Wm L, student, bds 912 W Franklin.
Welsh, see also Walsh and Welch.
Welsh Mrs Nettie, bds 1210 W Idaho.
Welsh Oran E, barber Schmelzel & Gallap, bds 1210 W Idaho.
Wentworth Edgar, died July 14, '04, age 21.
Wentworth George, died July 5, '04, age 21.
Wentworth Menzo D, painter, res 1420 N 15th.
WENTWORTH MENZO R, Mfr of Cabinets, Show Cases and Store, Office and Bar-Room Fixtures, 109 S 9th, Ind Tel 4103, res 1418 N 15th.
Wentz Edwin T, mgr Ada County Abstract Co, res 709 W Idaho.
Wenzel Adolph, clk Boise Butcher Co, rms 625 W Main.
Werdenhoff Mining & Milling Co, F W Hunt pres and mgr, 5-6 Gem Bldg.
Werneth Mary, student St Theresa's Academy.
Werneth Theresa, student St Theresa's Academy.
Wertman George W, carp, res 914 Warm Springs av.
West Fletcher E, hostler J F Koll, rms 318 S 8th.
West Harry T, moved to Twin Falls, Ida.
Westberg John, lab, rms 1009½ W Main.
WESTERN EMPLOYMENT AGENCY, H M Sutfin Mgr, Employment in All Its Branches, Help Furnished Free of Charge; Our Motto: Square Dealing; 816 W Idaho, Ind Tel 76.

TRAVEL VIA
DENVER & RIO GRANDE R.R. TO ALL POINTS EAST AND SOUTH.

Allen-Wright Furniture Co., Ltd.
Complete House Furnishers
Easy Payment PLAN, or for CASH.

WESTERN SURETY & ADJUSTMENT CO, George T Propper Sec and Mgr, W E Foran Treas, Lawyers, Lands and Loans, 246-247 Sonna Bldg, Bell Tel 689.

WESTERN THE, Mrs I K Nesmith Propr, Strictly Modern Furnished Apartments, Steam Heat, Artesian Hot and Cold Water, 117-119 N 10th, Bell Tel 521-N.

WESTERN TRUST & GUARANTY CO, T F Halveston Mgr, 10-11 Bank of Commerce Bldg.

WESTERN UNION TELEGRAPH CO, G H Hackett Mgr, 715 W Main, Bell Tel 53.

Westgate Alva O, cutter Ida Granite & Marble Works, res 713 N 17th.

Westlake Beatrice, student High School, bds 311 E Jefferson.

Westlake Edwin, appr, bds 311 E Jefferson.

WESTLAKE WM, Practical Piano Tuner and Regulator, 35 Years Experience, All Work Guaranteed, 311 E Jefferson, res same, Bell Tel 518-A.

Weston Frank, died Dec 1, '04, age 60.

Wetherell L May, dressmkr, 1610 W Washington, bds same.

Wethern Mary (wid Delmont), bds 215 E Idaho.

Wettach Fred S, asst State Attorney General, rms 710 W Franlin.

WHARTON MME ADELAIDE J, Dressmaker, 519 W Washington, res same, Bell Tel 509.

Wheeler Mrs Anna, moved to Weiser, Ida.

Wheeler Mrs Clara R, res 509 S 12th.

Wheeler Emerson, carp, bds rear 306 S 8th.

Wheeler John C, clk Buckeye Grocery, res South Boise.

Wheeler Lillie M, bds 509 S 12th.

WHEELER-MOTTER CO THE, J J VAN HULEN Pres, Treas and Mgr, Mrs Ida van Hulen V-Pres, Earl J van Hulen Sec, Dry Goods, Clothing, Shoes, Notions, Millinery, Carpets, Etc, 1010-1012 W Main, Bell Tel 83, Ind 165. (See back cover.)

Wheeler Myra, bds 1519 N 8th.

WHEN WHEN GROCERY, Dan Holliday Propr, 110 W Jefferson, Bell 602-A, Ind 600.

Whipple Willis R, real est, 215 Sonna Bldg, res 1311 W Main.

McLeod, Johnson & Co. TAILORS AND CLOTHIERS.
OPPOSITE CITY HALL 111 N. EIGHTH STREET.

The Leader In Bicycles is the RACYCLE.
211 N. NINTH STREET.

Paper For This Book Furnished By This Company. Oldest and Most Reliable Paper House in This Region.
LAMBERT PAPER CO.
53-59 W. SOUTH TEMPLE ST., SALT LAKE CITY.

Whitaker John, carrier P O, res 1419 N 14th.
White, see also Whyte
White Adolph P. lab, bds 929 Warm Springs av.
White Arthur P. printer, res 710 Grove.
White A Beryl, plumber, res 1210 E Jefferson.
White Benjamin D. bds 1412 W Hays.
White Bertha B, bds 620 S 16th.
White Edwin L. miner, bds 1120 E Bannock.
White Flavia A (wid Henry), res 620 S 16th.
White George X. carp, res N 18th n w cor Irene av.
White Gertrude H, bds 1412 W Hays.
White Goldie, stenog R M Bell Tel Co, rms 1209 Grove.
White G Corfield, student High School, bds 1024 W Jefferson.
White Henry, res 1613 N 6th.
White Mrs Jessie M, music tchr, 912 W Washington, res same.
White John F. carp. res 805 Warm Springs av.
White John S, bds 1302 N 13th.
White Joseph, painter, bds 612 S 14th.
White Julia E (wid Greene), res 1412 W Hays.
White Mrs Larinda J, bds 303 W Bannock.
White Lewis M, lab, res n s Warm Springs av e of Penitentiary.
White Line Transfer Co (L W Thrailkill, Bradley Sheppard), 208 N 8th.
White Luella A, bds 620 S 16th.
White Mary E (wid George W), res 1120 E Bannock.
White Pearl B, student High School, bds 1412 W Hays.
White Robin, bds 1120 E Bannock.
White Rossie F, clk David Mackenzie, rms 1209 Grove.
WHITE SAMUEL H, The Up-to-Date Wall Paper Dealer, Oils, Glass, Picture Frames, Painter, Etc, 1020 W Main, Ind Tel 362, res 1112 W Hays, Ind Tel 3518.
White S Fannie, bds 1120 E Bannock.
White Thomas L. appr James Baxter F & M Co, bds South Boise.
White Waive, student High School, bds 1112 W Hays.
White Walter P, miner, bds 1120 E Bannock.
White Warren, miner, bds 1120 E Bannock.

Boise Electrical Supply Co., Ltd. WHOLESALE AND RETAIL ELECTRICAL SUPPLIES 611 WEST MAIN STREET.

D. G. Caswell. PAINTS, OILS, GLASS AND P. & B. ROOFING & WALLPAPER 714 IDAHO STREET

Williamson & Sherier, COFFINS AND CASKETS. FUNERAL DIRECTORS.
612 IDAHO ST. PHONES IND 35, BELL 25 A.

White Willard F, clk Fletcher-Eastman-Teller Co, res 212 N 14th.
White Wm A, res 1822 Ridenbaugh.
White Wm E, hostler J M Neil & Co, res 1516 Front.
Whitehead Donald S, student, bds 1213 Grove.
Whitehead Herbert L, printer Capital News, res 1110 W Idaho.
WHITEHEAD WM S, Drugs, Photographers' Supplies, Etc, Main n w cor 8th, Bell Tel 370-N, Ind 28, res 1213 Grove, Bell Tel 225-N.
Whiteway Augustus S (Whiteway & Hicks), res 1310 N 7th.
Whiteway & Hicks (A S Whiteway, Warren A Hicks), contrs, 339-340 Sonna Bldg.
Whitin Frederick B, capitalist, bds Capitol Hotel.
Whitlock Elijah T, lab, bds 523 S 16th.
Whitlock Frances (wid Thomas J), res 523 S 16th.
WHITLOCK GEORGE E, Oph D, Ophthalmologist and Ocular Refractionist, 920 W Main, res 1221 W Hays, Ind Tel 2756.
Whitlock George G, lab, bds 523 S 16th.
Whitman Charles R, plumber Acme Plumbing & H Co, res 1618 W State.
Whitmore Hallie, bds South Boise.
Whitmore Jay L, lab, res South Boise.
Whitmore Roma, bds South Boise.
Whitney Edward B, photog, 821 W Idaho, res 1506 W State.
Whitney Henry H, mining, res 615 N 7th.
Whittier Bernard B, clk U S Weather Bureau, bds 1001 Resseguie.
Whittier Burton W, reporter Statesman, res 921 Resseguie.
Whittier James J, res 1001 Resseguie.
Whittier School, Fort bet 12th and 13th.
Whyman Wm H, bkpr Ida Hdw & P Co, res 1320 N 6th.
Whyte, see also White.
Whyte Wm, photog, 1020 W Idaho, res same.
Wibra Wm H, driver Booth Furniture Co, res 1706 N 9th.
Wicher Alfred, student High School.
WICHER ALFRED W, Propr Citizens Coal Co, 112-114 S 9th, Bell Tel 18-N, Ind 1018, res 418 S 14th, Bell Tel 242-B. (See right side lines.)
Wicher Hazel, student High School.

Idaho Electric Supply House
116 NORTH SEVENTH STREET.
CONSULTING ELECTRICAL ENGINEERS AND CONTRACTORS.

The Keeley Institute of Utah.
For the Cure of Drunkenness and All Drug Addictions.
334 W. SOUTH TEMPLE ST. SALT LAKE CITY, UTAH.

Wise BUYS SHIPS SELLS **Right** GOODS. PRICES. TERMS.
WISE PIANO HOUSE, 911 MAIN ST., BOISE IDAHO.

Wickersham David B, civ eng, bds 1122 W Jefferson.
Wickersham Enoch H, clk Bickford-Tucker Furn Co, rms 1503 W Main.
Wickersham James H, solr N Y Life Ins Co, res 1122 W Jefferson.
Wickersham Margaret A (wid James H), bds 1122 W Jefferson.
Wickersham Mrs Mary C, tchr Whittier School, bds 803 N 13th.
Wickersham M Ainslie, clk, bds 1122 W Jefferson.
Wicksham F Esther, student High School.
Wickhan James F, lab, bds 1410 Grand av.
Wickham Joseph, carp, res 1410 Grand av.
Wickman Edward F, private 3d Cavalry, Ft Boise.
WIDE AWAKE AGENCY, Wear & Gavin Proprs, Messenger Service and Employment Agents, 24 Merino Bldg, Ind Tel 512, Bell 650.
WIGGINS WM C, General Carriage Work, High Grade Painting and Trimming, Mirror Plating, Electro, Gold and Silver Plating, 109 S 15th, res 1503 W Main, Bell Tel 468-A.
Wight Abbie L, bds 325 Grove.
Wight James R, res 325 Grove.
Wilbourn W Chester, lino opr Capital News, bds 624 W Bannock.
Wilcox Allen, student, bds 440 E Jefferson.
Wilcox Clyde R, student, bds 917 W Bannock.
WILCOX FRANK B, Mgr Equitable Life Assurance Society of U S, 2-3-4 Pierce Bldg, Bell Tel 303-F, Ind 358, res 512 N 13th, Bell 441-F.
Wilcox Helen, stenog, bds 440 E Jefferson.
Wilcox Matthew A, carp, res 440 E Jefferson.
Wilcox Wm B, bds 1401 N 12th.
Wilcox Wm R, miing, res 917 W Bannock.
Wilde Mary, tchr Park School, rms 1004 W Jefferson.
Wilde Paul W, res 915 Grove.
Wiley, see also Wylie.
Wiley Andrew J, eng, bds Sherman House.
Wilhite, see also Willhite.
Wilhite Charles F, driver J M Neil & Co, res Front nr 16th.
Wilkie Calvin, miner, bds 929 Warm Springs av.
Wilkinson Dulcie, student High School.
Wilkinson John, lab, rms 625 W Main.

The Title Guaranty & Trust Co., Scranton Penna.
305-308 SONNA BUILDING.
WE ISSUE SURETY BONDS.

Davidson Grocery Co. Cream of The West Flour. Snow Drift Flour.
Front, s w cor. 13th St.

Ellis Dining Parlors, 912 GROVE STREET. BOISE'S BEST RESTAURANT.

Wilkinson Philip A, res 609 N 6th.
Wilkinson Reginald, student High School.
Wilkinson Reginald H, clk, res 712 N 8th.
Wilkinson Wm, carp, res 112 N 14th.
Willette Mrs Emma M, domestic, 1116 W Washington.
Willhite, see also Wilhite.
Willhite Mrs Lizzie, emp Amer Laundry, res 611 N 8th.
Williams Mrs Amanda J, res 1213 W Bannock.
Williams Charles A, clk J T Laughlin, res 216 E Bannock.
Williams Charles M, eng, bds 1124 W Franklin.
Williams Charles R, plasterer, res 700 McKinley.
Williams Charles T, lab, res South Boise.
Williams David, guard Ida State Penitentiary, res 735 Warm Springs av.
WILLIAMS DAVID D, Lawyer, 105½ N 10th, Bell Tel 109-A, Ind 589, res 1420 W Jefferson, Bell Tel 57-N.
Williams Frank L, res 309 W Bannock.
Williams Fred A, wagonmkr Ida Implement Co, res 1407 N 10th.
Williams George W, carp, bds Pacific Hotel.
Williams George W, clk W F Dolan & Co, res 1210 W Jefferson.
Williams Ira S, res 1728 Front.
Williams I Josephine, bds 1726 Front.
Williams Jasper H, trumpeter 3d Cavalry, Ft Boise.
Williams John, lab, res 1809 N 12th.
Williams John L, died Mar 23, '04, age 36.
Williams Kate, res 909 W Idaho.
Williams Leroy, bds 1726 Front.
Williams L A, electr, bds Pacific Hotel.
Williams Marie (wid Emmett E), bds 1111 N 10th.
Williams Mary L, bds 909 W Idaho.
Williams Richard, res 1004 W Jefferson.
Williams Richard H, real est, res 1215 E Bannock.
Williams Thomas A, clk Falk Merc Co, res 1019 W Idaho.
Williams Walter M, bds 1004 W Jefferson.
Williams Wm, supt, res 1124 W Franklin.
Williams Wm F, res 613 S 16th.
Williams Wm F, janitor Elks Hall, res 1014½ W Idaho.

CITIZENS' COAL COMPANY. 114 S. 9TH ST. & BOTH PHONES 18. FOR COAL AND WOOD.

The NATATORIUM. NATURAL HOT WATER BATHS OF ALL KINDS.

COFFIN-CLINTON HARDWARE CO., LTD.

SPORTING GOODS, AMMUNITION, CUTLERY, Etc.

731 W. MAIN STREET.

Williams Willis J. res 1726 Front.
Williamson Camilla, student High School.
Williamson James E. city supt of schools, High School Bldg, res 1114 Fort.
Williamson Laura A, student High School, bds 1114 Fort.
Williamson Ray, died Aug 3, '04, age 22.
WILLIAMSON WARD B (Williamson & Sherier), res 612 W Idaho, Bell Tel 25-A, Ind 35.
WILLIAMSON & SHERIER (W B Williamson, W H Sherier), Undertakers, Embalmers and Funeral Directors, 612 W Idaho, Bell Tel 25-A, Ind 35. (See right top lines.)

Williamson & Sherier,

FUNERAL DIRECTORS & EMBALMERS.

612 W Idaho St.

Phones; Ind 35, Bell 25-A.

A Complete Stock of Funeral Supplies and Furnishings.

Everything up to Date.

Parlor in Connection.

All Work Guaranteed First Class.

Willis Sarah A (wid James), bds 1407 N 7th.
Wills Frederick C, res 220 E Bannock.
Wills Wm G, mason, bds Pacific Hotel.

Shaw Lumber Co. COAL

9TH STREET ON R. R.

DOORS, WINDOWS, PAINTS, OILS, Etc. Lime, Cement and Plaster.

R. S. SHAW, MANAGER.

Wayland & Fennell, ARCHITECTS.

365-366 SONNA BLDG.

PRIVATE AMBULANCE
SCHREIBER & BRENNAN. CALL PHONES 130.
615 MAIN ST.

Wills Wm J, mining, rms 817 Thatcher av.
Willson, see also Wilson.
Willson Benjamin, died Mar 6, '04, age 66.
Willson Emilie (wid Benjamin), res 709 Warm Springs av.
Wilmot Charles M, stage driver, res 613 S 14th.
Wilmot Clarissa L, bds 613 S 14th.
Wilmot Ery A, carp, res 604 S 13th.
Wilmot Wilbert F, res 1317 River.
Wilms Oscar B, turner Capital Sash & D Factory, bds 1406 W Bannock.
Wilson, see also Willson.
Wilson Alexander P, ins, res 1419 W Washington.
WILSON ALFRED F (Wilson Bros), bds 1101 W Washington, Bell Tel 127-A.
Wilson Andrew A, bds 1509 W State.
Wilson Mrs Anna, clk C C Anderson & Co, bds 1113 W Idaho.
Wilson Mrs Annie, cook New Overland Hotel.
Wilson Augustus C, res 1021 W Hays.
Wilson Blanche, clk, bds 1021 W Hays.
Wilson Brice, feeder Statesman, bds 602 S 16th.
WILSON BROS (Thomas B and Alfred F), Proprs Front Street Livery and Feed Stables, 722 Front, Bell Tel 157-F, Ind 388. (See p 127.)
Wilson Cash W, student, bds 1021 W Hays.
Wilson Cole C, tmstr, res 1712 W Franklin.
Wilson Mrs Daisy, rms 411 S 3d.
Wilson Daisy E, tchr, bds 1509 W State.
Wilson Dora, student St Margaret's School.
Wilson Edgar (Wood & Wilson), res 103 Warm Springs av.
Wilson Eli H, shoemkr, res 1605 N 13th.
Wilson Ellis, lab, res 603 S 12th.
Wilson E G, bartndr, rms The Larsen.
Wilson George, student Ida Bus Univ.
Wilson George W, lab, res n s Warm Springs av e of Penitentiary.
Wilson Grover N, student, bds 1101 W Washington.
Wilson Henry G, real est, 810½ W Main, res 1509 W State.
Wilson Ida L, tchr, bds 1509 W State.

SALT LAKE CITY'S EXCLUSIVE FURRIER AND LADIES' TAILOR.
Store Your Furs With Us.
The Only Cold Storage Plant West of Chicago.
I. C. GLOSZ.
270 SOUTH MAIN ST., SALT LAKE CITY.

R. FORRESTER.
EXPERT ON COAL AND COKE.
425-426 DOOLY BLDG., SALT LAKE CITY, P. O. BOX 1254; 320 EQUITABLE BLDG., DENVER, P. O. BOX 1332.

Eilers Piano House. Chickering, Weber, Kimball and 30 other Leading Makes.
E. G. ERBES, Manager.
709 IDAHO STREET.

TAKE THE OREGON SHORT LINE FOR ALL POINTS NORTH, SOUTH, EAST OR WEST. SEE PAGE 4.

Wilson Imogene, student High School, bds 1113 W Idaho.
WILSON IVY M, County Supt of Schools, Court House, Bell Tel 168-N, Ind 536, bds 1509 W State, Ind Tel 3276.
Wilson Jackson, shoemkr, 217 N 8th, res 602 S 16th.
Wilson James, rms 302 Grove.
Wilson James, lab, bds 1221 W Bannock.
Wilson James A, live stock, bds 1509 W State.
Wilson James W, baker, 1619 N 13th, res same.
Wilson Jay (Cole & Wilson), res 1020 W Franklin.
Wilson John, janitor Park School, res 217 W Washington.
Wilson Kate E, bds 1605 N 13th.
Wilson Lottie M, bkpr Ida Implement Co, bds 1718 W Franklin.
Wilson Lulu, bds s s Warm Springs av 2 e of Natatorium.
Wilson L Nellie, bds 1605 N 13th.
Wilson Mrs Mary, rms 1113 W Idaho.
Wilson Mary T, student, bds 1021 W Hays.
Wilson May, ironer Ida Steam Laundry, bds 602 S 16th.
Wilson Nellie M, clk Fletcher-Eastman-Teller Co, bds s s Warm Springs av 2 e of Natatorium.
Wilson Olive P, tchr, bds 1116 W Washington.
Wilson Mrs Ora J, res 601 Sherman.
Wilson Pearl M, bds n s Warm Springs av e of Penitentiary.
Wilson Plez B, driver Pac Exp Co, bds 1021 W Hays.
Wilson Robbie E, student Ida Bus Univ, bds s s Warm Springs av 2 e of Natatorium.
Wilson Robert B, fruit grower, s s Warm Springs av 2 e of Natatorium, res same.
Wilson Samuel N, lab, res 714 McKinley.
Wilson Sarah A (wid Thomas H), res 1101 W Washington.
Wilson Thomas, motorman Boise Traction Co, res 311 N 14th.
WILSON THOMAS B (Wilson Bros), bds 1101 W Washington.
Wilson Wm A, miner, res River se cor 17th.
Wilson Wm H, res South Boise.
Windhorst Sabina, domestic, 1215 Warm Springs av.
Windle Ernest L, clk Goodman & Jones, res 814 N 8th.
Windle James, clk Allen-Wright Furn Co, rms 814 N 8th.
Windle Lou, student St Theresa's Academy.

TRAVEL VIA DENVER & RIO GRANDE R.R. TO ALL POINTS EAST AND SOUTH.

Allen-Wright Furniture Co., Ltd.
We Save You Money.
Wholesale and Retail.

Windsor Harry C, lab, res 626 S 14th.
Wines Albert, res 1601 N 9th.
Wines Zada L, student Ida Bus Univ, bds 1601 N 9th.
Wing Chung, laundry, 421 W Idaho.
Wing Herbert, chf clk James Stephenson, bds 611 N 7th.
Wingate Samuel, rancher, res South Boise.
Wingert George, died July, '04, age 55.
Winn Daisy, clk Wheeler-Motter Co, bds 1118 N 13th.
Winslow Dominicus J, chf electr Electric Power Co, res 621 S 8th.
Winslow George L, lab, res South Boise.
Winston Charles H, farmer, res 211 E Bannock.
Winters Rupert, mining, res 205 E Jefferson.
Wise, see also Weise.
Wise Dora, student St Theresa's Academy.
Wise George, mining, res 410 W Bannock.
Wise Henry O, clk, bds 914 W Jefferson.
WISE JESSE M, Propr Wise Piano House, 911 W Main, res 407 W Main, (See left top lines.)
WISE MRS NELLIE N, Asst Mgr Wise Piano House, 911 W Main, res 407 W Main.
WISE PIANO HOUSE, J M Wise Propr, Pianos and Organs, etc, 911 W Main, Bell 554-N, Ind 417. (See left top lines.)

WISE PIANO HOUSE
STRICTLY RELIABLE
One price to all. A child can buy as safely as a bargain hunter. Everything marked in plain figures. The old reliable IVERS & POND, MATHUSHEK, RAYMOND, LEHR, CROWN and SWEETLAND PIANOS. Cecilian self playing piano, Cecilian piano player. The incomparable FARRAND Pipetone Organ and Crown Organs.
WISE PIANO HOUSE

McLeod, Johnson & Co.
TAILORS AND CLOTHIERS.
OPPOSITE CITY HALL
111 N. EIGHTH STREET.

Lambert Paper Co. 53 TO 59 W. SOUTH TEMPLE ST., SALT LAKE CITY.
BEST FACILITIES IN THE WEST FOR PRINTING WRAPPING PAPER AND BAGS.

Boise Electrical Supply Co., Ltd. ELECTRICAL CONTRACTORS AND CONSTRUCTION.

Wise Wm O, miner, res 914 W Jefferson.
Wiser Edwin J, clk, res 1409 N 12th.
Witham Fred W, gen sec Y M C A, res 1413 N 16th.
Withers L Clay, clk Booth Furniture Co, res 806 Resseguie.
Witherspoon Dora (wid David F), bds 204 S 18th.
Withey Irene, student High School, bds 1218 W Bannock.
Witten Milton, guard Ida State Penitentiary.
Wolfe Anthony M, res 521 S 12th.
Wolfe James M, adj Salvation Army, res 818 N 13th.
Wolfinbarger George T, tmstr Page & Mott Lbr Co, res n s Warm Springs av 3 w of Penitentiary.
Wolfinbarger James R, driver E W Johnson, bds n s Warm Springs av 3 w of Penitentiary.
Wolfinbarger John, emp E W Yeomans, bds n s Warm Springs av 3 w of Penitentiary.
Wolfinbarger Tandy, lab, bds n s Warm Springs av 3 w of Penitentiary.
W C T U, Mrs Hattie Stafford sec, Y M C A Bldg.
Women's Columbian Club, Mrs J H Beatty, pres, Y M C A Bldg.
Wonn Harry E, lab, bds 1519 W Hays.
Wonn Wm, carp, res 1519 W Hays.
Wood, see also Woods.
Wood Building, 909-911 W Main.
Wood Clara L, bds 413 N 16th.
Wood Clinton A, bkpr, rms 1320 W State.
Wood Duke, lab, res 140 E Idaho.
Wood Edwin, lunch counter, 106 S 9th, res 523 S 12th.
Wood Elmer L, bds 324 W Washington.
Wood Emily, student High School.
Wood Fayette, student bds 413 Grove.
Wood Frances, stenog Secretary of State, bds 405 Grove.
Wood Frank W, lumber, res 324 W Washington.
Wood Fremont (Wood & Wilson), res 413 Grove.
Wood George B, bds 413 N 16th.
Wood Mrs Jane E W, furn rooms, 826 W Idaho.
Wood John, real est, 10 Wood Bldg, res same.
Wood Marshall W, sec Ida State Mining Assn, res 413 N 16th.

D. G. Caswell. PAINTS, OILS, GLASS AND P. & B. ROOFING & WALLPAPER
714 IDAHO STREET.

Williamson & Sherier, PHONES IND 35, BELL 25A 612 IDAHO ST.

Funeral Directors and Embalmers.

Wood Mrs Mary J, midwife, 415 S 12th, res same.

WOOD MISS MARY L, Librarian Carnegie Public Library, Washington sw cor 8th, bds 413 N 16th, Ind Tel 1409.

Wood Mildred, student St Theresa's Academy.

Wood Nettie T, stenog Wood & Wilson, bds 405 Grove.

WOOD RIVER BARN, Sloper & Scharf Proprs, Livery, Feed, Boarding and Sale Stable. Teams and Drivers for Traveling Men, First Class Turnouts, Popular Prices, 1019 W Main, Bell Tel 47-F, Ind 366.

Wood Tempest, tuner Eilers Piano House, 709 W Idaho.

Wood Verona, student St Theresa's Academy.

Wood Walter E, student High School, bds 413 Grove.

Wood Wm F, student High School, bds 324 W Washington.

WOOD & WILSON (Fremont Wood, Edgar Wilson), Lawyers, 14-15 Pioneer Bldg, Bell Tel 11-F.

Woodburn Harry L, gen mgr War Eagle Cons Mining Co, 38 Falk Bldg, res Sherman House.

Woodcock Arthur R, ins agt, res 510 N 2d.

Wooden Robert L, res Jefferson, Fairview add.

Wooden Robert S, res 203 S 18th.

Woodford Frank C, solr W E Pierce & Co, res 1215 W Hays.

Woodie Mrs Cornelia, domestic, 126 E Bannock.

Woodmore Spencer, tmstr, res 525 S 16th.

Woods, see also Wood.

Woods Alice, chambermaid Capitol Hotel.

Woods David, lab Ida Hdw & P Co, rms 605 W Bannock.

Woods Edith, bds 1416 N 13th.

Woods Ella, bds 1416 N 13th.

Woods Guy, student High School.

Woods Joseph, lab, rms 625 W Main.

Woods Joseph E, feed, 1420 N 13th, res 1416 same.

Woodward Evelyn (wid Charles F), res 207 N 13th.

Woodworth Charles W, farmer, res South Boise.

Woodworth W Ezra, bds South Boise.

Wookey Stephen G, gunsmth, 508 W Main, res same.

Woolard Joseph A, lab W W Hard, res South Boise.

Woolley H Smith, moved to Paris, Ida.

Idaho Electric Supply House

116 NORTH SEVENTH STREET.

CONSULTING ELECTRICAL ENGINEERS AND CONTRACTORS.

The Keeley Institute of Utah.

For the Cure of Drunkenness and All Drug Addictions.

334 W. SOUTH TEMPLE ST. SALT LAKE CITY, UTAH.

BONDS ALL KINDS OF SURETY BONDS EXECUTED BY CHARLES F. NEAL, General Agent. ROOMS 305-308 SONNA BLDG.

We buy for cash, and ship in carloads, all our Pianos and Organs. Give the easiest kind of terms and carry all our paper.
WISE PIANO HOUSE.

Woolman Louis S, appr Statesman, rms 904 W Franklin.
Work S A, carp, rms 1116 W Bannock.
WORKMAN LOUIS E, Insurance Agt, 3 Falk Bldg, res South Boise.
Worley James H, driver E W Yeomans, res 1223 E Bannock.
Worley John, carp, res South Boise.
Worrell Wm, moved to Portland, Ore.
Worthington Samuel W, tmstr, res 306 W Washington.
WORTHMAN HARRY S, Lawyer, Gen Agt and Attorney American Bonding Co of Baltimore, 27 Falk Bldg, rms 26 same, Bell Tel 17-F.
Wright Rev Allen K, pastor First Christian Church, res 902 Brumback.
Wright Clifton, student High School.
WRIGHT ELSIA, Pres Allen-Wright Furniture Co, res McMinnville, Ore.
Wright E E, ticket broker, 102 S 10th, bds 1124 W Bannock.
Wright George D, sec and treas Boise Book & Music Co, bds Pacific Hotel.
Wright George W, carp, res 1419 N 14th.
Wright Harold S, student, bds 902 Brumback.
Wright Howard S, clk Boise City Natl Bank, res 1209 W Hays.
Wright Isaac W, carp, res 1142 E Bannock.
Wright John M, miner, res 500 Broadway av.
WRIGHT JUNIUS, Propr American Grocery, 902 W Idaho, Bell Tel 54-F, Ind 54, res 915 N 8th, Ind Tel 3258.
Wright Margaret H, bds 912 W Hays.
Wright Mrs Retta, rms 1002½ W Main.
Wright Rev Reuben B, pastor Fannie Ingram Shellman Mem Chapel, res 912 W Hays.
Wright Roy M, sec Ada County Abstract Co, bds 1124 W Bannock.
Wright Sabina (wid Robert P), bds 1124 W Bannock.
Wright Samuel P, carp, res 810 E Jefferson.
Wright W Earl, with Allen-Wright Furniture Co, bds 914 W Hays.
Wroten Roy E, private 3d Cavalry, Ft Boise.
Wyatt Georgia, student High School, bds 1601 W Franklin.
Wylie, see also Wiley.
Wylie James N G, bkpr W E Pierce & Co, bds 1419 N 16th.

Davidson Grocery Co.
Front, s w cor. 13th St.
WE SELL THE TRADE ONLY.

Ellis Dining Parlors, 912 GROVE ST.
All White Help. Everything First Class.

Wyman Elizabeth (wid Edward S), bds 604 W Franklin.
Wyman Frank M, student, bds 405 S 4th.
Wyman Frank T (Wyman & Wyman), res 1217 N 11th.
Wyman George H, mining, res 405 S 4th.
Wyman George H jr, student, bds 405 S 4th.
WYMAN HARRY C (Wyman & Wyman), Pres Electric Power Co, res 1101 N 8th, Ind Tel 392.
Wyman Ralph E, student High School, bds 405 S 4th.
WYMAN & WYMAN (Harry C and Frank T), Lawyers, 1-2-3 Union Bldg, Bell Tel 259-A, Ind 168.

Y

Yarington Estelle B, music tchr, 701 Grove bds same.
Yaryan Findlay, live stock, res 1305 W Jefferson.
Yaryan Vella, student Boise B & S College.
Yates S Newton, cook, res 618 N 17th.
Yeager Rhoda E, stenog and notary, Idanha Hotel.
Yenne Maude, bds 1204 Front.
Yeomans David E, hackman, res 622 W Hays.
YEOMANS E W, Slab Wood Dealer, s s Warm Springs av ¼ mile e of Natatorium, Ind Tel 252, res Yeomans Flats.
Yeomans Flats, 501-513 W Jefferson.
Yost James, rms 1221 W Bannock.
Young Chester C, tmstr, bds 1612 N 5th.
Young Don C, draughtsman J E Tourtellotte & Co, bds 501 N 5th.
Young D E, carp, rms 709 Grove.
Young Ernest O, student, bds 1612 N 5th.
YOUNG FAY D, Asst Cashr Capital State Bank of Idaho, res 127 E Bannock, Ind Tel 196.
Young Gertrude, clk Boise Novelty Store, 107 S 10th.
Young Henry, private 3d Cavalry, Ft Boise.
Young Henry S, res 409 S 10th.
Young James W, plumber Lusk Co, res 211 N 14th.
Young Mrs Jane, moved to Meridian, Ida.
Young John J, carp, res South Boise.

The NATATORIUM. NATURAL HOT WATER BATHS OF ALL KINDS.

Citizens' Coal Company. COAL, WOOD, HAY and GRAIN. 114 S. 9TH ST. - BOTH PHONES 18.

COFFIN-CLINTON HARDWARE CO., LTD.
SPORTING GOODS, AMMUNITION, CUTLERY, Etc.
731 W. MAIN STREET.

Young Joseph H. carp, res 1612 N 5th.
Young Josephine, opr Ida Ind Tel Co, bds 433 S 9th.
Young Laneta B. student, bds 127 E Bannock.
Young Lewis H. student, bds 224 Thatcher av.
Young Loren F. res 224 Thatcher av.
YOUNG MEN'S CHRISTIAN ASSN, C C Anderson Pres, C C Stevenson V-Pres, F I Coats Rec Sec, A C DeMary Treas, 114 S 10th, Bell Tel 643-N, Ind 294.
Y M C A Building, 112-120 S 10th.
Young Merton B. lab, bds 1612 N 5th.
Young Myrtle, student High School, bds 211 N 14th.
Young T E, carp, bds Pacific Hotel.
Youngkin John A. blksmith, 1920 N 9th, res same.
Youngkin Owen, driver, bds 1920 N 9th.
Youngkin Walter, driver, bds 1920 N 9th.
Yribar John, res 118 S 7th.

Z

Zanger Joseph F, res 914 W Washington.
Zanger Mrs Pearl, clk Clerk U S Courts, res 1003 W Bannock.
Zeal Fred E L, carp, res 617 N 15th.
Zeal Philip A, lab, res 617 N 15th.
Zeal P Earl, driver, bds 617 N 15th.
Zehner Abraham, mining, res 1418 W Jefferson.
Zehner Sherman D. mining, bds 1418 W Jefferson.
Zeyss Mrs Dora (Zeyss & King), res 715 W Washington.
Zeyss & King (Dora Zeyss, Mollie E King), dressmkrs, 715 W Washington.
Zieber Albert S, mach, res 509 Alturas.
Zimmer Earl H, student, bds 813 W Franklin.
Zimmer Marcus B, res 813 W Franklin.
Zipf Georgia A (wid Dr Herman), res 716 W Hays.
Zurcher Oscar W (Feltner & Zurcher), res n s Main nr 16th.
Zurcher Otto F, janitor Falk Bldg, bds 414 S 12th.
Zwickel Conrad, fence mfr, 211 N 6th, res same.

Shaw Lumber Co. 9th St. on R. R.
R. S. SHAW, MANAGER.
BUILDING MATERIAL, COAL AND WOOD.

Wayland & Fennell, ARCHITECTS.
365-366 SONNA BLDG.

Schreiber & Brennan,
UNDERTAKERS AND LICENSED EMBALMERS.
615 MAIN ST. PHONES 130.

HIGHLAND.

A postoffice on the Boise River, 15 miles east of Boise, the banking, express, telegraph and shipping point. Stock raising, mining and lumbering are the chief industries. Telephone connections. Mail semi-weekly. Population, 20. Oliver P Call, postmaster.

CALL OLIVER P, Postmaster.

HURT.

A postoffice on Dry Creek, 10 miles north of Boise, the shipping, banking, express and telegraph point. It has long distance telephone connections and daily stage commucation with Boise, Pearl, etc. Wm Hurt, postmaster.

HURT WM, Postmaster, Hotel and Feed Stable.

MERIDIAN.

An incorporated town of 600 inhabitants, situated 10 miles west of Boise on the Boise & Nampa Ry, in the heart of one of the best agricultural sections of Idaho. Has more than doubled in buildings and population within the past two years. Has an elegant new school building costing $20,000, with a corps of eight teachers. All branches of trade and industry are represented. Both telephone companies have central offices here and there are three churches, a bank, hotels, good stores, etc. Three mails daily with two rural free delivery routes from the postoffice. A six column, eight page Republican newspaper published weekly. Splendid climate and a good place to make a home. Exp Pac, Tel W U. S M C Reynolds, postmaster.

Anderson J M, furniture.
Barnes R P, livery.
Basor & Perkins, billiards.
Burns-Fox Co, general store.
Central Lumber Co.

SALT LAKE CITY'S EXCLUSIVE FURRIER AND LADIES' TAILOR.
I. C. GLOSZ.
Reception, Carriage and Walking Costumes, Coats and Riding Habits Made to Order.
270 SOUTH MAIN STREET, - SALT LAKE CITY.

R. Forrester.
Mining Engineer and Geologist.
MAKES REPORTS ON MINES.
425-426 DOOLY BLDG., SALT LAKE CITY, P. O. BOX 1254.
320 EQUITABLE BLDG., DENVER, P. O. BOX 1332.

Ellers Piano House.
E. G. ERBES, Manager.
709 IDAHO STREET.
Chickering, Weber, Kimball and 30 other Leading Makes. . . . .

TAKE THE OREGON SHORT LINE FOR ALL POINTS NORTH, SOUTH, EAST OR WEST.

SEE PAGE 4.

Champlin & Wagoner, general store.
Clark T A, saloon.
Compton & Neal, physicians.
Dickinson H H, dentist.
Doherty & Wookey, meats.
Duley W H, hotel.
Dunkin E G, general store.
Dunnigan & Wooden, saloon.
Dutton C, physician.
Fenton J A, coal and lumber.
Grimmett S H, blksmith.
Hadley A S, general store.
Hayden Pharmacy.
Kirts Drug Co.
Lang Bros, barbers.
Lang S L, hotel.
Meridian Creamery Co.
Meridan Exchange Bank.
MERIDIAN TRIBUNE, S M C Reynolds, Editor and Publisher.
Milliken W E, barber.
REYNOLDS S M C, Postmaster, Editor and Publisher.
Rodgers D A, meats.
Smith & Adams, blksmiths.
Snow P H, blksmith.
Snyder Luther, meats.
Tucker Mrs W F, milliner.
Vickers & Sims, hardware.
Willburn J P, livery.
Wilson H C, confectioner.

ORCHARD.

A postoffice and station on the O S L R R, in the eastern part of the county, 24 miles southeast of Boise, its usual banking point. Exp, Pacific. Tel, W U. M E Collins, postmaster.

COLLINS M E, Postmaster.
Orchard Fruit Co, fruit growers.
Orchard Land Co, lands.

TRAVEL VIA
DENVER & RIO GRANDE R.R.
TO ALL POINTS EAST AND SOUTH.

Allen-Wright Furniture Co., Ltd.
Everything To Furnish a Home.
"YOUR CREDIT IS GOOD"

STAR.

A village on the Boise River, 16 miles northwest of Boise, 14 miles east of Caldwell and 9 miles north of Nampa, the banking and shipping point. Has Methodist and Christian churches, creamery, school, good general stores, etc. Long distance telephone connections. Population, 200. L B Wehr, postmaster.

Baldwin J C, farmer.
Buckley T, blksmith.
Bullock E A, carpenter.
Fowler Wm, live stock.
Frost A, butcher.
Frost Mrs Ora, prin public school.
Hall O W, physician and drugs.
Hansen & Means, general store.
Hughes M S, farmer.
McDowell Charles, butcher.
McDowell Mrs Lena, boarding.
McDowell Samuel W, general store.
McSparen Rev J H, pastor Christian Church, and real estate.
Miller Love, tchr public school.
Miller Nellie, tchr public school.
Smith C C, carpenter.
Snyder Samuel, blksmith.
Weant J E, live stock.
Weeks J E, sheep raiser.
Wehr L B, postmaster, barber and real estate.
Wehr & Creason, real estate.
Wood J H, painter and justice.
WOOD MRS M A.

McLeod, Johnson & Co. TAILORS AND CLOTHIERS.
OPPOSITE CITY HALL 111 N. EIGHTH STREET.

Guns and Ammunition AT THE RACYCLE CYCLERY.
211 N. NINTH STREET.

DON'T HAVE YOUR WRAPPING PAPER PRINTED IN THE EAST.
IT CAN BE PRINTED BY **Lambert Paper Co.**
53-59 W. SOUTH TEMPLE STREET, SALT LAKE CITY.

WHOLESALE AND RETAIL
ELECTRICAL SUPPLIES
Boise Electrical Supply Co., Ltd.
611 WEST MAIN STREET.

R. L. POLK & CO'S Boise City AND Ada County DIRECTORY.

VOL. 1905. III.

(Copyright Secured, 1905.)

FARMERS' AND LAND OWNERS' DIRECTORY.

Note.—In the following List of Farmers and Land Owners, same are arranged in alphabetical order. These names have been obtained from the Official Tax Lists at the County Seat, and are therefore considered correct. Following the name of each land owner is given: First, number of acres owned; second, assessed valuation; third, owner's postoffice address.

Abbott J H, 40, $800, Boise.
Abbs W J, 160, $1000, Boise.
Adams G G, 2¾, $150, Boise.
Adams H G, 9½, $369, Boise.
Adams J and L, 10, $750, Meridian.
Adams Leroy, 40, $633, Meridian.
Aiken Ira, 80, $1200, Star.
Aiken Thomas, 340, $4777, Boise.

D. G. Caswell. PAINTS, OILS, GLASS AND P. & B. ROOFING & WALLPAPER
714 IDAHO STREET.

Ellis Dining Parlors,
912 GROVE STREET.
BOISE'S BEST RESTAURANT.

Blackburn W C, 34, $1042, Boise.
Blacksmith Wm, 80, $844, Star.
Blair Charles, 24, $1266, Boise.
Bland W B, 40, $800, Star.
Bock Richard, 25, $1266, Boise.
Boggs R M, 40, $150, Boise.
Boise Artesian Hot & Cold Water Co, 305, $6500, Boise.
Boise Butcher Co, 15, $422, Boise.
Boise City Irrigation and Land Co, 71, $1793, Boise.
Boise Valley Land Co, 40, $422, Boise.
Boler Samuel, 160, $844, Boise.
Booth Thomas, 40, $400, Boise.
Booth W T, 265, $5697, Boise.
Bothwell Capitola, 80, $1533, Star.
Bowers J R, 114, $1899, Boise.
Bowers Dr L C, 238, $5486, Boise.
Bowers Sarah A, 120, $844, Boise.
Bowman A H, 20, $300, Meridian.
Bowns Joseph, 140, $5000, Boise.
Boyanga G, 120, $1237, Boise.
Branin R M, 80, $1688, Star.
Breckenridge W J, 40, $1200, Boise.
Brennan Edward, 110, $422, Boise.
Breshears J B, 80, $1161, Star.
Breshears J H, 80, $1161, Star.
Breshears J M, 80, $844, Star.
Breshears T H B, 80, $1266, Star.
Briggs M L, 40, $700, Star.
Briggs Thomas J, 80, $1400, Meridian.
Briggs W N, 390, $8880, Boise.
Brimberry Eliza H, 160, $1200, Nampa.
Briney W A, 106, $1450, Boise.

CITIZENS' COAL COMPANY,
114 S. 9TH ST. & BOTH PHONES 18.
HEADQUARTERS FOR COAL AND WOOD.

The NATATORIUM.
NATURAL HOT WATER BATHS OF ALL KINDS.

Wayland & Fennell, ARCHITECTS.
365-366 SONNA BLDG.

COFFIN-CLINTON HARDWARE CO., LTD.
SPORTING GOODS, AMMUNITION, CUTLERY, Etc.
731 W. MAIN STREET.

Brink J C, 9, $264, Boise.
Brokaw Frank, 45, $948, Boise.
Brood Nelson, 80, $300, Meridian.
Brose Fred, 40, $50, Boise.
Brose Rosetta C, 10, $211, Meridian.
Brose Rosina C, 201, $8000, Boise.
Brown A M, 20, $422, Boise.
Brown C O, 60, $750, Meridian.
Brown Joseph, 80, $1200, Boise.
Brown N J, 80, $1200, Boise.
Brown Mrs Peter, 80, $1583, Boise.
Brunk M M, 20, $317, Boise.
Bubb Wm, 96, $2026, Boise.
Buckingham E, 40, $100, Orchard.
Buffington W H, 40, $633, Boise.
Bullock C E, 160, $1200, Meridian.
Bullock E A, 10, $317, Boise.
Bumgardner M, 120, $1582, Boise.
Burd M M, 80, $100, Boise.
Burgess James A, 50, $50, Boise.
Burleigh D E, 40, $100, Salt Lake City.
Burnes John, 10, $500, Boise.
Burnes Milton, 120, $2954, Meridian.
Burnes S M, 40, $633, Meridian.
Burwell A W, 160, $3200, Boise.
Bush Mrs Ellen, 25, $422, Boise.
Butler D T, 80, $400, Boise.
Butler George, 120, $1221, Boise.
Byers J J, 120, $3600, Boise.
Calhoun Charlotte, 100, $1583, Boise.
Call Mrs Grace, 40, $581, Highland.
Caldwell Jesse A, 5, $264, Boise.
Callison A F, 60, $801, Boise.

Shaw Lumber Co. COAL
9TH STREET ON R. R.
DOORS, WINDOWS, PAINTS, OILS, Etc. Lime, Cement and Plaster.
R. S. SHAW, MANAGER.

Schreiber & Brennan,
UNDERTAKERS AND LICENSED EMBALMERS.
615 MAIN ST. PHONES 130.

Calvin E E, 40, $165, Orchard.
Cambridge Wm, 20, $422, Boise.
Camerford Stephen C, 70, $1108, Boise.
Camp J G, 232, $4262, Boise.
Campbell George B, 20, $422, Boise.
Campbell J M, 20, $844, Boise.
Cantwell S H, 40, $844, Boise.
Capital Electric Light Co, 5, $528, Boise.
Carlson Gus, 5, $422, Boise.
Carpenter John R, 160, $2007, Boise.
Carr W H, 40, $422, Boise.
Carringer C C, 80, $1688, Boise.
Carter Enos, 145, $1266, Star.
Casey M, 100, $2110, Boise.
Casey W H, 40, $844, Boise.
Castor J E, 10, $232, Boise.
Caswell D G, 240, $2110, Boise.
Catlin F C, 507, $7596, Boise.
Cavanah Wm E, 160, $844, Boise.
Chadwell Harrison, 160, $211, Meridian.
Chapman L, 34, $717, Boise.
Chapman Mrs Susan, 40, $633, Boise.
Chartier U S, 5, $53, Boise.
Chinn J P, 60, $1160, Boise.
Clapp C E, 115, $1984, Meridian.
Clark A D, 470, $7227, Boise.
Clark Daniel, 80, $1266, Boise.
Clark George G, 140, $1108, Boise.
Clark Jesse S, 160, $211, Boise.
Clark John E, 40, $633, Boise.
Clark Mary R, 120, $1266, Boise.
Clark Segel, 80, $3376, Boise.
Clark Wm, 50, $211, Boise.
Clawson C E, 30, $475, Boise.

R. Forrester.
Makes Specialty on All Matters Relating to
COAL and COAL MINING.
425-426 DOOLY BLDG, SALT LAKE CITY, P. O. BOX 1254.
329 EQUITABLE BLDG., DENVER, P. O. BOX 1332.

SALT LAKE CITY'S EXCLUSIVE FURRIER AND LADIES' TAILOR.
I. C. GLOSZ.
REMODELING, REPAIRING AND RE-DYEING OF ALL KINDS OF FURS.
270 SOUTH MAIN ST., SALT LAKE CITY.

Ellers Piano House. Chickering, Weber, Kimball and 30 other Leading Makes.
E. G. ERBES, Manager.
709 IDAHO STREET.

FOR ALL POINTS NORTH, SOUTH, EAST OR WEST.
TAKE THE OREGON SHORT LINE

SEE PAGE 4.

Clawson H C, 200, $3165, Boise.
Clawson Mrs S T, 65, $791, Boise.
Clayton W H, 40, $528, Star.
Clayville F C, 20, $633, Boise.
Cleek E M, 199, $2320, Star.
Cleek I P, 494, $5908, Star.
Clements Jacob, 22, $369, Meridian.
Clever H R, 320, $1688, Boise.
Clum Grace, 40, $633, Boise.
Clyne B C, 40, $1266, Boise.
Cobb Bert, 80, $1055, Boise.
Cobb M S, 95, $1108, Boise.
Cobbin R M, 5, $40, Boise.
Coble B C, 53, $211, Boise.
Coble James, 40, $528, Boise.
Cole C R, 17, $633, Boise.
Cole Frank A, 40, $1055, Boise.
Cole George L, 360, $2753, Boise.
Cole Marcella, 10, $264, Boise.
Coleman B H, 5, $211, Boise.
Coleman H, 95, $1504, Meridian.
Collins J M, 40, $211, Boise.
Collis Nickolis, 40, $844, Boise.
Collister Mary E, 240, $8543, Boise.
Compton C F, 40, $317, Star.
Compton F W, 100, $1160, Boise.
Conway Ed, 156, $1688, Star.
Conway W H, 120, $504, Star.
Coonrad C A, 15, $211, Boise.
Corbus Ray, 80, $1266, Boise.
Corcoran L P, 160, $1266, Meridian.
Cornish J B, 20, $317, Meridian.
Costin T N, 102, $844, Boise.

TRAVEL VIA
DENVER & RIO GRANDE R.R.
TO ALL POINTS EAST AND SOUTH.

Allen-Wright Furniture Co., Ltd.

Complete House Furnishers

Easy Payment PLAN, or for CASH.

Cox Harmon, 80, $1055, Meridian.
Cox Jonathan, 78, $1055, Meridian.
Craig H C, 35, $738, Boise.
Craig V T, 33, $791 Boise.
Crane Alice J, 37, $1767, Boise.
Crane Charles, 30, $475, Boise.
Crane J A, 10, $528, Boise.
Crawford E F, 160, $1899, Boise.
Crawford E F and Rosco, 31, $396, Boise.
Creason L J, 60, $844, Star.
Creason W T, 65, $475, Star.
Crisman C E, 40, $53, Boise.
Crow E F, 80, $1160, Boise.
Crowder J L, 80, $1266, Meridian.
Cruzen A R and G W, 246, $12818, Boise.
Culver E M, 40, $633, Boise.
Cunningham Sophia, 6½, $1266, Boise.
Curran M H, 20, $369, Boise.
Curtis Alice M, 40, $1688, Boise.
Curtis Harry, 55, $2479, Boise.
Cyr J R, 5, $37, Boise.
Dalrymple Henry, 20, $422, Boise.
Daly I N, 235, $4115, Meridian.
Daly James, $38, $823, Meridian.
Daly John, 15, $317, Meridian.
Daly J T, 40, $633, Meridian.
Daly Wm, 205, $844, Meridian.
Davidson J B, 60, $791, Meridian.
Davidson M G, 80, $1055, Meridian.
Davidson T F, 100, $2110, Boise.
Davidson W C, 5, $264, Boise.
Davidson W J, 160, $2532, Meridian.
Davis David S, 40, $750, Meridian.

McLeod, Johnson & Co. TAILORS AND CLOTHIERS.

OPPOSITE CITY HALL 111 N. EIGHTH STREET.

BICYCLES, The Racycle Cyclery.

FULL LINE AT 211 N. NINTH ST.

Paper For This Book Furnished By This Company. Oldest and Most Reliable Paper House in This Region.
LAMBERT PAPER CO.
53-59 W. SOUTH TEMPLE ST., SALT LAKE CITY.

Davis Mrs H A, 133, $12660, Boise.
Davis Mary J, 335, $3165, Boise.
Davis Thomas, 818, $51685, Boise.
Dawson Wm, 40, $1266, Boise.
Deck L K, 40, $633, Meridian.
De Clercq T C, 246, $3165, Boise.
De Cloedt S, 71, $1477, Boise.
Deem F E, 15, $686, Boise.
De Horty W T, 40, $40, Meridian.
De Mary A C, 60, $422, Boise.
DeMond Wm, 80, $1688, Boise.
DeMyer Edward, 90, $1899, Boise.
Denny E R, 20, $422, Boise.
Denver & Idaho Land Co, 40, $1055, Boise.
Dibble H L, 30, $40, Boise.
Dickenson E E, 80, $211, Orchard.
Dickenson H H, 50, $80, Boise.
Dickenson H J, 45, $607, Meridian.
Dickson Effie B, 182, $2320, Boise.
Dixon S, 14, $317, Boise.
Dobson Mrs E A, 240, $1477, Boise.
Dobson Frank, 160, $1582, Boise.
Dobson Len, 120, $1266, Boise.
Douglass Effie M, 10, $50, Boise.
Drake A W, 80, $1688, Boise.
Drake Mrs D D, 160, $5064, Boise.
Drew Elizabeth, 160, $211, Boise.
Druley V E, 160, $422, Meridian.
Du Bois Mrs G W, 120, $1899, Boise.
Duncan E E, 160, $1583, Boise.
Dunn J F, 80, $211, Orchard.
Dyer S C, 120, $184, Star.
Eagleson A H, 40, $844, Boise.
Eagleson A H & Sons, 808, $13082, Boise.

Boise Electrical Supply Co., Ltd.
ELECTRICAL CONTRACTORS AND CONSTRUCTION.
611 WEST MAIN STREET.

D. G. Caswell.
PAINTS, OILS, GLASS AND P. & B. ROOFING & WALLPAPER
714 IDAHO STREET

Williamson & Sherier, PHONES IND 35, BELL 25A 612 IDAHO ST.
Funeral Directors and Embalmers.

Eagleson G G, 40, $528, Boise.
Eagleson H K, 160, $844, Boise.
Eastman D H, 112, $1477, Star.
Eastman H B, 7, $264, Boise.
Eby E W, 40, $844, Boise.
Eby M F, 46½, $1899, Boise.
Eby Mrs S J, 10, $554, Boise.
Eckert E C, 138, $1583, Star.
Eckroat Manford, 140, $897, Star.
Edwards George F, 189, $1371, Meridian.
Edwards J W, 60, $950, Meridian.
Eichelberger A V, 80, $2110, Boise.
Eichelberger Erastus, 60, $1266, Meridian.
Ellerbrack George, 1½, $53, Boise.
Elliott Marion, 80, $1266, Boise.
Ellis Emma O, 40, $528, Boise.
Ellis George, 550, $29751, Boise.
Ellis G T, 80, $1055, Boise.
Ellis Harry B, 20, $422, Boise.
Emerick J C, 200, $4220, Boise.
Epstine Fred, 35, $422, Boise.
Ernest George B, 5, $264, Boise.
Eskelson Peter, 110, $528, Boise.
Estes Lee, 80, $1266, Boise.
Etheridge A J, 10, $70, Boise.
Etherdige Wm and F K, 25, $156, Boise.
Evans Mrs C S, 80, $1055, Boise.
Evans Walter, 110, $1451, Meridian.
Everett Charles H, 40, $422, Boise.
Everett Lizzie, 80, $1583, Star.
Everett Philip, 272, $2849, Star.
Eytcheson E L, 45, $53, Meridian.
Falkstead A H, 40, $422, Boise.
Farmer David, 10, $264, Boise.

Idaho Electric Supply House
116 NORTH SEVENTH STREET.
CONSULTING ELECTRICAL ENGINEERS AND CONTRACTORS.

The Keeley Institute of Utah.
For the Cure of Drunkenness and All Drug Addictions.
334 W. SOUTH TEMPLE ST. SALT LAKE CITY, UTAH.

We buy and ship direct from the factory in carloads.
No middlemen's commission.

WISE PIANO HOUSE STORES: Baker City, Oregon; Boise, Idaho.

Farr George C, 322, $1688, Boise.
Farr Tilla A, 320, $1688, Boise.
Fease W H, 80, $1688, Boise.
Fenton Mrs J A, 20, $633, Meridian.
Finfrock G W, 40, $600, Boise.
Fisher John, 12, $422, Boise.
Fisher Wm S, 27, $475, Boise.
Fitzpatrick Michael, 35, $1688, Boise.
Fitzsimmons E, 40, $40, Orchard.
Flake W F, 20, $528, Boise.
Flood James A, 40, $422, Meridian.
Folsom L L, 240, $2361, Boise.
Folsom O J, 80, $1200, Boise.
Foote S S, 160, $1688, Caldwell.
Ford R L, 330, $581, Boise.
Foster C H, 40, $1055, Boise.
Foster Frank, 200, $2215, Boise.
Foster Mrs S J, 24, $760, Boise.
Fouch Albert, 90, $211, Star.
Fowler W A, 169, $3440, Star.
Francis Lottie, 20, $1055, Star.
Frank Charles, 320, $1899, Boise.
Frank C H, 317, $3745, Boise.
Frarer Frank, 20, $264, Meridian.
Frazee Fremont, 5, $264, Boise.
Frazier Mrs Alida, 36, $1139, Boise.
Frazier Robert R, 40, $528, Boise.
Freeland Nelson, 30, $1451, Boise.
Frost E, 400, $3703, Star.
Frost Huston, 300, $2954, Star.
Frost Montie, 80, $738, Star.
Frost Wm, 300, $2954, Star.
Fruit C M, 5, $264, Boise.
Fruit W H, 10, $50, Boise.

BONDS ALL KINDS OF SURETY BONDS EXECUTED BY CHARLES F. NEAL, General Agent. ROOMS 305-308 SONNA BLDG.

Davidson Grocery Co. WE SELL THE TRADE ONLY.
Front, s w cor. 13th St.

Ellis Dining Parlors, All White Help.
912 GROVE ST. Everything First Class.

Fry George G, 140, $1556, Star.
Fry George W, 120, $1793, Boise.
Fry John W, 40, $528, Star.
Fry L Philip, 80, $1261, Star.
Fry Otto J, 40, $63, Boise.
Frymer J, 40, $317, Boise.
Galigher J H Est, 120, $12660, Boise.
Gallop Stillman C Est, 40, $844, Boise.
Gamble J N, 160, $5064, Boise.
Gard Wm J, 160, $211, Boise.
Garver F P, 10, $40, Boise.
Gary John, 50, $1055, Boise.
Gary J S, 300, $4220, Boise.
Gaylord J H, 40, $527, Star.
Geerhart C S, 25, $369, Meridian.
Gekler David, 140, $2332, Boise.
Gess Frank, 240, $4853, Meridian.
Gess G W, 320, $10390, Meridian.
Gibbard W H, 59, $2427, Boise.
Gibbons A A, 80, $633, Star.
Gibson J R, 40, $528, Boise.
Gibson O L, 120, $1583, Boise.
Gilbert Wm H, 120, $633, Meridian.
Giller Otto G, 5, $369, Boise.
Gilman S D, 80, $844, Star.
Gish F M, 40, $528, Meridian.
Gleason Frank, 3, $79, Star.
Glenn Samuel P, 80, $317, Boise.
Golf Nathan, 160, $6752, Boise.
Good J R, 160, $2332, Boise.
Goodall Alice, 120, $1477, Boise.
Goodman C H, 270, $4220, Boise.
Goodwin M H, 94, $1160, Boise.
Goodwin W F, 1⅓, $132, Boise.

Citizens' Coal Company. COAL, WOOD, HAY and GRAIN.
114 S. 9TH ST. - BOTH PHONES 18.

The NATATORIUM. NATURAL HOT WATER BATHS OF ALL KINDS.

COFFIN-CLINTON HARDWARE CO., LTD.
SPORTING GOODS, AMMUNITION, CUTLERY, Etc.
731 W. MAIN STREET.

Grady Mrs Anna, 120, $844, Boise.
Graham J L, 200, $1161, Meridian.
Graham Lewis, 40, $528, Meridian.
Gray S S, 80, $844, Star.
Green George F, 5, $75, Boise.
Green Robert, $40, $42, Boise.
Gregory C E, 80, $1648, Boise.
Gregory Elmer, 40, $59, Boise.
Gregory George E, 160, $2944, Meridian.
Gregory Virginia, 160, $844, Boise.
Gribble George, 80, $1266, Meridian.
Grice James, 67, $707, Boise.
Griffith L W, 40, $739, Meridian.
Grigsby W B, 40, $105, Boise.
Grimmett Mary, 160, $211, Meridian.
Groesbeck S L, 80, $950, Star.
Grooms N J, 40, $633, Boise.
Grover Mrs Georgia M, 5, $140, Boise.
Grover H E, 9, $150, Boise.
Groves W W, 60, $844, Meridian.
Grumbaum Leo P, 160, $1688, Boise.
Gunnerson L, 40, $40, Boise.
Hackney Joseph H, 40, $40, Boise.
Hadley A S, 40, $719, Meridian.
Hailey B B, 31, $738, Boise.
Hailey J C, 185, $844, Boise.
Hale Mrs C J, 60, $1899, Boise.
Halford C W, 160, $1688, Meridian.
Hall John W, 240, $1688, Star.
Hall I H, 40, $1055, Boise.
Hall O W, 180, $985, Star.
Halley M, 80, $2110, Boise.
Hammer F M, 80, $3693, Boise.
Hammer W B, 160, $211, Boise.

Wayland & Fennell, ARCHITECTS.
365-366 SONNA BLDG.

Shaw Lumber Co. 9th St. on R. R.
R. S. SHAW, MANAGER.
BUILDING MATERIAL, COAL AND WOOD.

PRIVATE AMBULANCE
SCHREIBER & BRENNAN. CALL PHONES 130.
615 MAIN ST.

Hamming Henry, 80, $1055, Star.
Hammond Jane E, 160, $422, Orchard.
Hammond Wm, 10, $53, Boise.
Hannah Elizabeth, 5, $264, Boise.
Hanson O K, 80, $1583, Boise.
Harlan Milton, 10, $40, Boise.
Harrett J D ,40, $633, Meridian.
Harrington E L, 40, $628, Boise.
Harris John, 40, $738, Meridian.
Harris Pleasant, 80, $1688, Meridian.
Harris Wm, 215, $2849, Meridian.
Harrison W L, 40, $40, Boise.
Harrold James, 160, $2532, Boise.
Hart E N, 277, $2110, Boise.
Hartley C F, 85, $1240, Boise.
Hartley Richard, 160, $422, Salt Lake City.
Hartman Charles, 40, $422, Star.
Hartwell Clara A, 100, $317, Star.
Harvey G P, 120, $1055, Boise.
Harvey Leslie, 40, $422, Boise.
Hashberger T M, 80, $1055, Meridian.
Havird C C, 231, $2585, Boise.
Haynes C B, 40, $475, Meridian.
Haynes B F Est, 240, $3165, Star.
Haynes Mrs B F, 80, $1055, Star.
Hays F J, 20, $633, Boise.
Hedges A D, 40, $60, Meridian.
Hedges C, 120, $266, Meridian.
Hedges J W, 40, $60, Meridian.
Hedrick W C, 40, $633, Meridian.
Heller E H, 80, $1266, Boise.
Helphrey A P, 40, $528, Boise.
Helphrey Daniel, 80, $1266, Boise.
Henderliter John, 120, $1583, Boise.

SALT LAKE CITY'S EXCLUSIVE FURRIER AND LADIES' TAILOR.
Store Your Furs With Us.
The Only Cold Storage Plant
West of Chicago.
I. C. GLOSZ.
270 SOUTH MAIN ST., SALT LAKE CITY.

R. FORRESTER.
EXPERT ON
COAL AND COKE.
425-426 DOOLY BLDG., SALT LAKE CITY, P. O. BOX 1254; 329 EQUITABLE BLDG., DENVER, P. O. BOX 1332.

Eilers Piano House. Chickering, Weber, Kimball and 30 other Leading Makes. . . . .
E. G. ERBES, Manager.
709 IDAHO STREET.

TAKE THE OREGON SHORT LINE FOR ALL POINTS NORTH, SOUTH, EAST OR WEST.
SEE PAGE 4.

Heron David, 394, $7174, Boise.
Heron W J, 80, $1266, Meridian.
Heron & Pfost, 80, $1266, Meridian.
Herrick C E, 40, $1266, Boise.
Herrick Fred, 20, $50, Boise.
Herrick L P, 20, $50, Boise.
Hicks H A, 80, $1266, Boise.
Hiddleson F W, 20, $316, Boise.
Higgins C H, 39½, $422, Star.
Hill Angus, 160, $1266, Boise.
Hine & Chattin, 640, $3165, Mountain Home.
Hobson W C, 40, $422, Meridian.
Hoehn Frank L, 40, $633, Boise.
Holcomb Charles E, 5, $264, Boise.
Holcomb C M, 160, $1266, Boise.
Hollingsworth Charles, 40, $528, Boise.
Holstrum John, 20, $844, Boise.
Homer J. L. 120, $1266, Meridian.
Hoobing J & Bro. 14½, $738, Boise.
Hoover J M, 10, $50, Boise.
Hornish F L, 80, $606, Boise.
House C M, 40, $633, Meridian.
Howard Wm, 5, $158, Boise.
Howell Wm, 1120, $6330, Boise.
Howett W A, 20, $264, Boise.
Howry Charles, 120, $1794, Meridian.
Howry Rolly, 30, $633, Boise.
Hubbard D R, 480, $560, Boise.
Hubbard Maude, 80, $80, Boise.
Hubbard R A, 160, $160, Boise.
Hubble Mrs N H, 47, $3165, Boise.
Huber Conrad, 40, $528, Star.
Hubert N R, 160, $160, Boise.

TRAVEL VIA DENVER & RIO GRANDE R.R. TO ALL POINTS EAST AND SOUTH.

Allen-Wright Furniture Co., Ltd.

Furniture, Carpets, Curtains. Acorn Stoves and Ranges.

"YOUR CREDIT IS GOOD"

Huchins Frank, 40, $105, Orchard.
Hudson John W, 370, $5275, Meridian.
Hufton Wm, 20, $78, Boise.
Huling J H, 17⅓, $950, Boise.
Humphry H, 20, $633, Boise.
Hunson T M, 25, $396, Boise.
Hunt E F, 40, $738, Boise.
Huntington C H, 40, $50, Boise.
Hurt Bradford, 60, $633, Boise.
Hussey James W, 120, $950, Star.
Hyatt John S, 20, $80, Boise.
Hyatt T M, 20, $107, Boise.
Hyatt Mary R, 10, $40, Boise.
Hyatt N S, 115, $2142, Boise.
Idaho Dressed Beef Co, 80, $665, Boise.
Idaho Flour Mill Co, 6, $1055, Boise.
Idaho Inter Mountain Fair Assn, 83, $4220, Boise.
Idaho Vitrified Brick & Pipe Co, 40, $211, Boise.
Illingsworth H B, 53, $1369, Boise.
Innis W H, 70, $1793, Boise.
Ireland F W, 22, $3165, Boise.
Ireland Lydia M, 20, $422, Boise.
Isberg T W, 10, $528, Boise.
Ivers James, 40, $844, Meridian.
Jackson A E, 80, $211, Boise.
Jackson J M, 80, $1266, Boise.
Jackson May M, 50, $528, Orchard.
Jauman Mrs Wm, 160, $1800, Boise.
Jellison Bros Stone Co, 720, $2638, Boise.
Jennings J E, 120, $1582, Meridian.
Jenny Kasper, 96, $3490, Boise.
Jensen Jacob, 40, $53, Boise.

McLeod, Johnson & Co.

OPPOSITE CITY HALL 111 N. EIGHTH STREET.

The Leader In Bicycles is the RACYCLE.

211 N. NINTH STREET.

Lambert Paper Co. 53 TO 59 W. SOUTH TEMPLE ST., SALT LAKE CITY.
BEST FACILITIES IN THE WEST FOR PRINTING WRAPPING PAPER AND BAGS.

Jerome E N, 40. $633, Boise.
Johns E E, 50. $2110, Boise.
Johnson A W, 158, $2432, Meridian.
Johnson J M, 40. $633, Boise.
Johnson Mary E. 110, $844, Boise.
Johnson Oscar B. 160, $950, Star.
Johnson Thomas. 40. $40, Star.
Johnston A A. 160, $211, Boise.
Johnston G W. 30, $422, Boise.
Jones E. 80, $633. Star.
Jones John H, 100. $1899, Star.
Jones J J. 85, $1345, Boise.
Jones J W, 80. $1655. Meridian.
Jones W R. 80. $1688. Boise.
Joplin Andrew, 120, $1583, Boise.
Joplin Francis, 40. $738, Boise.
Joplin Isham, 70. $1372, Star.
Joplin Mrs W H. 150, $1583, Boise.
Jullion Ernest, 120. $1246, Boise.
Jullion John, 160. $1828, Boise.
Jullion Joseph. 40. $1266, Boise.
Karnes H G, 40. $633, Meridian.
Karnes L A. 40. $633, Meridian.
Kauffman Daniel. 30. $290, Boise.
Kearney George. 9. $158, Boise.
Keck Mrs C C, 3. $105, Boise.
Keeley Wm, 4, $264, Boise.
Keener James, 80. $1688, Boise.
Keith R W, 40, $317, Star.
Kennedy John R. 445. $3409, Meridian.
Keogh Mrs Jane. 31, $633, Boise.
Kepner S M, 300. $7385, Boise.
Kerr Emma A. 10. $40. Boise.
Kiggins David E. 80. $844, Boise.

ELECTRICAL SUPPLIES
611 WEST MAIN STREET.
Boise Electrical Supply Co., Ltd.
WHOLESALE AND RETAIL

D. G. Caswell. PAINTS, OILS, GLASS AND P. & B. ROOFING & WALLPAPER
714 IDAHO STREET.

Williamson & Sherier, COFFINS AND CASKETS. FUNERAL DIRECTORS.
612 IDAHO ST. PHONES IND 35, BELL 25 A.

Kibbie W C, 10, $316, Boise.
Kimery Mrs Thomas, 40, $633, Boise.
Kincaid R S, 150, $2743, Boise.
Kincaid W A, 11, $528, Boise.
Kinder L W, 40, $422, Star.
Kinsey E H, 30, $158, Boise.
Kinzer G T, 133, $1583, Meridian.
Kinzer James, 40, $738, Boise.
Knape Wm, 40, $633, Boise.
Knudson Morris, 80, $80, Boise.
Koelsch Wm F, 80, $1266, Boise.
Konrad Henry, 80, $158, Boise.
Koot Michael, 60, $528, Star.
Kortz L H, 40, $106, Orchard.
Krall John, 955, $10339, Boise.
Krider O E, 38, $802, Meridian.
Kuehl W F, 20, $1055, Boise.
Kurtz E H, 160, $2000, Meridian.
Kurtz W B, 20, $26, Nampa.
Kuster J P, 40, $633, Boise.
La Celle F C, 40, $633, Boise.
La Follett Milton, 80, $950, Star.
La Force T E, 80, $175, Meridian.
Laing J M, 80, $101, Boise.
Lake Mrs Sarah, 20, $422, Boise.
Lamb R E, 85, $1477, Star.
Lamb W H, 80, $ 1266, Star.
Lambach Mrs L P, 110, $3482, Boise.
Lamott H C, 5, $38, Boise.
Lane J W, 47, $633, Boise.
Lane T, 640, $2195, Boise.
Lane T & Co, 280, $4220, Boise.
Langer Frank, 33, $1361, Boise.

Idaho Electric Supply House
116 NORTH SEVENTH STREET.
CONSULTING ELECTRICAL ENGINEERS AND CONTRACTORS.

The Keeley Institute of Utah.
For the Cure of Drunkenness and All Drug Addictions.
334 W. SOUTH TEMPLE ST. SALT LAKE CITY, UTAH.

Upright { PIANOS. ORGANS. MEN. DEALING. Stores { Baker City, Ore. Boise, Idaho.
WISE PIANO HOUSE.

Larson C A, 54, $2300, Boise.
Larson E L, 90, $1583, Boise.
Laton S, 40, $633, Boise.
Lauer John S 5, $23, Boise.
Lawbrigger F H, 200, $1372, Boise.
Lawler John, 10, $26, Boise.
Lawrence Mrs Amanda, 5, $264, Boise.
Lawrence James N, 240, $2532, Star.
Lawrence W A, 80, $1055, Star.
Leavell B F, 80, $1203, Star.
Leavell W H, 80, $1213, Star.
Leeker H G, $160, $2110, Boise.
Lehman O M, 80, $1266, Meridian.
Lemon Mary, 26, $549, Boise.
Lemp John, 1868, $36300, Boise.
Leonard Edna et al, 80, $633, Boise.
Leslie John, 40, $633, Star.
Lewis Bros, 80, $1688, Boise.
Lewis C D, 20, $422, Boise.
Lewis Dr J B, 80, $150, Boise.
Lewis Wm, 280, $3376, Star.
Lewis W H, 5, $211, Boise.
Ley George M, 10, $69, Boise.
Lietz Henry, 60, $1477, Boise.
Lietzke W R, 75, $527, Boise.
Lilly R P, 10, $72, Boise.
Linder A V, 200, $3831, Boise.
Linder Mrs Emma J, 73, $1688, Boise.
Lindsay & McClure, 160, $844, Boise.
Lister E E, 80, $844, Boise.
Litheredge Walter R, 40, $105, Orchard.
Love Henry, 120, $158, Boise.
Lovejoy T L, 40, $40, Meridian.

The Title Guaranty & Trust Co., Scranton Penna.
305-308 SONNA BUILDING.
WE ISSUE SURETY BONDS.

Davidson Grocery Co.
Specialties:
Natatorium and Flag Coffees.
We Operate the Only Coffee-Roasting Plant in Idaho.

Ellis Dining Parlors,
912 GROVE STREET.
BOISE'S BEST RESTAURANT.

Lund Wm, 40, $844, Meridian.
Lusk E, $100, Boise.
Luttrell Silas, 10, $51, Boise.
Lynch W W, 40, $74, Boise.
McAdams H H, 5, $53, Boise.
McAndles D C, $160, $844, Boise.
McArthur Walter S, 160, $211, Boise.
McBirney John, 120, $713, Boise.
McBirney W S, 520, $2658, Boise.
McCarty James, 40, $633, Boise.
McCarty M E, 428, $9495, Boise.
McClain Matthew, 10, $528, Boise.
McClurg C W, 160, $2321, Star.
McConnell B C, 10, $45, Boise.
McConnell Elmer A, 20, $90, Boise.
McConnell J H, 40, $105, Orchard.
McCready & Sykes, 40, $633, Boise.
McDaniel F P, 9, $528, Boise.
McDonald F H, 115, $1821, Star.
McDowell Mrs E J, 112, $1688, Star.
McElroy Charles E, 45, $118 Orchard.
McElroy H E, 70, $1055, Boise.
McElroy J, 5, $12, Orchard.
McElroy W O, 80, $152, Boise.
McElroy & Martin, 160, $2110, Boise.
McFarland J F, 40, $528, Star.
McGill F P, 360, $6119, Meridian.
McGinnis T J, 86, $1361, Boise.
McGrath Charles V, 51, $844, Star.
McGrath J H, 30, $369, Star.
McGrew B H, 170, $1477, Boise.
McGuire Robert, 80, $1688, Meridian.
McIntyre G H, 80, $633, Star.
McIntyre Milton, 160, $2110, Boise.

The NATATORIUM.
NATURAL HOT WATER BATHS OF ALL KINDS.

CITIZENS' COAL COMPANY,
114 S. 9TH ST. & BOTH PHONES 18.
FOR
COAL AND WOOD.

Wayland & Fennell, ARCHITECTS.
365-366 SONNA BLDG.

COFFIN-CLINTON HARDWARE CO., LTD.
SPORTING GOODS, AMMUNITION, CUTLERY, Etc.
731 W. MAIN STREET.

McKie B J, 40, $40, Boise.
McKinney James, 40, $77, Boise.
McMillan John, 400, $8440, Boise.
McMillan Thomas, 320. $5928, Boise.
McMullen David, 160, $2532, Meridian.
McWhorton Minnie S, 7½, $369, Boise.
Mace Charles, 120, $1793, Boise.
Mace F, 160, $1899, Star.
Macklin Sarah, 80, $422, Boise.
Madden F E, 60, $950, Meridian..
Malone J D, 40, $106. Orchard.
Manville J S D, 421, $8440, Boise.
Marcellus Frank, 40, $528, Boise.
Marcum Edmond, 100, $1583, Star.
Marks F E, 42, $696, Meridian.
Marnell Anna, 120, $950, Boise.
Marsters Elias, 122, $1583, Meridian.
Marsters Ellen, 120, $950, Boise.
Marsters G W, 20, $316, Meridian.
Martin Wm, 80, $950, Boise.
Matcham George, 52, $464, Boise.
Mathews Lena, 5, $250. Boise.
Mathews T, 8, $422, Boise.
Mattock Clinton, 80, $1266, Meridian.
Maurin Robert, 215, $2321, Boise.
Maw J F, 120, $1688, Meridian.
Maw M V, 309, $4906. Meridian.
Mayne T C, 120, $211. Boise.
Meeves Peter, 240, $4431, Boise.
Mellinger M M, 160, $5064, Boise.
Melrose George E, 10. $190, Boise.
Mencer A E, 40, $105, Boise.
Messdorf H J, 40, $475. Star.
Messecar Charles, 160, $527, Boise.

Shaw Lumber Co. 9th St. on R.R.
R. S. SHAW, MANAGER.
BUILDING MATERIAL, COAL AND WOOD.

Schreiber & Brennan,
UNDERTAKERS AND LICENSED EMBALMERS.
615 MAIN ST. PHONES 130.

Messecar H F, 240, $918, Boise.
Messenger Jasper, 40, $42, Boise.
Mickles Arnold, 160, $1266, Boise.
Miller Addie E, 160, $211, Boise.
Miller A A, 8, $475, Boise.
Miller E B, 160, $1688, Boise.
Miller Julius, 230, $3092, Boise.
Miller J F, 260, $2110, Boise.
Miller Nellie, 40, $844, Boise.
Mitchell Mrs Bell, 70, $938, Meridian.
Mitchell G W, 80, $80, Boise.
Mitchell Mrs John, 7, $369, Boise.
Mitten Emily, 10, $264, Boise.
Mix Dora, 47, $1477, Boise.
Monroe R W, 4, $190, Boise.
Moore C W, 433, $5275, Boise.
Moore John W, 120, $422, Meridian.
Moore W W, 5, $264, Boise.
Moran Thomas, 47, $528, Meridian.
Moreland Arthur, 80, $1688, Meridian.
Morgan J T, 40, $528, Boise.
Morgan S H, 80, $1055, Meridian.
Morris James P, 30, $137, Boise.
Morris & Julien, 463, $5275, Boise.
Mosby O C, 40, $633, Boise.
Muller George, 80, $950, Boise.
Munsey Martha, 27¼, $422, Boise.
Myers H C, 10, $527, Boise.
Myers Jacob, 120, $1583, Meridian.
Myers James A, 10, $317, Boise.
Neal H E et al, 120, $1688, Boise.
Needles A L, 40, $633, Meridian.
Needles D S, 40, $633, Meridian .

SALT LAKE CITY'S EXCLUSIVE FURRIER AND LADIES' TAILOR.
I. C. GLOSZ. Highest Prices Paid For Raw Furs.
270 SOUTH MAIN STREET, - SALT LAKE CITY.

R. Forrester. Mining Engineer and Geologist.
MAKES REPORTS ON MINES.
425-426 DOOLY BLDG., SALT LAKE CITY, P. O. BOX 1254.
329 EQUITABLE BLDG., DENVER, P. O. BOX 1332.

Eilers Piano House. Chickering, Weber, Kimball and 30 other Leading Makes.
E. G. ERBES, Manager.
709 IDAHO STREET.

TAKE THE OREGON SHORT LINE FOR ALL POINTS NORTH, SOUTH, EAST OR WEST.
SEE PAGE 4.

Neel James, 20, $422, Boise.
Nelson J B, 35, $686, Boise.
Nelson S H, 80, $1266, Meridian.
Nelson U L, 160, $1688, Meridian.
Nelson W A, 10, $317, Boise.
Nelson W L, 40, $633, Boise.
Nesbit Minnie S, 7, $369, Boise.
Nettleton Mrs E L, 100, $1055, Nampa.
Neville H W, 18, $380, Boise.
New York Farm, 650, $1688, Orchard.
Newland Martha C, 13, $686, Boise.
Nibbles George, 120, $923, Boise .
Nickels W S, 5, $264, Boise.
Niday J L, 150, $3376, Meridian.
Nolziger John, 40, $475, Star.
Nourse F A, 736½, $12127, Boise.
Oak O H, 4, $211, Boise.
Oaks Horace, 160, $3376, Boise.
Oaks R W, 80, $950, Star.
O'Brien J D, 80, $1160, Boise.
Ockerson A E, 160, $2532, Meridian.
Oliver C J, 80, $1055, Star.
O'Malley Martin, 40, $106, Orchard.
O'Melvaney J C Est, 40, $105, Orchard.
O'Neil M L, 40, $50, Boise.
Onwiler Mrs E C, 231, $4137, Meridian.
Opie I V, 40, $60, Boise.
Orchard Fruit Co, 1750, $4609, Orchard.
Orchard Land Co, 4870, $13272, Orchard.
Ownby I E, 10, $528, Boise.
Page & Mott Lumber Co, 19, $1688, Boise.
Painter David, 320, $791, Boise.
Palmer C N, 40, $211, Meridian.

TRAVEL VIA DENVER & RIO GRANDE R.R. TO ALL POINTS EAST AND SOUTH.

Allen-Wright Furniture Co., Ltd.
We Save You Money.
Wholesale and Retail.

Palmer M V, 144, $1266, Star.
Parkins George, 238, $4408. Meridian.
Parks J I, 40, $528, Boise.
Partridge H A, 160, $1266. Nampa.
Patterson Fred, 80, $633, Boise.
Patterson Louisa, 80, $1688. Boise.
Patterson Lucy S, 80, $1583. Boise.
Paulson G M, 80, $1055, Boise.
Peasley Ed H, 40, $105, Boise.
Peer Robert, 20, $317, Boise.
Peitch Wm, 10, $40, Boise.
Pence J C, 82, $1899, Boise.
Penninger George, 120, 1899, Boise.
Percy Alfred, 160, $422, Boise.
Percy Edward, 80, $211, Boise.
Perkins D H, 54½, $818, Boise.
Perkins E T, 5, $38, Boise.
Perrault E L, 180, $2110, Boise .
Perrault Mrs Kate, 610, $5275, Boise.
Peterson Jacob, 80, $422, Nampa.
Peterson W A, 65, $527, Nampa.
Pettegrew James, 75, $316. Boise.
Pettit Mrs S I, 40, $579, Meridian.
Peyram C H, 20, $53, Boise.
Pfost F M, 20, $369, Meridian.
Pfost Rebecca, 30, $396, Boise.
Pickens Mrs J W, 60, $950, Star.
Pierce Mrs J B, 280, $3376. Boise.
Pinchard J M, 40, $528, Boise.
Pinkham Frank, 50, $1055. Boise.
Pinkham Mrs Mary 91, $2374. Boise.
Pinney James A guardian, 15, $475, Boise.
Piotroski Martin, 160, $1688. Nampa.

McLeod, Johnson & Co. TAILORS AND CLOTHIERS.
OPPOSITE CITY HALL 111 N. EIGHTH STREET.

Guns and Ammunition AT THE RACYCLE CYCLERY.
211 N. NINTH STREET.

LAMBERT PAPER CO.
PAPER OF ALL KINDS.
PRINTERS' SUPPLIES,
Etc.
53 to 59 W. South Temple St., SALT LAKE CITY.

Boise Electrical Supply Co., Ltd.
ELECTRICAL
CONTRACTORS AND
CONSTRUCTION.
611 WEST MAIN STREET.

Piper Hattie, 160, $528, Boise.
Pollard Harvey, 120, $2321, Star.
Post John, 200, $644, Nampa.
Poteet I A, 10, $528, Boise.
Poteet James, 7, $422, Boise.
Potscheck Otto, 160, $1266, Boise.
Potter David S, 160, $1055, Star.
Potter James M, 35, $528, Star.
Potter Joel, 40, $238, Star.
Potter Thomas C, 120, $1160, Boise.
Powell Christmas, 80, $2532, Boise.
Powell George, 40, $633, Meridian.
Powell J N, 20, $633, Boise.
Powell W A, 80, $1055, Meridian.
Powers Merlin, 20, $316, Meridian.
Pratt C L, 80, $422, Boise.
Pritchard Frank, 40, $422, Star.
Prickett A F, 80, $1266, Boise.
Pride Allen W, 80, $1266, Meridian.
Priddy C N, 80, $605, Boise.
Proctor W F, 120, $1688, Boise.
Prosser Amos, 46, $950, Star.
Prow James, 80, $1266, Boise.
Purdum R W, 120, $1266, Nampa.
Ragan D M, 95, $1503, Meridian.
Rambo John, 100, $1583, Boise.
Rand Horace S, 92, $1266, Boise.
Randall I, 40, $686, Boise.
Randall Perry L, 320, $1182, Boise.
Randall & Stewart, 160, $844, Boise.
Rankin J Ed, 31, $1372, Boise.
Rankin W A, 130, $4167, Boise.
Rassback H A et al, 80, $106, Boise.

D. G. Caswell.
PAINTS, OILS,
GLASS AND P. & B.
714 IDAHO STREET.
ROOFING & WALLPAPER

Williamson & Sherier, PHONES IND 35, BELL 25A 612 IDAHO ST.
Funeral Directors and Embalmers.

Rawlings Thomas C, 40, $528, Boise.
Ray Arnold, 20, $316, Boise.
Ray Edward, 20, $317, Boise.
Reberger C W, 30, $1002, Boise.
Redman G R, 160, $2110, Boise.
Regan M A, 203, $1602, Boise.
Regester Emma, 10, $897, Boise.
Rein Charles, 40, $844, Boise.
Remington D D, 120, $1688, Meridian.
Renshaw R M, 160, $2321, Meridian.
Reynolds S M C, 2, $79, Meridian.
Richardson M L, 50, $791, Boise.
Richart Victor, 80, $844, Boise.
Richie John, 120, $725, Boise.
Rickson E L, 40, $40, Boise.
Riddle C A, 40, $633, Boise.
Ridenbaugh Wm H, 126, $8440, Boise.
Rinard A H, 150, $2110, Boise.
Rinard A L, 40, $527, Boise.
Rinard C H, 80, $950, Boise.
Rivers George, 80, $1477, Boise.
Roark F G, 80, $475, Star.
Robbins Corrilla J, 20, $264, Boise.
Roberts J M, 40, $738, Boise.
Roberts Sarah J, 104, $2215, Boise.
Roberts W W, 8, $316, Boise.
Robertson D C, 40, $528, Meridian.
Robertson J A, 35, $1055, Boise.
Robertson J J, 17, $343, Boise.
Robinson A G, 17, $422, Boise.
Robinson A J, 160, $317, Boise.
Rodgers I H, 80, $1477, Star.
Roe Mrs Mary A, 39½, $528, Boise.
Rogers G H, 78, $1646, Meridian.

Idaho Electric Supply House
116 NORTH SEVENTH STREET,
CONSULTING ELECTRICAL ENGINEERS AND CONTRACTORS.

The Keeley Institute of Utah.
For the Cure of Drunkenness and All Drug Addictions.
334 W. SOUTH TEMPLE ST. SALT LAKE CITY, UTAH.

We buy for cash, and ship in carloads, all our Pianos and Organs. Give the easiest kind of terms and carry all our paper.

WISE PIANO HOUSE.

Rohrer Ira, 160, $844, Boise.
Rose J F, 120, $1688, Meridian.
Rose J R, 18, $422, Meridian.
Rosenlof F N, 90, $1055, Meridian.
Ross A, 40, $738, Boise.
Ross B S, 320, $1688, Boise.
Ross Thomas, 320, $6224, Boise.
Rossi A, 1, $132, Boise.
Roton T H, 40, $633, Boise.
Rowan W H, 4, $108, Meridian.
Rudge W N, 40, $633, Meridian.
Rudisill E A, 20, $422, Boise.
Rudisill J D, 20, $422, Boise.
Rue B F, 180, $3798, Meridian.
Runyon Mrs G E, 50, $990, Boise.
Russell J R, 59, $1245, Boise.
Russell S F, 50, $107, Boise.
Rutledge A J, 80, $422, Meridian.
Ryals W M, 80, $422, Boise.
Rygg Charles T, 80, $316, Boise.
Saake Harry, 80, $1688, Boise.
Sanders W T, 40, $105, Boise.
Sandy C Ed, 32, $500, Boise.
Sandy R P, 77, $1266, Boise.
Saxton Diantha, 323, $3798, Boise.
Scheek Mrs P L, 400, $1793, Boise.
Schilling John H, 110, $4642, Boise.
Schindler Adam, 70, $844, Boise.
Schlegel James, 114, $2110, Boise.
Schmelzer C H, 80, $1266, Boise.
Schneider A, 20, $53, Orchard.
Schneider John, 10, $527, Boise.
Schneider Wm, 80, $1583, Boise.
Schwartz H, 43, $950, Boise.

BONDS ALL KINDS OF SURETY BONDS EXECUTED BY CHARLES F. NEAL, General Agent. ROOMS 305-308 SONNA BLDG.

Davidson Grocery Co.
Front, s w cor. 13th St.
Cream of The West Flour.
Snow Drift Flour.

Ellis Dining Parlors,
912 GROVE ST.
All White Help.
Everything First Class.

Scott H B, 78, $2638, Boise.
Scrivner L, 40, $50, Boise.
Seaman W L, 90, $1790, Boise.
Sedgwick R, 17½, $844, Boise.
See C B, 80, $1266, Boise.
See Mrs Clara, 400, $1794, Boise.
Seefeld John, 40, $40, Boise.
Sensenig E S, 120, $2250, Boise.
Shafer J A, 80, $80, Boise.
Shainwald Edward, 263, $2901, Weiser.
Shaul A M, 40, $200, Boise.
Shaw J J, 110, $2215, Boise.
Shawver A O, 40, $633, Boise.
Shawver Jacob, 80, $1688, Boise.
Shawver Jesse, 31, $738, Boise.
Shelton F M, 100, $1846, Star.
Shepherd Mary V, 40, $633, Star.
Shook S W, 40, $422, Boise.
Short O F, 205, $633, Boise.
Shroder Isaac, 60, $845, Nampa.
Simmons John M, 160, $1688, Boise.
Simpson Ira, 10, $264, Boise.
Simpson W A, 580, $5064, Boise.
Skove Peter, 160, $211, Boise.
Slater F M, 2, $79, Boise.
Slater Mrs G M, 40, $40, Boise.
Smitchger L, 20, $422, Boise.
Smith Albert, 40, $633, Boise.
Smith A H, 120, $1266, Boise.
Smith D A, 40, $80, Boise.
Smith Ed S, 40, $211, Boise.
Smith Edward, 320, $1688, Boise.
Smith Mrs E A, 93, $1492, Boise.
Smith F B, 680, $15825, Boise.

Citizens' Coal Company. COAL, WOOD, HAY and GRAIN.
114 S. 9TH ST. - BOTH PHONES 18.

The NATATORIUM.
NATURAL HOT WATER BATHS OF ALL KINDS.

Wayland & Fennell, ARCHITECTS.
365-366 SONNA BLDG.

COFFIN-CLINTON HARDWARE CO., LTD.
SPORTING GOODS, AMMUNITION, CUTLERY, Etc.
731 W. MAIN STREET.

Smith H D, 80, $950, Star.
Smith John W, 52. $823, Star.
Smith Levy. 100. $1371, Boise.
Smith M L, 120, $2638, Boise.
Smith W H, 160. $2110, Star.
Smith & Heffner. 189, $2005, Boise.
Smith & Gwaltney. 28, $591, Boise.
Smouse P L. 2. $21. Boise.
Snodgrass E C, 41¾, $844, Star.
Snyder A W. 20. $422, Boise.
Snyder Leo, 160. $3376, Boise.
Snyder Samuel, 2. $115, Star.
Snyder Susan. 60. $1266, Meridian.
Somers D E, 40, $528, Meridian .
Sonna Peter. 160, $211, Boise.
Sonner A H, 200. $2110, Star.
Sonner H, 209, $1826. Star.
Sorenson P A, 80. $422, Salt Lake City.
Spangenberg W N. 20, $528, Boise.
Sparber C E, 90, $1440, Boise.
Spaulding A W, 80. $515, Boise.
Spear D H, 10, $528, Boise.
Speelman J E, 25. $264, Star.
Spofford Judson, 150, $3904, Boise.
Sprigs S E, 40, $211, Boise.
Springer D W, 160. $844, Boise.
Stalker A R, 80, $422, Meridian.
Stalker Emeline, 160, $1688, Boise.
Stamper C F, 80, $633, Boise.
Stanley Milton, 16. $253, Star.
Stanton J F, 88, $823, Meridian.
Stanton Willis, 40, $317, Meridian.
Starr Mrs Gussie, 40, $632, Meridian.

Shaw Lumber Co. COAL
9TH STREET ON R. R.
DOORS, WINDOWS, PAINTS, OILS, Etc. Lime, Cement and Plaster.
R. S. SHAW, MANAGER.

PRIVATE AMBULANCE
SCHREIBER & BRENNAN. CALL PHONES 130.
615 MAIN ST.

Starr I S, 80, $422, Meridian.
Steele Anna L, 24, $475, Star.
Stevens C E, 5, $50, Boise.
Stevens George A, 14½, $528, Boise.
Stevenson D O, 80, $3904, Boise.
Steward W W, 10, $60, Boise.
Stewart George, 4, $84, Star.
Stewart H G, 45, $607, Boise.
Stewart J M, 310, $7438, Star.
Stewart Thomas C, 160, $211, Boise.
Stillwell Samuel, 160, $1688, Boise.
Stoffle W P, 19, $317, Boise.
Story Charles D, 130, $876, Boise.
Stott James, 85, $2162, Boise.
Strawn Nicholas, 40, $527, Boise.
Striker Hugo, 2¾, $132, Boise.
Strong H F, 10, $40, Boise.
Struse Fred, 5, $264, Boise.
Stutz J, 20, $580, Boise.
Sullivan J H, 60, $738, Boise.
Summers Wm, 40, $633, Boise.
Surber Joseph, 35, $554, Boise.
Sutter Alois, 160, $211, Boise.
Sutton James H, 173, $3587, Boise.
Sutton I L, 40, $211, Boise.
Suydam L R, 160, $528, Nampa.
Swan S W, 240, $844, Boise.
Swift R H, 80, $1688, Boise.
Tate J P, 5, $264, Boise.
Taylor Emory G, 80, $1688, Boise.
Taylor E A, 190, $3271, Nampa.
Taylor F N, 80, $1688, Boise.

R. Forrester. COAL and COAL MINING.
Makes Specialty on All Matters Relating to
425-428 DOOLY BLDG, SALT LAKE CITY, P. O. BOX 1254.
320 EQUITABLE BLDG., DENVER, P. O. BOX 1332.

SALT LAKE CITY'S EXCLUSIVE FURRIER AND LADIES' TAILOR.
I. C. GLOSZ.
Reception, Carriage and Walking Costumes, Coats and Riding Habits Made to Order.
270 SOUTH MAIN STREET, - SALT LAKE CITY.

Eilers Piano House. Chickering, Weber, Kimball and 30 other Leading Makes. . . . .
E. G. ERBES, Manager.
709 IDAHO STREET.

TAKE THE OREGON SHORT LINE FOR ALL POINTS NORTH, SOUTH, EAST OR WEST.
SEE PAGE 4.

Taylor George, 40, $633, Meridian.
Taylor Harry L. 80, $528, Boise.
Taylor J B, 240. $2110, Boise.
Taylor & Satterfield, 580, $7551, Nampa.
Terp James, 80. $1688, Meridian.
Teters W B, 129. $1636, Boise.
Thayer F A, 10. $422, Boise.
Thayer John, 160. $160, Boise.
Thayer & Bender. 40, $40, Boise.
Thomas A T, 76. $2532, Boise.
Thomas Sarah A. 20, $211, Boise.
Thompson Amos G, 20, $633, Boise.
Thompson E E, 21½, $580, Boise.
Thompson H B, 80, $633, Boise.
Thompson John. 40, $633, Boise.
Thompson Lucy. 40, $1266, Boise.
Thompson W H. 390, $4220, Boise.
Thompson W L Est, 160, $1846, Meridian.
Thorn John, 160. $211, Boise.
Thornton A T, 60. $896, Star.
Thornton E F, 40. $791, Star.
Thurman Roland. 40, $844, Boise.
Thurman W L, 70, $844, Meridian.
Tillotson Silas, 40. $1266, Boise.
Tindle J J, 40, $60. Meridian.
Tolleth Floyd, 86. $1815, Meridian.
Tolleth Harry and George, 200, $2426, Meridian.
Tolleth Homer, 40. $633, Meridian.
Towne E C, 20, $317, Boise.
Trask Louis, 80. $844, Boise.
Tucker W F, 30, $343, Meridian.
Turley Jay, 60, $633, Boise.

TRAVEL VIA DENVER & RIO GRANDE R.R. TO ALL POINTS EAST AND SOUTH.

Allen-Wright Furniture Co., Ltd.
We Save You Money.
Wholesale and Retail.

Turley O, 20, $158, Boise.
Turner J W. 215, $4431, Boise.
Unternahrer Fred, 40, $633. Boise.
Ustick Dr H P, 120. $2426. Boise.
Utter Bros, 181, $3481, Boise.
Vance S D, 40, $528, Boise.
Vaughan G H, 125½, $2743. Nampa.
Vaughn W H, 160, $1688, Nampa.
Veazy Julia A, 17, $844, Boise.
Vickers & Sims, 160. $1583. Boise.
Vincent H, 80, $422, Boise.
Wacker Henry, 25, $528, Boise.
Waggoner J L, 80, $1161, Meridian.
Waits J H, 25, $528, Boise.
Waits W R. 24, $506, Boise.
Walker George D, 40, $633. Meridian.
Walling E C, 173, $3692, Boise.
Walsh John, 55, $2532, Boise.
Warren Henry W, 160, $211, Boise.
Washam S D, 39, $617, Boise.
Washenberger J S, 80, $211, Boise.
Way A P, 6, $422, Boise.
Waymire Amanda, 80, $844. Boise.
Waymire C H, 160, $211, Boise.
Webster A V, 170, $1688, Meridian.
Weeks J E, 203, $2005, Boise.
Weese B, 42½, $528, Boise.
Weiner Mrs I L, 70, $1902. Boise.
Welch R P, 5, $158, Boise.
Wells E J, 80, $844. Boise.
West Lena O, 40, $40, Boise.
West M H, 10, $528, Boise.
Wheeler J C, 7, $369, Boise.

McLeod, Johnson & Co. TAILORS AND CLOTHIERS.
OPPOSITE CITY HALL 111 N. EIGHTH STREET.

The Racycle Cyclery.
211 N. NINTH ST.
SOLE AGENTS, STANDARD ROTORY SHUTTLE SEWING MACHINE.

Paper For This Book Furnished By This Company. Oldest and Most Reliable Paper House in This Region.
LAMBERT PAPER CO.
53-59 W. SOUTH TEMPLE ST., SALT LAKE CITY.

White F A, 160, $1055, Boise.
White W A, 10, $53, Boise.
Whitehead W S, 40, $1583, Boise.
Whitehead & Strehle, 80, $1160, Boise.
Whitlock G W, 4, $158, Boise.
Whitlock John F, 2, $79, Boise.
Whitman J W, 20, $317, Boise.
Whitney W G, 80, $2110, Payette.
Whitney W H, 5, $53, Boise.
Wilburn Mrs V T, 80, $1688, Meridian.
Wilcox M A, 10, $528, Boise.
Wilkinson Irene, 80, $1266, Boise.
Williams Abraham, 120, $158, Boise.
Williams C H, 40, $40, Boise.
Williams David, 11, $312, Boise.
Williams Dell, 13, $343, Meridian.
Williams J A, 40, $844, Boise.
Willis Mrs James, 160, $3165, Boise.
Wilson A A 20, $369, Boise.
Wilson A P, 140, $2110, Boise.
Wilson Fruit Co, 179, $5261, Boise.
Wilson Jesse, 120, $1583, Boise.
Wilson J V, 470, $4642, Boise.
Wilson Robert, 150, $9495, Boise.
Wilson W W, 40, $422, Boise.
Wilton Mark, 11⅔, $317, Boise.
Wilton Thomas, 4, $158, Boise.
Wines Albert, 105, $1937, Boise.
Winslow D J, 11, $55, Boise.
Wise George, 100, $1055, Boise.
Wiseman H L, 120, $1899, Boise.
Wolf O M, 10, $40, Boise.

Boise Electrical Supply Co., Ltd.
WHOLESALE AND RETAIL
ELECTRICAL SUPPLIES
611 WEST MAIN STREET.

D. G. Caswell.
PAINTS, OILS, GLASS AND P. & B.
714 IDAHO STREET
ROOFING & WALLPAPER

Williamson & Sherier, COFFINS AND CASKETS. FUNERAL DIRECTORS.
612 IDAHO ST. PHONES IND 35, BELL 25 A.

Wolfkill A M, 80, $1266, Meridian.
Wood A W, 40, $633, Boise.
Wood Mrs C C, 60, $791, Boise.
Wood C E, 85, $120, Boise.
Wood Elizabeth L, 8, $448 Boise.
Wood F J, 5, $265, Boise.
Wood George M, 147, $791, Boise.
Wood Joseph E, $168, $1809, Boise.
Wood Louie G, 240, $1266, Boise.
Woods Elmer, 20, $211, Boise.
Workman L E, 17, $528, Boise.
Worthington E May, 10, $40, Boise.
Woyak B E, 160, $2426, Nampa.
Wright Minnie J, 40, $528, Boise.
Wright S A, 50, $633, Meridian.
Wuest Conrad, 31⅓, $422, Boise.
Wuest John U, 70, $2215, Boise.
Wussler Louis, 80, $264, Boise.
Wyman Bros, 20, $633, Boise.
Yaryan J F, 125, $1583, Boise.
Yates J E, 118, $5276, Boise.
Yonder S D, 20, $264, Boise.
Yost Viola, 40, $95, Nampa.
Young A H, 80, $844, Nampa.
Young David T, 80, $633, Boise.
Young Fay D, 45, $155, Boise.
Young Fred, 80, $633, Boise.
Young N, 200, $2533, Nampa.
Young & Robinson, 160, $1266, Boise.
Zaspel Ida, 40, $844, Meridian.
Zimmerman Chris, 160, $2532, Boise.

The Keeley Institute of Utah.
For the Cure of Drunkenness and All Drug Addictions.
334 W. SOUTH TEMPLE ST. SALT LAKE CITY, UTAH.

Idaho Electric Supply House
116 NORTH SEVENTH STREET.
ELECTRICAL ENGINEERS AND CONTRACTORS.

R. L. POLK & CO'S Boise City AND Ada County DIRECTORY.

VOL. 1905. III.

CLASSIFIED BUSINESS DIRECTORY.

(Copyright Secured, 1905.)

NAMES APPEARING UNDER HEADINGS MARKED THUS (*) ARE INSERTED ONLY BY SPECIAL CONTRACT.

ABSTRACTS OF LAND TITLES.

Ada County Abstract Co, 102 S 10th.
Bogart J S, 4-5 Odd Fellows Bldg.
McGrew & Abbs, 24-25 First Natl Bank Bldg. (See p 194.)
Prinn W R, 105½ N 10th.

ACADEMIES AND SCHOOLS.

See page 30.

*ADDRESSING AND MAILING

Polk R L & Co, Carnegie Public Library, Boise, and 617-620 Dooly Bldg, Salt Lake City. (See p 236.)

ADVERTISING AGENTS.

Boise Painting & Advertising Co, 1712 W State.

Davidson Grocery Co.
Specialties:
Natatorium and Flag Coffees.

COFFEE ROASTERS.

Ellis Dining Parlors,
912 GROVE ST.

All White Help.
Everything First Class.

AGRICULTURAL IMPLEMENTS.

Coffin-Clinton Hardware Co, 731 W Main. (See left top lines.)
Idaho Implement Co, 116 S 8th.
Kerr Hardware Co, 1006 W Main.
Mitchell, Lewis & Staver Co, 204 S 9th. (See p 207.)

APIARISTS.

Geise A H, South Boise.

APIARISTS' SUPPLIES.

Priest J W, 536 S 13th.

ARCHITECTS.

Cartee & Hinkley, 107 N 10th. (See p 81.)

ARTISTS

Baeurer Pauline, 912 W Franklin.
Carlson V F, 1104 W Main. (See p 80.)
Irvin M I D, 717 W Washington.
Moody A P, 522 W Washington.
Myers L F, 1205 N 12th.
Paxton G L, 709 N 9th.
Rydingsvard Anna von, 311½ N 8th. (See p 253.)

*ARTISTS' MATERIALS AND SUPPLIES.

Carlson V F, 1104 W Main. (See p 253.)

ROSS CARTEE. A. S. HINKLEY.

Cartee & Hinkley,

Plans for All Kinds of Buildings and Structures Promptly and Satisfactorily Draughted. Special Attention given to Superintending.

107 N 10th St. Bell Tel 333-A.

Jellison J S, 611½ W Main.
Miller E A, 349-351 Sonna Bldg.
Courtellotte J E & Co, 28-29 Falk Bldg. (See front cover.)
Vernon Watson, 343-344 Sonna Bldg. (See front cover.)
Walker J Flood, 349 to 351 Sonna Bldg. (See back cover.)
Wayland & Fennell, 365-366 Sonna Bldg. (See left side lines.)

ASSAYERS.

Brose H W, 212 S 10th.
Harrington E A, 208 N 8th.
Manning T H, 114 N 8th.
Pack J A, 910 W Idaho.

ASYLUMS AND HOSPITALS.

See page 31.

CITIZENS' COAL COMPANY.
114 S. 9TH ST. & BOTH PHONES 18.
HEADQUARTERS FOR COAL AND WOOD.

The NATATORIUM.
NATURAL HOT WATER BATHS OF ALL KINDS.

COFFIN-CLINTON HARDWARE CO., LTD.

SPORTING GOODS, AMMUNITION, CUTLERY, Etc.

731 W. MAIN STREET.

AUCTIONEERS.

Anderson Alfred, 810½ W Main.

*AUTOMOBILES.

Taylor J B, 108 S 9th.
Turner R L, 211 S 6th.

BAGGAGE, EXPRESS AND TRANSFER COMPANIES.

See Express and Drayage.

BAKERS AND CONFECTIONERS.

Capitol Bakery, 717 W Main.
Fauth John, 717 W Main.
Health Food Bakery, 913 W Bannock.
Tillotson & Frazer, 207 N 8th.
Vienna Bakery & Grocery, 708 W Idaho.
Washington & Ware, 913 W Bannock.
Wilson J W, 1619 N 13th.

BANDS AND ORCHESTRAS.

See page 31.

BANKS AND BANKERS.

(See also pages 25-26.)

Bank of Commerce, 919 W Main. (See front cover.)

Boise City National Bank, 8th s w cor Idaho.

Capital State Bank of Idaho Ltd, Main n e cor 9th. (See front cover.)

Citizens State Bank, Nampa, Ida. (See adv.)

REPORT OF THE CONDITION OF

THE CITIZENS' STATE BANK, LTD.

OF NAMPA, IDAHO.

AT THE CLOSE OF BUSINESS DECEMBER 31, 1904.

RESOURCES:		LIABILITIES:	
Loans and Discounts	$ 85,352.59	Capital Stock	$ 30,000.00
Overdrafts	10,317.53	Undivided Profits	2,107.91
Bonds and Warrants	17,187.20	Due to Banks	49.83
Unpaid Capital Due on Demand	10,000.00	Individual Deposits	145,162.90
Furniture and Fixtures	3,000.00	Certificates of Deposit	36,958.16
Cash and Exchange	88,421.48		
Total	$214,278.80	Total	$214,278.80

OFFICERS AND DIRECTORS:

H. A. PARTRIDGE, President.
ROBERT NOBLE, Vice-President.
JOHN D. BLOOMFIELD, Cashier.
J. H. MURRAY.
H. E. KING,

Shaw Lumber Co. COAL

9TH STREET ON R. R.

DOORS, WINDOWS, PAINTS, OILS, Etc. Lime, Cement and Plaster.

R. S. SHAW, MANAGER.

Wayland & Fennell, ARCHITECTS.
365-366 SONNA BLDG.

Schreiber & Brennan,
UNDERTAKERS AND LICENSED EMBALMERS.
615 MAIN ST. PHONES 130.

BANKS AND BANKERS—
Continued.

First National Bank of Idaho, 801 W Main. (See p 122.)
Idaho Trust & Savings Bank, 717 W Idaho. (See p 162.)
Meridian Exchange Bank, Meridian.

*BAR, OFFICE AND STORE FIXTURES.

Paulson J P, 170-174 W Second South St, Salt Lake City. (See back cover.)
Wentworth M R, 109 S 9th.

BARBERS.

Bailey W W, Main n w cor 16th.
Brownell F S, 113 N 7th.
Davis J A, 907 W Main.
Hall J J, 721 W Main.
Hostetter E E, 118 N 7th.
Jumper Simpson, 209 N 9th.
Lang Bros, Meridian.
Milliken W E, Meridian.
Page John, 805 W Main.
Peterson Charles, 1015 W Main.
Reason M W, 231 N 9th.
Reeve J B, 1519 N 13th.
Schmelzel & Gallap, 113 N 8th, and basement Idanha Hotel.

J. P. Paulson,
MANUFACTURER OF
Bank, Office, Bar and Store Fixtures.
WALL CASES, DESKS, SHOW CASES, ETC.
BILLIARD AND POOL TABLES.
Agent for The Brunswick-Balke-Collender Co., Denver, Salt Lake City, and El Paso, Tex.
170 to 174 W 2d South St., SALT LAKE CITY.

BAR SUPPLIES

Coleman B H & Co, 610 W Main.
Sewell C C, 115 S 9th.
Smith J B, 700 W Main.
Swartz W J, 203 N 8th.
Thompson & Dodds, 722 W Idaho.
Toll E B, 824 W Main.
Tone & McClelland, 823 W Main.
Wehr L B, Star.

SALT LAKE CITY'S EXCLUSIVE FURRIER AND LADIES' TAILOR.
I. C. GLOSZ.
REMODELING, REPAIRING AND RE-DYEING OF ALL KINDS OF FURS.
270 SOUTH MAIN ST., SALT LAKE CITY.

R. FORRESTER.
425-426 DOOLY BLDG., SALT LAKE CITY, P. O. BOX 1254; 320 EQUITABLE BLDG., DENVER, P. O. BOX 1332.
EXPERT ON
COAL AND COKE.

Ellers Piano House.
E. G. ERBES, Manager.
709 IDAHO STREET.
Chickering, Weber, Kimball and 30 other Leading Makes. . . . .

TAKE THE OREGON SHORT LINE
FOR ALL POINTS NORTH, SOUTH, EAST OR WEST.
SEE PAGE 4.

BARBERS' SUPPLIES.

Red Cross Pharmacy, 106 S 10th.

*BATHS.

(See also Barbers.)

Natatorium The, Boise Artesian Hot and Cold Water Co Proprs, east end Warm Springs av. (See right bottom lines.)
Shaw L E, 20 Pioneer Bldg. (See p 259.)

*BICYCLE REPAIRERS.

Langmaid G W, 223 N 8th.
Morler Chris, 211 N 9th. (See right bottom lines.)
Peerless The, 223 N 8th.
Racycle Cyclery, 211 N 9th. (See right bottom lines.)

*BICYCLES AND BICYCLE SUPPLIES.

Derifield F J, 804 W Idaho.
Langmaid G W, 223 N 8th.
Morler Chris, 211 N 9th. (See right bottom lines.)
Peerless The, 223 N 8th.
Racycle Cyclery, 211 N 9th. (See right bottom lines.)
Taylor J B, 108 S 9th.

BILL POSTERS.

Spaulding Posting Service, 816 W Idaho.

BILLIARD AND POOL HALLS.

(See also Hotels; also Saloons.)

Basor & Perkins, Meridian.
Paxton W W & Co, 520 W Main.
Star Amusement Hall, 520 W Main.

*BILLIARD AND POOL TABLES AND SUPPLIES.

Paulson J P, 170-174 W Second South St, Salt Lake City. (See back cover.)

BLACKSMITHS.

(See also Horseshoers; also Carriage and Wagon Mnfrs.)

Atkinson John, 811 W Bannock.
Barbour H T, 815 W Bannock.
Buckley T, Star.
Cobley & Kuss, 111 N 11th.
Cobley & Lynch, 111 S 9th.
Coe & Nyberg, 1518 W Main.
Dye O W, 1220 Grove.
Ellis A T, 322 S 9th.
Estes & Son, 1606 W Main.
Evans & Lambert, 1023 W Main.
Grimmett S H, Meridian.
Heath & Vernon, 706 Front.
McDonald & Marshall, 923 W Bannock.
Mathews E J, South Boise.
Matthews A R & Son, Fairview av cor 26th.
Murphy B F, 1517 Ridenbaugh.
Ribble & Brooks, 310 S 8th.
Roberts J M, South Boise.
Smith & Adams, Meridian.
Snow P H, Meridian.
Snyder Samuel, Star.
Thompson M S, South Boise.
Wells Isaac, 613 W Bannock.
Youngkin J A, 1920 N 9th.

*BLANK BOOK MNFRS.

Cunningham Arch, 910 W Main.
Hart H A, 311½ N 8th. (See p 144.)

BOARDING HOUSES.

(See also Hotels.)

Beougher M N, 1210 W Idaho.
Brannan Lottie, 1220 W Idaho.
Case Lizzie, 319 N 7th.
January I C, 1124 W Bannock.

TRAVEL VIA
DENVER & RIO GRANDE R.R.
TO ALL POINTS EAST AND SOUTH.

Allen-Wright Furniture Co., Ltd.
Everything To Furnish a Home.
"YOUR CREDIT IS GOOD"

BOARDING HOUSES—Continued.

Keys A M, 1406 W Bannock.
Lynch Grace, 805 Grove.
McDowell Lena, Star.
Myers J H, 320 N 7th.
Roswell Victoria, 617 N 8th.
Sherman House, 320 N 7th.

BOOKBINDERS.

Capital News Publishing Co, 710 W Idaho. (See p 3.)
Hart H A, 311½ N 8th. (See p 144.)
Nolan E F, 823½ W Main.

BOOKSELLERS AND STATIONERS.

(See also News Dealers.)

Boise Book & Music Co, 719 W Main.
Cunningham Arch, 910 W Main.
Faust E J, 219 N 8th.

BOOT AND SHOE MAKERS.

See Shoemakers.

BOOTS AND SHOES.

Anderson C C & Co, 914 to 918 W Main.
Bruce J E & Co, 818 W Idaho.
Falk Mercantile Co Ltd, 728-730 W Main and 106-108 N 8th. (See top edge of leaves.)
Golden Rule Store, 914 to 918 W Main.
Goodman & Jones, 1007 W Main.
Kohny A B, 803 W Main.
Lemp's Dry Goods Store, 809-811 W Main. (See front cover.)
Rader Bros Shoe Co, 810 W Main.
Wheeler-Motter Co, 1010-1012 W Main. (See back cover.)

BOTTLERS.

Capital Soda & Bottling Works, 109 N 13th.
Idaho Brewing Co, 111 N 6th. (See back cover.)
Taylor Soda Water Mnfg Co, 249 Warm Springs av.

*BOWLING ALLEYS.

Paxton W W & Co, 520 W Main.
Star Amusement Hall, 520 W Main.

BREWERS.

Boise Brewery, 312 W Main.
Idaho Brewing Co, 111 N 6th. (See back cover.)

BRICK AND STONE MASONS.

See Contractors.

BRICK AND TILE MANUFACTURERS.

Idaho Vitrified Brick & Pipe Co, n end of 13th.

BROKERS.

Merchandise.

Boise Brokerage Co, Front s w cor 13th.

Mining.

Donaldson & Ustick, 2-3 Odd Fellows Bldg.
Dorsey G W E, 3 Noble Bldg.
Hopkins M E & Co, 3 Gem Bldg.
Savidge W H, 3 Noble Bldg.

*BRUSHES.

Caswell D G, 714 W Idaho. (See left bottom lines.)

McLeod, Johnson & Co. TAILORS AND CLOTHIERS.
OPPOSITE CITY HALL 111 N. EIGHTH STREET.

BICYCLES, The Racycle Cyclery.
FULL LINE AT 211 N. NINTH ST.

LAMBERT PAPER CO. PAPER OF ALL KINDS. PRINTERS' SUPPLIES, Etc.
53 to 59 W. South Temple St., SALT LAKE CITY.

Boise Electrical Supply Co., Ltd. ELECTRICAL CONTRACTORS AND CONSTRUCTION. 611 WEST MAIN STREET.

*BUILDING MATERIAL AND SUPPLIES.

Ridenbaugh W H, 110 S 4th.
Shaw Lumber Co, 319 S 9th. (See left bottom lines.)

BUILDING AND LOAN ASSOCIATIONS.

See page 26.

*BUSINESS COLLEGES.

(See also page 30.)

Idaho Business University, cor 8th and Fort. (See front cover.)

CABINET MAKERS.

Wentworth M R, 109 S 9th.

CARPENTERS, CONTRACTORS AND BUILDERS.

See Contractors.

CARPET WEAVERS.

Rigdon W A, 1608 W Main.
Stevens W C, 902 O'Farrel av.

*CARPETS, OIL CLOTHS, ETC.

(See also Furniture Dealers.)

Allen-Wright Furniture Co, 117-119 N 10th. (See right top lines.)
Booth Furniture Co, 822-824 W Idaho. (See back cover.)
Falk Mercantile Co Ltd, 728-730 W Main and 106-108 N 8th. (See top edge of leaves.)
Wheeler-Motter Co, 1010-1012 W Main. (See back cover.)

CARRIAGE PAINTERS.

See Painters.

*CARRIAGE REPOSITORIES.

Mitchell, Lewis & Staver Co, 204 S 9th. (See p 207.)

CARRIAGE AND WAGON MAKERS AND REPAIRERS.

Boise Carriage Works, 1516 W Main.
Lachs Gottlieb, 306 S 8th.
Magner F W, 1712 W State.
Wiggins W C, 109 S 15th.

CEMETERIES.

See page 26.

CHEMISTS.

Pack J A, 910 W Idaho.

*CHINA DECORATORS.

Helfrich Agnes, 416 W Bannock.

CHINESE AND JAPANESE GOODS.

Fong Lee, 614 Front.
Hong, Yick, Jan & Co, 620 Front.
Lun Chong Lung & Co, 616 Front.
Oriental Co, 115 N 7th.
Sang Wo & Co, 705 W Idaho.

CIGARS.

Mnfrs and Wholesale.

Boise Cigar & Tobacco Co, 112 S 8th.
Spiegel George, 513-515 W Main.
Weil J & Co, 722 W Main.
Weiner J C, 822 Fort.

Retail.

Ballou-Latimer Co, 117 N 8th.
Gary E F, 215 N 8th.
Henshaw Al, 261 Warm Springs av.
Joy Charles L & Co, 729 W Main, (See p 171.)
Lewis A T, 913 W Main.
McIntyre W R, 626 W Main.
Parrott Samuel, 929 W Main.
Salmon Edmond, 807 W Main.
Sillivan B W, 829 W Main.
Weil J & Co, 722 W Main.
Whitehead W S, Main n w cor 8th.

D. G. Caswell. PAINTS, OILS, GLASS AND P. & B. ROOFING & WALLPAPER
714 IDAHO STREET.

Williamson & Sherier, PHONES IND 35, BELL 25A 612 IDAHO ST.

Funeral Directors and Embalmers.

CITY DIRECTORY AND MAP PUBLISHERS.

Polk R L & Co, Carnegie Public Library, Boise, and 617-620 Dooly Bldg, Salt Lake City. (See p 236.)

CIVIL ENGINEERS AND SURVEYORS.

Goodman & Jones, 115 N 8th.
Grunbaum Julius, 923 W Main.
Kohny A B, 803 W Main.
Lemp's Dry Goods Store, 809-811 W Main. (See front cover.)
McLeod, Johnson & Co, 113 N 8th. (See right side lines.)
Marks M J, 822 W Main.
Rose Bros, 617 W Main.
Wheeler-Motter Co, 1010-1012 W Main. (See back cover.)

Idaho Ele

116 NC

Paumie's Parisian Dye House, 55 W First South St, Salt Lake City. (See p 358.)

CLOTHING DEALERS.

Alexander Moses, 630 W Main.
Anderson C C & Co, 914 to 918 W Main.
Bruce J E & Co, 818 W Idaho.
Falk Mercantile Co Ltd, 728-730 W Main and 106-108 N 8th. (See top edge of leaves.)
Golden Rule Store, 914-918 W Main.

ROASTERS.

Davidson Grocery Co, Front s w cor 13th. (See left bottom lines.)

COLLECTION AGENCIES.

Boise Protective Assn, 17-18 Wood Bldg.
Long A W, 6 Union Bldg.
Rathbun Alfred, 306 Sonna Bldg.
Van Alstine, Gordon & Co, 321-322 Sonna Bldg.

se

CONSULTING ELECTRICAL ENGINEERS AND CONTRACTORS.

The Keeley Institute of Utah.

For the Cure of Drunkenness and All Drug Addictions.

334 W. SOUTH TEMPLE ST. SALT LAKE CITY, UTAH.

Upright { PIANOS. ORGANS. MEN. DEALING. Stores { Baker City, Ore. Boise, Idaho.

WISE PIANO HOUSE.

COLLEGES AND SCHOOLS.

(See also page 30.)

Boise Business and Shorthand College, McCarty Bldg.

Idaho Business University, cor 8th and Fort. (See front cover.)

Rowland Hall, 205 First St, Salt Lake City. (See adv.)

TO FIND A NAME YOU SHOULD KNOW HOW TO SPELL IT.

DON'T LEND YOUR DIRECTORY.

Davidson Grocery Co.

Specialties:
Natatorium and Flag Coffees.

We Operate the Only Coffee-Roasting Plant in Idaho.

Ellis Dining Parlors, 912 GROVE STREET. BOISE'S BEST RESTAURANT.

COLLEGES AND SCHOOLS—Continued.

St Margaret's School, W Idaho bet 1st and 2d. (See opp p 254.)

St Theresa's Academy, N 4th bet Jefferson and State.

Salt Lake Collegiate Institute, 151 S Second East St, Salt Lake City. (See adv.)

CONTRACTORS.

Carpenters and Builders.

Allen I J, 1208 N 7th.
Anderson J P, 334 S 11th.
Atkinson J P, 1509 N 16th.
Avey H A, 269 Warm Springs av.
Boyle W L, 510 S 14th.

Citizens' 114 S. 9TH

COFFIN-CLINTON HARDWARE CO., LTD.

SPORTING GOODS, AMMUNITION, CUTLERY, Etc.

731 W. MAIN STREET.

CHITECTS.

CONTRACTORS—Continued.

General.

Clark E L, Bannock, Fairview add.
Faris-Kesl Const Co, 244-245 Sonna Bldg.
Michel & Webber, 303 S 7th. (See p 205.)
Prendergast & Clarkson, 244-245 Sonna Bldg.

CREAMERIES.

(See also Dairies.)

Consolidated Creaery Co, 910 Grove.
Eads J F, 211-211½ S 6th. (See p 110.)
Meridian Creamery Co, Meridian.

CROCKERY AND GLASSWARE.

Schreiber & Brennan,
UNDERTAKERS AND LICENSED EMBALMERS.
615 MAIN ST. PHONES 130.

DENTISTS—Continued.

Marsh & Weaver, 823½ W Main.
Patterson H G, 325 Sonna Bldg.
Southwell C A, 3-4 Bank of Commerce Bldg.

*DERMATOLOGISTS.

Shaw L E, 20 Pioneer Bldg. (See p 259.)

DIRECTORY PUBLISHERS.

Polk R L & Co, Carnegie Public Library, Boise, and 617-620 Dooly Bldg, Salt Lake City. (See p 236.)

DRESSMAKERS.

(See also Ladies' Tailors.)

Bond Etta, 1409 N 5th.
Brown S C, 1311 Eastman.
Calvert Myrtle, 521 S 14th.
Ellison Allie, 1305 W Jefferson.
Etheridge Nellie, 1619 N 10th.
Foley Hannah, 214 N 4th.
Henshaw Eliza, 259 Warm Springs av.
Huey Marie, 210 N 12th.
Jackson Marcella, 32 Union Bldg.
Lynch K S, 409 N 4th.
Morse Sadie, 211½ S 6th.
Mossbarger E A, 914 Sherman.
Newlin & Anderson, 205 N 13th.
Newton Minnie, 1130 E Bannock.
Phelps E A, 1013 W Idaho.
Sickler M E, 201 S 17th.
Sutton M L, 1512 N 14th.
Tucker J F, 1048 Warm Springs av.
Weightman L E, 1016½ W Idaho.
Wetherell L M, 1610 W Washington.
Wharton A J, 510 W Washington.
Zeyss & King, 715 W Washington.

*DRUG HABIT CURES.

Keeley Institute of Utah, 334 W South Temple St, Salt Lake City. (See right bottom lines.)

DRUGGISTS.

Ballou-Latimer Co, 117 N 8th.
Cole & Wilson, 106 S 10th.
Fong Wee, 208 N 7th. (See p 124.)
Hall O W, Star.
Hayden Pharmacy, Meridian.
Joy Charles L & Co, 729 W Main. (See p 171.)
Kirkpatrick & Crawford, 724 W Main.
Kirts Drug Co, Meridian.
Lemon Wm, 1620 N 13th.
McCrum & Deary, 912 W Main.
Owl Drug Store, 724 W Main.
Parsons Drug Co, 828 W Main.
Quong On Chong Co, 618 Front.
Red Cross Pharmacy, 106 S 10th.
Whitehead W S, Main n w cor 8th.

DRY GOODS.

Anderson, Blomquist & Co, Main s w cor 10th.
Anderson C C & Co, 914 to 918 W Main.
Caldwell T J, 915 W Main.
Falk Mercantile Co Ltd, 728-730 W Main, and 106-108 N 8th. (See top edge of leaves.)
Golden Rule Store, 914 to 918 W Main.
Lemp's Dry Goods Store, 809-811 W Main. (See front cover.)
McGowan J A, 108 S 10th.
Wheeler-Motter Co, 1010-1012 W Main. (See back cover.)

K. Forrester. Mining Engineer and Geologist.
MAKES REPORTS ON MINES.
425-426 DOOLY BLDG., SALT LAKE CITY, P. O. BOX 1254. 320 EQUITABLE BLDG., DENVER, P. O BOX 1332.

SALT LAKE CITY'S EXCLUSIVE FURRIER AND LADIES' TAILOR.
I. C. GLOSZ.
Reception, Carriage and Walking Costumes, Coats and Riding Habits Made to Order.
270 SOUTH MAIN STREET, - SALT LAKE CITY.

Ellers Piano House. Chickering, Weber, Kimball and 30 other Leading Makes. . . . .
E. G. ERBES, Manager.
709 IDAHO STREET.

DYERS AND SCOURERS.

Pantorium The, 810½ W Main.
Paumie's Parisian Dye House, 55 W First South St, Salt Lake City. (See adv.)

*ELECTRIC WIRING.

Boise Electrical Supply Co, 611 W Main. (See left side lines.)
Idaho Electric Supply House, 166 N 7th. (See right side lines.)

PAUMIÉ PARISIAN
DYE WORKS
All Kinds of CLEANING AND DYEING.
LOWEST PRICES IN THE WEST.
C. PAUMIE, PROPRIETOR.
55 West First South Street, SALT LAKE CITY, UTAH.
WE PAY EXPRESSAGE ONE WAY.

Powers W J & Co, 206 N 7th.
Pressery The, 208 N 8th.

ELECTRIC LIGHT AND POWER COMPANIES.

Boise-Payette River Electrical Power Co, First Natl Bank Bldg.
Capital Electric Light, Motor & Gas Co, First Natl Bank Bldg. (See p 77.)
Electric Power Co, 723½ W Main. (See p 113.)

*ELECTRIC MOTORS.

Capital Electric Light, Motor & Gas Co, First National Bank Bldg. (See p 77.)
Electric Power Co, 723½ W Main. (See p 113.)

*ELECTRICAL ENGINEERS.

Idaho Electric Supply House, 116 N 7th. (See right side lines.)

*ELECTRICAL FIXTURES AND SUPPLIES.

Boise Electrical Supply Co, 611 W Main. (See left side lines.)
Capital Electric Light, Motor & Gas Co, First Natl Bank Bldg. (See p 77.)
Electric Fixture & Supply Co, 105 S 10th.
Idaho Electric Supply House, 116 N 7th. (See right side lines.)

OREGON SHORT LINE
FOR ALL POINTS NORTH, SOUTH, EAST OR WEST.
SEE PAGE 4.
TRAVEL VIA
DENVER & RIO GRANDE R.R. TO ALL POINTS EAST AND SOUTH.

Allen-Wright Furniture Co., Ltd.
We Save You Money.
Wholesale and Retail.

ELECTRICIANS.

Boise Electrical Supply Co, 611 W Main. (See left side lines.)
Electric Fixture & Supply Co, 105 S 10th. (See p 72.)
Citizens' Coal Co, 112-114 S 9th. (See right side lines.)
Idaho Commission Co, 159 S 8th.
Neil J M & Co, 111 S 10th. (See front cover.)
Norwood Charles & Co, 625 W Main. (See p 72.)
Woods J E, 1420 N 13th.

FOUNDERS AND MACHINISTS.

Baxter James Foundry & Machine Co, South Boise. (See backbone and opp p 53.)

FRUIT GROWERS.

Dobson M D, 210 Sonna Bldg.
Orchard Fruit Co, Orchard.
Pierce C P, South Boise.

*EMBALMERS.

Schreiber & Brennan, 615 W Main. (See right top lines.)
Williamson & Sherier, 612 W Idaho. (See right top lines.).
Hoffman House, 153½ S 8th.
Hunt Helen, 821 Grove.
Kurrle M J, 1001 Borah.
Larsen The, 1110-1112 W Main. (See p 75.)
Loveall Belle, 707½ W Main.
McGavin F L, 511½ W Main.
Maldela Joseph, 116 N 9th.
Masters Ellen, 844 W State.
Palatine The, 203 N 12th.
Powers A M, 1115 W Main.
Ross Edith, 1002½ W Main.
Stein Rachel, 203 N 12th.
Sweeney E S, 1221 Grove.
Uberuaga Joseph, 706½ W Idaho.
Von Padua Anthony, 625 W Main.
Western The, 117-119 N 10th.
Wood J E W, 826 W Idaho.

FURNITURE DEALERS

McLeod Electric Supply Co.
OPPOSITE NORTH SEVENTH ST. 111 N. EIGHTH STREET.
TAILORS AND CLOTHIERS.

Deal only with well-known publishers when giving orders for Directory advertising.

READ ALL ORDERS CAREFULLY BEFORE SIGNING, and do not sign duplicate "vouchers" as they are invariably used fraudulently.

PAY NO MONEY IN ADVANCE. All well-known publishers instruct their men to collect nothing prior to publication, and any attempt to collect needs immediate investigation.

R. L. POLK & CO.

Guns and Ammunition AT THE RACYCLE CYCLERY.
211 N. NINTH STREET.

DON'T HAVE YOUR WRAPPING PAPER PRINTED IN THE EAST.
IT CAN BE PRINTED BY **Lambert Paper Co.**
53-59 W. SOUTH TEMPLE STREET, SALT LAKE CITY.

ENGRAVERS BY ALL METHODS

DeBouzek Engraving Co, 27-29 W South Temple St. Salt Lake City, Utah. (See adv.)

*FAMILY LIQUOR STORES.

California Wine House, 1110 W Main. (See p 75.)

PAUMIÉ PARISIAN
DYE WORKS
All Kinds of CLEANING AND DYEING.
LOWEST PRICES IN THE WEST.
C. PAUMIE, PROPRIETOR.
55 West First South Street, SALT LAKE CITY, UTAH.
WE PAY EXPRESSAGE ONE WAY.

*EXPERT ACCOUNTANTS.

Siggins C C, 9 Pioneer Bldg.

EXPRESS COMPANIES.

See p 30.

EXPRESS AND DRAYAGE.

Boise Hack, Livery, Transfer & Storage Co, 220 N 8th. (See p 63.)
Brown W T, 1311 Eastman.
Compton Transfer Co. 1119 W Main.
Graves Transfer Co, 716 W Idaho.
James H T, 223 N 8th.
Neil J M & Co, 111 S 10th. (See front cover.)
Peasley Transfer Co, 905 W Main. (See p 228.)
Thompson A C & Co, 220 N 8th. (See p 63.)

FENCE MANUFACTURERS.

Zwickel Conrad, 211 N 6th.

*FISH, OYSTERS AND GAME.

Dolan W F & Co, 814 W Main. (See p 106.)

FLORISTS.

(See also Nurserymen.)

Bayhouse Wm. 105 N 10th and 1010 O'Farrel av.
Boise City Greenhouses, 244 E Idaho.
Boise Floral Co, 1341 Warm Springs av.
Gestal Jose, 244 E Idaho.
Stone W F, N 18th cor Heron av.

Boise Electrical Supply LINE
FOR ALESALE AND NORTH, ETAIL EAST O
SEE FAL SUPPLIES
611 WEST MAIN ST

D. G. Caswell. 714 IDAHO STREET.
PAINTS, OILS, GLASS AND P. & B. ROOFING & WALLPAPER

Williamson & Sherier, COFFINS AND CASKETS. FUNERAL DIRECTORS.
612 IDAHO ST. PHONES IND 35, BELL 25 A.

FLOUR AND FEED.

(See also General Stores; also Grocers.)

Boise Commission Co, 814 W Idaho.
Buckeye Grocery, 625 W Main. (See p 72.)
Citizens' Coal Co, 112-114 S 9th. (See right side lines.)
Idaho Commission Co, 159 S 8th.
Neil J M & Co, 111 S 10th. (See front cover.)
Norwood Charles & Co, 625 W Main. (See p 72.)
Woods J E, 1420 N 13th.

FOUNDERS AND MACHINISTS.

Baxter James Foundry & Machine Co, South Boise. (See backbone and opp p 53.)

FRUIT GROWERS.

Dobson M D, 210 Sonna Bldg.
Orchard Fruit Co, Orchard.
Pierce C P, South Boise.
Wilson R B, s s Warm Springs av 2 e of Natatorium.

FRUITS AND PRODUCE.

Dolan W F & Co, 814 W Main. (See p 106.)
Market The, 901 W Main. (See p 235.)

*FUNERAL DIRECTORS.

Schreiber & Brennan, 615 W Main. (See right top lines.)
Williamson & Sherier, 612 W Idaho. (See right top lines.)

FURNISHED ROOMS.

(See also Hotels.)

Andrews I L, 812 W State.
Ceaser Emma, 908 Grove.
Collister M E, 311 N 7th.
Cosmopolitan The, 1002½ W Main.
Eddy Louisa, 1221 W Bannock.
Ellis Dining Parlors, 912 Grove. (See right top lines.)
Fouch Theresa, 918 W Idaho.
Gillespie A L, 501 N 5th.
Harrington Allie, 1009½ W Main.
Hoffman House, 153½ S 8th.
Hunt Helen, 821 Grove.
Kurrle M J, 1001 Borah.
Larsen The, 1110-1112 W Main. (See p 75.)
Loveall Belle, 707½ W Main.
McGavin F L, 511½ W Main.
Maldela Joseph, 116 N 9th.
Masters Ellen, 844 W State.
Palatine The, 203 N 12th.
Powers A M, 1115 W Main.
Ross Edith, 1002½ W Main.
Stein Rachel, 203 N 12th.
Sweeney E S, 1221 Grove.
Uberuaga Joseph, 706½ W Idaho.
Von Padua Anthony, 625 W Main.
Western The, 117-119 N 10th.
Wood J E W, 826 W Idaho.

FURNITURE DEALERS.

(See also Carpets, Oil Cloths, etc.)

Allen-Wright Furniture Co, 117-119 N 10th. (See right top lines.)
Anderson J M, Meridian.
Bickford-Tucker Furniture Co, 1009 W Main.
Boise Furniture Co, 908 W Main.
Booth Furniture Co, 822-824 W Idaho. (See back cover.)
Nourse F A, 908 W Main.
Roberts Bros, 904 to 908 W Idaho.
The Company Store, 904 to 908 W Idaho.

FURNITURE REPAIRERS.

Idaho Upholstering Co, 1014 W Idaho.
Meier C D, 1014 W Idaho.
Stanley R H, 824 W Bannock.

Idaho Electric Supply House
116 NORTH SEVENTH STREET.
CONSULTING ELECTRICAL ENGINEERS AND CONTRACTORS.

The Keeley Institute of Utah.
For the Cure of Drunkenness and All Drug Addictions.
334 W. SOUTH TEMPLE ST. SALT LAKE CITY, UTAH.

We buy for cash, and ship in carloads, all our Pianos and Organs. Give the easiest kind of terms and carry all our paper.

WISE PIANO HOUSE.

FURRIERS.

Austin D S, 108 N 6th.
Glosz I C, 270 S Main St, Salt Lake City. (See right bottom lines.)

I. C. GLOSZ,

EXCLUSIVE FURRIER. WHOLESALE AND RETAIL.

Everything in Furs for Ladies, Gentlemen and Children.

REPAIRING, REMODELING AND RE-DYING.

Highest Prices Paid for Raw Furs of All Kinds.
All Mail Orders Promptly and Personally Attended to.

270 S Main St., SALT LAKE CITY, UTAH.

GAS COMPANIES.

Boise Gas Light Co, 1007 W Idaho.
Capital Electric Light, Motor & Gas Co, First Natl Bank Bldg. (See p 77.)

GENERAL STORES.

Burns-Fox Co, Meridian.
Champlin & Wagoner, Meridian.
Dunkin E G, Meridian.
Falk Mercantile Co Ltd, 728-730 W Main and 106-108 N 8th. (See top edge of leaves.)
Hadley A S, Meridian.
Hansen & Means, Star.
McDowell S W, Star.

GENTS' FURNISHING GOODS.

See Men's Furnishings.

*GEOLOGISTS.

Forrester Robert, 425-427 Dooly Bldg, Salt Lake City. (See right side lines.)

The Title Guaranty & Trust Co., Scranton Pennd.
305-308 SONNA BUILDING.
WE ISSUE SURETY BONDS.

R. L. POLK & CO.
DIRECTORY PUBLISHERS.
BOISE, OGDEN, SALT LAKE CITY,
COLORADO SPRINGS AND PUEBLO.

Davidson Grocery Co.
Front, s w cor. 13th St.

Cream of The West Flour.
Snow Drift Flour.

Ellis Dining Parlors,
912 GROVE ST.

All White Help.
Everything First Class.

GROCERS.

Wholesale.

Boise Mercantile Co, 712 W Idaho.
Davidson Grocery Co, Front sw cor 13th. (See left bottom lines.)
Cole Grocery Co, 118 S 9th.
Cramer S C, 1411 Grand av.
Davis A B, 1319 N 8th.
Eby M F, 917 W Main.
Ennis John Co, 1011 W Main.

R. M. DAVIDSON, President. WM. M. DAVIDSON, Vice-President. C. O. DAVIDSON, Sec. and Treas.

Codes Used: Economy, U. S. Armsby. Phones: Bell 367, Ind. 172.

DAVIDSON GROCERY CO.

WHOLESALE GROCERS AND COFFEE ROASTERS.

Sole Agents for
"SNOWDRIFT" and "CREAM OF THE WEST" FLOUR.

Office and Warehouse:
RAILROAD TRACK, COR. THIRTEENTH AND FRONT STS.,
BOISE, IDAHO.

Spiegel George, 513-515 W Main.

Retail.

American Grocery, 902 W Idaho.
Boise Mercantile Co, 712 W Idaho.
Boston Grocery, 1008 W Main.
Buckeye Grocery, 625 W Main. (See p 72.)
Campbell W J & Son, 201 N 7th.
Cash Grocery Co, 820 W Idaho.
Chillison Robert, South Boise.
Clark G J, South Boise.
Falk Mercantile Co Ltd, 728-730 W Main and 106-108 N 8th. (See top edge of leaves.)
Family Grocery, 261 Warm Springs.
Feen Wm 1202 N 10th.
Friedline & Osgood, 616 W Main.
Garrett E E & Co, 217-219 N 9th.
Hanley D J, 303 S 5th.
Hatch I R, 1509 W Main.
Henshaw Al, 261 Warm Springs av.
Holliday Daniel, 110 W Jefferson.
I X L Grocery, 917 W Main.
Latham G A & Co, 225 N 8th.

CITIZENS' COAL COMPANY.
114 S. 9TH ST. & BOTH PHONES 18.
HEADQUARTERS FOR COAL AND WOOD.

The NATATORIUM.
NATURAL HOT WATER BATHS OF ALL KINDS.

COFFIN-CLINTON HARDWARE CO., LTD.

SPORTING GOODS, AMMUNITION, CUTLERY, Etc.

731 W. MAIN STREET.

GROCERS—Continued.

Market The, 901 W Main. (See p 235.)
Mathews Henry, 101 S 13th.
Meyer Julius, 1008 W Main.
Norwood Charles & Co, 625 W Main. (See p 72.)
Nourse F A, 906 W Main and 1000 W Idaho.
O K Commercial Co, 716 W Idaho.
Patterson & Hurst, cor 16th and State.
Peoples' Co-op Merc Co, 624 W Idaho.
Phelps W L, 213 S 17th.
Plowhead E H, 901 W Main. (See p 235.)
Red Front Grocery, 217-219 N 9th.
Russell J H, 265 Warm Springs av.
Shaw Edwin, 118 S 10th.
Slusser Rose, 1512 N 10th.
Smith Ira, 425 S 13th.
Smith J L, 1523 W Main.
South Boise Grocery, South Boise.
Spieler H F, 1401 N 13th.
Star Grocery Co, 906 W Main.
State St Grocery, cor 16th and State.
Tillotson & Frazer, 207 N 8th.
Van Orsdal I A, 1714 N 16th.
Vienna Bakery & Grocery, 708 W Idaho.
Waymire C H, 1521 N 13th.
When When Grocery, 110 W Jefferson.
Wright Junius, 902 W Idaho.

GUNS, AMMUNITION AND SPORTING GOODS.

Morler Chris, 211 N 9th. (See right bottom lines.)
Racycle Cyclery, 211 N 9th. (See right bottom lines.)
Wookey S G, 508 W Main.

*HACKS.

Boise Hack, Livery, Transfer & Storage Co, 220 N 8th. (See p 63.)
Cole O S, 112 E Idaho.
Thompson A C & Co, 220 N 8th. (See p 63.)

HAIR DRESSERS AND WORKERS.

Marion Margaret, 1113 W Main.
Reha E A, 1105 W Main.
Thayer Henrietta, 106 N 6th.

HARDWARE.

Wholesale.

Northrop Hardware Co, S 8th sw cor Broadway.
Pacific Hardware & Steel Co (San Francisco), 14 Noble Bldg.

Retail.

Coffin-Clinton Hardware Co, 731 W Main. (See left top lines.)
Fletcher-Eastman-Teller Co Ltd, 900 to 906 W Main. (See front cover.)
Idaho Hardware & Plumbing Co, 718-720 W Idaho. (See front edge of leaves.)
Kerr Hardware Co, 1006 W Main.
Loree & Son Hardware Co, 909 W Main.
Vickers & Simms, Meridian.

HARNESS MNFRS AND DEALERS.

Clark M W, 1311 Brumback.
Coulter S B, 701 W Main.
Gibbons & Knights, 1004 W Main.

HATS, CAPS AND FURS.

(See also Clothing Dealers; also Men's Furnishings.

Beal & Myer, 921 W Main.
Kohny A B, 803 W Main.

HAY AND GRAIN.

(See also Flour and Feed.)

Citizens' Coal Co, 112-114 S 9th. (See right side lines.)
Cleaveland Commission Co, 413 S 8th.

Wayland & Fennell, ARCHITECTS.
365-366 SONNA BLDG.

Shaw Lumber Co. COAL
9TH STREET ON R. R.
DOORS, WINDOWS, PAINTS, OILS, Etc. Lime, Cement and Plaster.
R. S. SHAW, MANAGER.

PRIVATE AMBULANCE
SCHREIBER & BRENNAN. CALL PHONES 130.
615 MAIN ST.

HAY AND GRAIN—Continued.

Patterson & Hurst, cor 16th and State.
Smith & Co, 419-421 S 8th.
State St Grocery, cor 16th and State.

*HEALTH FOOD.

Health Food Bakery, 913 W Bannock.
Washington & Ware, 913 W Bannock.

HIDES, PELTS AND FURS.

Grass Samuel, 1122 W Main.
Sewell J L, 410 S 9th.

HORSE SHOERS.

(See also Blacksmiths; also Carriage and Wagon Mnfrs.)

Jones Harry, 1220 Grove.
Martin J M, 112 N 11th.

HOSPITALS, ASYLUMS, ETC.

See page 31.

HOTELS.

Capitol Hotel, 815-817 W Main.
Duley W H, Meridian.
Globe Hotel, 504 W Idaho.
Hurt Wm, Hurt.
Idanha Hotel, Main ne cor 10th. (See p 163.)
Lang S L, Meridian.
New Overland Hotel, 1106 W Main. (See p 217.)
Pacific Hotel, 205 N 9th.
Western The, 117-119 N 10th.

*HOUSE FURNISHING GOODS.

Allen-Wright Furniture Co, 117-119 N 10th. (See right top lines.)

*HYDRAULIC ENGINEERS.

Hamming Henry, 20 Noble Bldg. (See p 141.)

ICE DEALERS.

Boise Ice Co, 814 W Main.
Electric Ice Co, 814 W Main.
Neil J M & Co, 111 S 10th. (See front cover.)

INSURANCE AGENTS.

Armstrong F L (Life), 1 Noble Bldg.
Bennett & Stafford (Fire), 1007½ W Main.
Bisby W W (Fire), 12 Noble Bldg.
Clark M L (Fire), 27 Union Bldg.
Cowgill P A (Life), 256 Sonna Bldg.
Crockwell & Cuff (Life), 12-13 Merino Bldg.
Davenport Company (Fire), 5 Noble Bldg. (See p 101.)
Donaldson W N (Fire), 2 Odd Fellows Bldg. (See p 205.)
Eldred B B (Gen), 311 N 8th.
Gwinn M B (Life), 202-262 Sonna Bldg.
Hubbard & Rowell (Fire), 810½ W Main.
Jackson C H (Life), 30-32 First Natl Bank Bldg.
Katz A D (Life), 35 Falk Bldg.
Kessler J F (Life), 4-5 Union Bldg.
King S G (Fire), 34 Falk Bldg.
McGrew & Abbs (Fire), 24-25 First Natl Bank Bldg. (See p 194.)
Marcellus & Stein (Fire), 109 N 10th. (See bottom edge of leaves.)
Messersmith W G (Fire), 722 W Idaho.
Morkill & Chambers (Life), 20-21 Falk Bldg.
Neal C F (Life and Plate Glass), 306 Sonna Bldg. (See left side lines.)
Neal W S (Fire), 9 Pioneer Bldg.
Peckham Joseph (Fire), 11 Union Bldg.
Phelps & Martin (Fire), 254-255 Sonna Bldg. (See p 232.)
Pierce W E & Co (Fire), 933 W Main. (See back cover and p 233.)
Richards W P (Fire), 235 Sonna Bldg.
Roan H J (Life), 6-7 Merino Bldg.
Tate J P (Fire), 215 Sonna Bldg.
Tate P E (Fire), 215 Sonna Bldg.

R. FORRESTER.
425-426 DOOLY BLDG., SALT LAKE CITY, P. O. BOX 1254; 320 EQUITABLE BLDG., DENVER, P. O. BOX 1332.
EXPERT ON COAL AND COKE.

SALT LAKE CITY'S EXCLUSIVE FURRIER AND LADIES' TAILOR.
Store Your Furs With Us.
The Only Cold Storage Plant West of Chicago.
I. C. GLOSZ.
270 SOUTH MAIN ST., SALT LAKE CITY.

Ellers Piano House.
E. G. ERBES, Manager.
709 IDAHO STREET.
Chickering, Weber, Kimball and 30 other Leading Makes. . . . .

TAKE THE OREGON SHORT LINE
NORTH, SOUTH, EAST OR WEST.
FOR ALL POINTS

SEE PAGE 4.

INSURANCE AGENTS—
Continued.

Walker W S (Fire), 30 Falk Bldg.
Wilcox F B (Life), 2-3-4 Pierce Bldg.
Workman L E (Fire), 3 Falk Bldg.

INSURANCE COMPANIES.

*Fire and Marine.

Note: Only Advertising Patrons inserted under this classification.

British-American Assurance Co (of Toronto, Can), W E Pierce & Co Agts, 933 W Main.
Continental Insurance Co (of New York), W E Pierce & Co Agts, 933 W Main.
Fire Association (of Philadelphia), W E Pierce & Co Agts, 933 W Main.
Idaho Mutual Co-op Ins Co, 1 to 6 Noble Bldg.
Michigan Fire & Marine Insurance Co (of Detroit), W N Donaldson Resident Agt, 2 Odd Fellows Bldg.
Philadelphia Underwriters, W E Pierce & Co Agts, 933 W Main.
Queen Insurance Co (of New York), W E Pierce & Co Agts 933 W Main.
Sun Insurance Co, (of London), W E Pierce & Co Agts, 933 W Main.

Life.

Aetna Life Insurance Co (of Hartford, Conn), C F Neal Gen Agt, 306 Sonna Bldg.
Equitable Life Assurance Society, 2-3-4 Pierce Bldg.
Mutual Life Ins Co (of New York), 20-21 Falk Bldg.
Mutual Life Ins Co (of New York), 35-42 Falk Bldg.
National Life Ins Co, 12-13 Merino Bldg.
New York Life Ins Co, 201-202-203-262 Sonna Bldg.
Northwestern Mutual Life Ins Co, 6-7 Merino Bldg.
Prudential Life Ins Co, 30-32 First Natl Bank Bldg.
Security Trust & Life Ins Co, 256-257 Sonna Bldg.
Union Central Life Ins Co, 4-5 Union Bldg.

Plate Glass.

New Jersey Plate Glass Insurance Co (of Newark, N J), C F Neal Gen Agt, 306 Sonna Bldg.

Underwriters.

New York Underwriters Agency, 27 Union Bldg.

*INVESTMENTS.

Boise Realty & Inv Co Ltd, 3 Noble Bldg.
Cook E C, 210 Sonna Bldg.
Co-operative Home Builders' Assn, 14 Wood Bldg.
Donaldson & Ustick, 2-3 Odd Fellows Bldg.
Marcellus & Stein, 109 N 10th. (See bottom edge of leaves.)
Northwestern Investment Co, 30-32 First Natl Bank Bldg.
Phelps & Martin, 254-255 Sonna Bldg. (See p 232.)
Pierce W E & Co, 933 W Main. (See (See back cover and p 233.)
Twin Falls Investment Co, 30-32 First Natl Bank Bldg.
Western Trust & Guaranty Co, 10-11 Bank of Commerce Bldg.

IRON FOUNDERS.

See Founders and Machinists.

IRRIGATION COMPANIES.

Boise City Irrigation & Land Co, 32 Falk Bldg.
Bruneau Land & Irrigation Co, 335-336 Sonna Bldg.
Canyon Canal Co, 5-6 Gem Bldg.
Idaho-Iowa Lateral & Reservoir Co Ltd, 14 Falk Bldg.
Lemhi Development Co, 7-8 Pierce Bldg.
New York Canal Co Ltd, 14 Falk Bldg.
Settlers' Canal Co, 304 Sonna Bldg.

TRAVEL VIA
DENVER & RIO GRANDE R.R.
TO ALL POINTS EAST AND SOUTH.

Allen-Wright Furniture Co., Ltd.
Complete House Furnishers
Easy Payment PLAN, or for CASH.

JAPANESE GOODS.

See Chinese and Japanese Goods.

JEWELERS.

Anderson G F, 110 S 9th.
Anderson G M, 612 W Main.
Blaine & Plenkner, 920 W Main.
Evans J T, 105 S 10th.
Fowler E F, 624 W Main.
Green & Co, 827 W Main.
Hesse & Sturges, 727 W Main.
Laughlin J T, 1000 W Main.
Speer E V, 911 W Main.
Swenhorst J J, 516 W Main.

JUNK DEALERS.

Grass Samuel, 1122 W Main.

JUSTICES OF THE PEACE.

Biggerstaff W B, 403 W Idaho.
Dunbar W C, 810½ W Main.
Huston J W, City Hall.
Johnston L T, 10 Noble Bldg.
Wood J H, Star.

*KEELEY INSTITUTES.

Keeley Institute of Utah, 334 W South Temple St, Salt Lake City. (See right bottom lines.)

KNITTING FACTORIES.

Boise Knitting Mills, 311 N 8th.

*KODAK SUPPLIES.

Joy Charles L & Co, 729 W Main. (See p 171.)

*LADIES' FURNISHINGS.

Bruce I E & Co, 818 W Idaho.
Chew Chong & Co, 705 W Main.

Wortman H S, 27 Park Bldg.
Wyman & Wyman, 1-2-3 Union Bldg.

LIBRARIES.

See page 31.

*LIME, PLASTER AND CEMENT.

Shaw Lumber Co, 319 S 9th. (See left bottom lines.)

*LIQUOR HABIT CURES.

Keeley Institute of Utah, 334 W South Temple St, Salt Lake City. (See right bottom lines.)

Sloper & Scharf, 1019 W Main.
Smith C C, 814 Grove.
Thompson A C & Co, 220 N 8th. (See p 63.)
Walla Walla Corral, 820 W Bannock. (See p 241.)
Willburn J P, Meridian.
Wilson Bros, 722 Front. (See p 127.)
Wood River Barn, 1019 W Main.

LOANS.

Anderson G M, 612 W Main.
Bennett & Stafford, 1007½ W Main.
Bisby W W, 12 Noble Bldg.
Bogart J S, 4-5 Odd Fellows Bldg.

McLeod, Johnson & Co. TAILORS AND CLOTHIERS.
OPPOSITE CITY HALL 111 N EIGHTH STREET.
CONTRACTORS.

The Leader In Bicycles is the RACYCLE.
211 N. NINTH STREET.

Paper For This Book Furnished By This Company. Oldest and Most Reliable Paper House in This Region.

LAMBERT PAPER CO.

53-59 W. SOUTH TEMPLE ST., SALT LAKE CITY.

*LADIES' TAILORS.
(See also Dressmakers.)
Glosz I C, 270 S Main St, Salt Lake City. (See right bottom lines.))
Powers W J & Co, 206 N 7th.
Sam Lee, 1118 W Main.
Sing Hi, 217 S 9th.
Wing Chung, 421 W Idaho.

I. C. GLOSZ,

FURRIER AND LADIES' TAILOR.

Reception, Carriage and Walking Costumes.
Coats and Riding Habits Made to Order.

All Mail Orders Promptly and Personally Attended to.

270 S. Main St., SALT LAKE CITY, UTAH.
Long Distance Telephone.

LAND AND IMPROVEMENT COMPANIES.

Boise Valley Land Co, 304 Sonna Bldg
Coffin H W, 338 Sonna Bldg.
Idaho Colonization Co, 1-2 Bank of Commerce Bldg.
Orchard Land Co, Orchard.
Parrett Sonna Bldg. Improvement & Boom Co
Equitable Life Assurance Society, 2-3-4 Pierce Bldg.
Mutual Life Ins Co (of New York), 20-21 Falk Bldg.
Mutual Life Ins Co (of New York), 35-42 Falk Bldg.
National Life Ins Co, 12-13 Merino Bldg.
New York Life Ins Co, 201-202-203-262 Sonna Bldg.
Northwestern Mutual Life Ins Co, 6-7 Merino Bldg.
Prudential Life Ins Co, 30-32 First Natl Bank Bldg.
Security Trust & Life Ins Co, 256-257 Sonna Bldg.

LAWYERS.

Barber I E, 6-8 Pioneer Bldg.
Berridge N G, 12 Falk Bldg.
Blake J J, 1-2 Pioneer Bldg.
Blewett R L, 8-10 Union Bldg.
Borah W E, 1-2 Pioneer Bldg.
Cage M G, 260-261 Sonna Bldg.
Cahalan T D, 207 Sonna Bldg.
Cavanah C C, 8-10 Union Bldg.
Davidson & Stoutemyer, 11-15 Noble
See Founders and Machinists.

IRRIGATION COMPANIES.

Boise City Irrigation & Land Co, 32 Falk Bldg.
Bruneau Land & Irrigation Co, 335-336 Sonna Bldg.
Canyon Canal Co, 5-6 Gem Bldg.
Idaho-Iowa Lateral & Reservoir Co Ltd, 14 Falk Bldg.
Lemhi Development Co, 7-8 Pierce Bldg.
New York Canal Co Ltd, 14 Falk Bldg.
Settlers' Canal Co, 304 Sonna Bldg.

ELECTRICAL CONTRACTORS AND CONSTRUCTION.

Boise Electrical Supply Co., Ltd.

611 WEST MAIN STREET.

D. G. Caswell. PAINTS, OILS, GLASS AND P. & B. ROOFING & WALLPAPER

714 IDAHO STREET.

Williamson & Sherier, PHONES IND 35, BELL 25A 612 IDAHO ST.

Funeral Directors and Embalmers.

LAWYERS—Continued.

Johnson H Z, 723½ W Main.
Johnson & Johnson, 112 N 6th.
Johnston J C, 8-10 Noble Bldg.
Jones T J, 1 to 6 Noble Bldg.
Kahn C M, City Hall.
Kessler H S, 4-5 Union Bldg.
Kingsley C S, 723½ W Main.
Koelsch C F, 36-37 First Natl Bank Bldg.
Kroeger Gustave, 17-18 Wood Bldg.
McElroy H E, 221 Sonna Bldg.
Martin Frank, 222 Sonna Bldg.
Miller D T, 810½ W Main.
Moody S W, 810½ W Main.
Morgan J T, 230 Sonna Bldg.
Morrison & Pence, 301 Sonna Bldg.
Neal & Kinyon, 306 Sonna Bldg.
Niday J L, 33 Falk Bldg.
Paine Karl, 10 Falk Bldg.
Parsons G M, 4-7 Pack Bldg.
Perkins J A, 112 N 6th.
Perky & Blaine, 19-21 Noble Bldg.
Quarles & Pritchard, 1-2-3 Wood Bldg.
Richards & Haga, 20 to 23 First Natl Bank Bldg.
Ruick N M, Federal Bldg.
Snow E A, 4-7 Pack Bldg.
Tipton S L, 357-359 Sonna Bldg.
Tyer H W, 210 Sonna Bldg.
Watts & Schooler, 16-17 Pierce Bldg.
Western Surety & Adjustment Co, 246-247 Sonna Bldg.
Williams D D, 105½ N 10th.
Wood & Wilson, 14-15 Pioneer Bldg.
Worthman H S, 27 Falk Bldg.
Wyman & Wyman, 1-2-3 Union Bldg.

LIBRARIES.

See page 31.

*LIME, PLASTER AND CEMENT.

Shaw Lumber Co, 319 S 9th. (See left bottom lines.)

*LIQUOR HABIT CURES.

Keeley Institute of Utah, 334 W South Temple St, Salt Lake City. (See right bottom lines.)

LIVE STOCK BREEDERS AND DEALERS.

Fowler Wm, Star.
Weant J E, Star.

LIVERY, SALE AND FEED STABLES.

(See also Corrals.)

Allen & Meholin, 1023 W Bannock.
Bailey A B, Main nw cor 16th.
Barnes R P, Meridian.
Baxter & Swan, rear 1709 N 13th.
Boise Hack, Livery, Transfer & Storage Co, 220 N 8th. (See p 63.)
Carter's Corral, 219 S 11th. (See p 82.)
Clark & Pelton, 12th ne cor Grove.
Cowley E J, 111 S 5th.
Ewing A B, 217 S 6th.
Front Street Livery & Feed Stables, 722 Front. (See p 127.)
Goodrich E M, 723 Grove.
Grove Street Feed, Livery, Boarding and Sale Stable, 12th nw cor Grove.
Hailey J C, 1511 W Main.
Koll J F, 318 S 8th.
Lemon & Hall, 820 and 1012 W Bannock. (See p 241.)
Palace Livery, Feed and Sale Stable, 217 S 6th.
Ransom Livery, Sale and Feed Stables, 1012 W Bannock. (See p 241.)
Sloper & Scharf, 1019 W Main.
Smith C C, 814 Grove.
Thompson A C & Co, 220 N 8th. (See p 63.)
Walla Walla Corral, 820 W Bannock. (See p 241.)
Willburn J P, Meridian.
Wilson Bros, 722 Front. (See p 127.)
Wood River Barn, 1019 W Main.

LOANS.

Anderson G M, 612 W Main.
Bennett & Stafford, 1007½ W Main.
Bisby W W, 12 Noble Bldg.
Bogart J S, 4-5 Odd Fellows Bldg.

Idaho Electric Supply House
116 NORTH SEVENTH STREET.
CONSULTING ELECTRICAL ENGINEERS AND CONTRACTORS.

The Keeley Institute of Utah.
For the Cure of Drunkenness and All Drug Addictions.
334 W SOUTH TEMPLE ST. SALT LAKE CITY, UTAH.

Wise BUYS SHIPS SELLS **Right** GOODS. PRICES. TERMS.
WISE PIANO HOUSE, 911 MAIN ST., BOISE IDAHO.

BONDS ALL KINDS OF SURETY BONDS EXECUTED BY CHARLES F. NEAL, General Agent. ROOMS 305-308 SONNA BLDG.

LOANS—Continued.

Boise Loan & Home Builders' Assn, 1-2 Bank of Commerce Bldg.
Cook E E, 210 Sonna Bldg.
Davenport Company, 5 Noble Bldg. (See p 101.)
Hubbard & Rowell, 810½ W Main.
Idaho Building & Loan Assn, 27 Union Bldg.
McGrew & Abbs, 24-25 First Natl Bank Bldg. (See p 194.)
Marcellus & Stein, 109 N 10th. (See bottom edge of leaves.)
Messersmith W G, 722 W Idaho.
Neal W S, 8-9 Pioneer Bldg.
Phelps & Martin, 254-255 Sonna Bldg. (See p 232.)
Pierce W E & Co, 933 W Main. (See back cover and p 233.)
Richards W P, 235 Sonna Bldg.
Walker W S, 30 Falk Bldg.
Western Surety & Adjusting Co, 246-247 Sonna Bldg.

LOCKSMITHS AND BELL HANGERS.

Morler Chris, 211 N 9th. (See right bottom lines.)
Racycle Cyclery, 211 N 9th. (See right bottom lines.)
Taylor J B, 108 S 9th.

*LUBRICATING OILS.

Caswell D G, 714 W Idaho. (See left bottom lines.)

LUMBER MANUFACTURERS AND DEALERS.

(See also Planing Mills; also Saw Mills.)

Barber Lumber Co, 352-354 Sonna Bldg.
Boise Sash & Door Factory, 311 S 8th.
Capital Lumber Co, 1405 W Main.
Central Lumber Co, Meridian.
Coast Lumber Co, 1122 Front.
Goodwin M H, 909 N 10th.
Goreczky Anton, 311 S 8th.
Hawkeye Lumber Co, Bannock bet 14th and 15th.
Page & Mott Lumber Co, s s Warm Springs av ¼ mile e of Natatorium.
Payette Lumber & Mfg Co, 365 Sonna Bldg.
Ridenbaugh W H, 110 S 4th.
Rossi A & Co, South Boise.
Ruby Creek Lumber Co, 320 S 11th.
Shaw C R, 219 W Main.
Shaw Lumber Co, 319 S 9th. (See left bottom lines.)

*MACHINISTS.

(See also Founders and Machinists.)

Baxter James Foundry & Machinery Co, South Boise. (See backbone and opp p 53.)

MALTSTERS.

(See also Brewers.)

Idaho Brewing Co, 111 N 6th. (See back cover.)

*MANICURERS.

Henriksen Annette, 816 W Jefferson.
Shaw L E, 20 Pioneer Bldg. (See p 259)

MANUFACTURERS' AGENTS

Dawson P H, 22 Merino Bldg.
Higgin F G, 14 Noble Bldg.

*MAP PUBLISHERS.

Polk R L & Co, Carnegie Public Library, Boise, and 617-620 Dooly Bldg, Salt Lake City. (See p 236.)

Davidson Grocery Co. WE SELL THE TRADE ONLY.
Front, s w cor. 13th St.

Ellis Dining Parlors, 912 GROVE STREET. BOISE'S BEST RESTAURANT.

MARBLE WORKERS AND DEALERS.

Boise Granite Co, 810 Fort.
Capital Marble Works, 506 W Main.
Feltner & Zurcher, Main near 16th.
Hagenbach J E, 506 W Main.
Idaho Granite & Marble Works, Main near 16th.

MASONS.

See Contractors.

MASSEURS.

Norton J A, 1218 N 13th.

MEATS.

Wholesale.

Armour & Co, 304 S 16th.
Boise Butcher Co, 811 W Idaho.
Idaho Dressed Beef Co Ltd, 710 W Main.

MEAT MARKETS.

Benson B C, 912 Brumback.
Bock R A, 623 W Main.
Boise Butcher Co, 811 W Idaho.
Boise Meat Market, 608 W Main.
Capitol Meat Market, 818 W Main. (See p 79.)
Carter E D, 1507 W Main.
City Meat Market, 221 N 9th.
Cole Grocery Co, 118 S 9th.
Doherty & Wookey, Meridian.
Doolittle Jared, 608 W Main.
Esgate & Baker, 1521 W Main.
Farmer's Market, 1221 W Main.
Fischer Eugen, 818 W Main. (See p 79.)
Frost A, Star.
Garrecht John, 1603 N 13th.
H O Meat Market, 213 N 10th.
Hon N H, 213 N 10th.
Hyde Park Meat Market, 1603 N 13th.
Idaho Dressed Beef Co Ltd, 710 W Main.
Ley G M, 1221 W Main.
McDowell Charles, Star.
Palace Meat Market, 802 W Idaho.
Rodgers D A, Meridian.
Rui & Stephens, 802 W Idaho.
Schultz Bros, 221 N 9th.
Snyder Luther, Meridian.
Stevens J W & Son, 1008 W Main.

MEN'S FURNISHINGS.

(See also Clothing Dealers.)

Beal & Myer, 921 W Main.
Bruce J E & Co, 818 W Idaho.
Falk Mercantile Co Ltd, 728-730 W Main and 106-108 N 8th. (See top edge of leaves.)
Goodman & Jones, 115 N 8th.
Kohny A B, 803 W Main.
Lemp's Dry Goods Store, 809-811 W Main. (See front cover.)
McLeod, Johnson & Co, 113 N 8th. (See right side lines.)

MERCANTILE AGENCIES.

Van Alstine, Gordon & Co, 321-322 Sonna Bldg.

*MERCHANT TAILORS.

(See also Clothing Dealers; also Tailors.)

Anderson Elof, 927 W Main.
Beal & Myer, 921 W Main.
McLeod, Johnson & Co, 113 N 8th. (See right side lines.)
Powers W J & Co, 206 N 7th.

MESSENGER COMPANIES.

American District Tel Co, 715 W Main.
Capitol Messenger Service and Employment Agency, 100½ S 10th.
Local Messenger Service, 520 W Main.
Wear & Gavin, 24 Merino Bldg.
Wide Awake Agency, 24 Merino Bldg.

Citizens' Coal Company. COAL, WOOD, HAY and GRAIN. 114 S. 9TH ST. - BOTH PHONES 18.

The NATATORIUM. NATURAL HOT WATER BATHS OF ALL KINDS.

COFFIN-CLINTON HARDWARE CO., LTD.

SPORTING GOODS, AMMUNITION, CUTLERY, Etc.

731 W. MAIN STREET.

*METAL SIGNS.

Peterson Charles, 44 Richards St, Salt Lake City. (See adv under Sign Painters.)

MIDWIVES.

(See also Nurses.)

Wood M J, 415 S 12th.

*MILK DEPOTS.

(See also Creameries; also Dairies.)

Eads J F, 211-211½ S 6th. (See p 110.)

MILLINERY AND FANCY GOODS.

Anderson, Blomquist & Co, Main s w cor 10th.
Anderson C C & Co, 914 to 918 W Main.
Bruce J E & Co, 818 W Idaho.
Golden Rule Store, 914 to 918 W Main.
Mode The, 819 W Main.
Robertson N E & C E, 116 S 10th.
Tucker W F, Meridian.
Tyler Anna, 215 N 9th.
Wheeler-Motter Co, 1010-1012 W Main. (See back cover.)

*MINERAL SURVEYORS.

Stevenson C C, 7-8 Gem Bldg. (See p 271.)

*MINERS' SUPPLIES.

Buckeye Grocery, 625 W Main. (See p 72.)

Norwood Charles & Co, 625 W Main. See p 72.)

MINING COMPANIES.

American Exploration Co, 3 Gem Bldg.
Black Pearl Mining Co, 29 First Natl Bank Bldg.
Blackstone Mining Co, 6 to 10 Odd Fellows Bldg.
Boston & Idaho Gold Dredging Co, 6 to 10 Odd Fellows Bldg.
Crown Mining Co, 309 Sonna Bldg.
East Dewey Mining Co, 309 Sonna Bldg.
Empress Mining & Milling Co, 309 Sonna Bldg.
Finley Mining Co, 355-356 Sonna Bldg.
Idaho Co-Operative Mines Assn, 309 Sonna Bldg.
Idaho Gold Mines Development Co, 3 Gem Bldg.
Mammoth Mining Co, 18 Noble Bldg.
Squaw Creek Mining Co, 6-10 Odd Fellows Bldg.
Thunder Mountain Cons Gold Mining Co, 3-4 Bank of Commerce Bldg.
United Mines Co, 40 Falk Bldg.
War Eagle Cons Mining Co, 38 Falk Bldg.
Werdenhoff M & M Co, 5-6 Gem Bldg.

MINING STOCK BUYERS' AND BROKERS' LISTS (EASTERN) FURNISHED BY R. L. POLK & CO. SALT LAKE CITY.

Wayland & Fennell, ARCHITECTS.
365-366 SONNA BLDG.

Shaw Lumber Co. 9th St. on R. R.
R. S. SHAW, MANAGER.
BUILDING MATERIAL, COAL AND WOOD.

Schreiber & Brennan,

UNDERTAKERS AND LICENSED EMBALMERS.

615 MAIN ST. PHONES 130.

MINING ENGINEERS.

Adair A P, 327-328 Sonna Bldg.
Baldwin L S, 16 Noble Bldg.
Ball G W, 11-12 Wood Bldg.
Forrester Robert, 425-427 Dooly Bldg. Salt Lake City. (See right side lines.)

MUSIC TEACHERS.

Boise Pianoforte School, Room 1 Smith-Zimmer Blk. (See p 64.)
Breach C O, 713 W Idaho.
Cleary Mrs M L, Room 1 Smith-Zimmer Blk. (See p 64.)
Ewing C G, 1116 W Bannock.

R. FORRESTER, MINING ENGINEER AND GEOLOGIST.

Member American Institute of Mining Engineers.
Member of Mining Institute of Scotland. F. G. S. of Edinburgh.
Member of Federated Institute Mining Engineers.
Advisory Correspondent of C. E. Exploration Co. of London.
Member Colorado Scientific Society.

Careful Examinations and Reports on Coal and Mineral Lands and Mines. SPECIALTY—All Matter Relating to Coal and Coal Mining.

Offices: 425-427 Dooly Building, Salt Lake City; P. O. Box 1254.
320 Equitable Bldg., Denver; P. O. Box 1332.

R. Forrester. COAL and COAL MINING.

Makes Specialty on All Matters Relating to

425-426 DOOLY BLDG. SALT LAKE CITY, P. O. BOX 1254.

320 EQUITABLE BLDG., DENVER, P. O. BOX 1332.

MINING OPERATORS.

Kinkaid John, 23 Merino Bldg.
Reed F R, 5 Falk Bldg.

*MINING SUPPLIES.

Fletcher-Eastman-Teller Co Ltd, 900 to 906 W Main. (See front cover.)

*MORPHINE HABIT CURES.

Keeley Institute of Utah, 334 W South Temple St, Salt Lake City. (See right bottom lines.)

*MOULDINGS.

Capital Lumber Co, 1405 W Main.
Carlson V F, 1104 W Main. (See p 80.)
Shaw Lumber Co, 319 S 9th. (See left bottom lines.)

Frank K E, 314 W State.
Hedrick R C, 313 E Jefferson.
Kohler J F, 1206 W Hays.
Lee M B, 912 W Hays.
Prout J V, 250 E Jefferson.
Rydingsvard Anna Von, 311½ N 8th. (See p 253.)
Swift M A, Columbia Theater Bldg. (See p 276.)
White J M, 912 W Washington.
Yarington E B, 701 Grove.

MUSIC AND MUSICAL MERCHANDISE.

Boise Book & Music Co, 719 W Main.
Breach C O, 713 W Idaho.
Eilers Piano House, 709 W Idaho. (See left top lines.)
Swift M A, Columbia Theater Bldg. (See p 276.)
Wise Piano House, 911 W Main. (See left top lines.)

SALT LAKE CITY'S EXCLUSIVE FURRIER AND LADIES' TAILOR.

I. C. GLOSZ.

REMODELING, REPAIRING AND RE-DYEING OF ALL KINDS OF FURS.

270 SOUTH MAIN ST., SALT LAKE CITY.

Eilers Piano House. E. G. ERBES, Manager. 709 IDAHO STREET. Chickering, Weber, Kimball and 30 other Leading Makes. . . . .

TAKE THE OREGON SHORT LINE FOR ALL POINTS NORTH, SOUTH, EAST OR WEST. SEE PAGE 4.

*NATATORIUMS.

(See also Baths.)

Natatorium The, e end Warm Springs av. (See right bottom lines.)

NEWS DEALERS.

See Booksellers and Stationers.

*NEWSPAPERS.

(See also pages 31-32.)

Boise Clipper The, 116 S 9th. (See p 62.)
Evening Capital News, 710 W Idaho. (See p 3.)
Idaho Capital News (Weekly), 710 W Idaho. (See p 3.)
Idaho Statesman, 604 W Main. (See p 2.)
Idaho Unionist (Weekly), 12-14 Union Bldg. (See p 163.)
Insurance Journal (Monthly), 915 W Main.
Meridian Tribune (Weekly), Meridian.

NOTARIES PUBLIC.

Bisby W W, 12 Noble Bldg.
King S G, 34 Falk Bldg.
Neal W S, 8-9 Pioneer Bldg.
Rowell E C, 810½ W Main.
Siggins C C, 9 Pioneer Bldg.
Yeager R E, Idanha Hotel.

NOTIONS.

Anderson, Blomquist & Co, Main s w cor 10th.
Boise Novelty Store, 107 S 10th.
Falk Mercantile Co Ltd, 728-730 W Main and 106-108 N 8th. (See top edge of leaves.)
Perkins Dwight, 1024 W Main.
Reel H F, 625 W Main.
Tallman J G, 107 S 10th.
Wheeler-Motter Co, 1010-1012 W Main. (See back cover.)

NURSERYMEN.

(See also Florists.)

Boise Floral Co, 1341 Warm Spring av.
Campbell J M, 1806 Ridenbaugh. (See p 78.)
Capital Nursery, 1806 Ridenbaugh (See p 78.)

NURSES.

(See also Midwives.)

McKenna Adell, State, Fairview add
Russell M N, 223 Walnut av.
Sunderland Emma, 1704 N 15th.
Taylor Katherine, 1017 W Washington.

*OCULISTS AND AURISTS.

(See also Physicians.)

Bltz Adolph, 17-18-19 Falk Bldg.

OPTICIANS.

(See also Jewelers.)

Boise Optical Co, 4 Wood Bldg.
Green & Co, 827 W Main.
Laughlin J T, 1000 W Main.
McNiece J A, 223 N 8th.
Whitlock G E, 920 W Main.

*ORGANS AND PIANOS.

Eilers Piano House, 709 W Idaho. (See left top lines.)
Wise Piano House, 911 W Main. (See left top lines.)

TRAVEL VIA DENVER & RIO GRANDE R.R. TO ALL POINTS EAST AND SOUTH.

Williamson & Sherier, PHONES IND 35, BELL 25A 612 IDAHO ST.
Funeral Directors and Embalmers.

PHYSICIANS AND SURGEONS—Continued.

Chin Man Sui, 713 W Idaho. (See p 84.)
Cleary G W, 2-3 Smith-Zimmer Blk. (See p 89.)
Collister George, 729½ W Main.
Compton & Neal, Meridian.
Davies J C, 10-11 Merino Bldg.
Dubois J K, 723½ W Main.
Dutton C, Meridian.
Fong Wee, 208 N 7th. (See p 124.)
Gregory R S, 208-209 Sonna Bldg.
Haley G P, 1 Pack Bldg.
Hall O W, Star.
Johnston M E, Idaho Sanitarium Institute.
Johnston M T, 1324 W Idaho.
Lewis J B, 5-6 Pierce Bldg.
McCalla & Maxey, 8-9 Falk Bldg.
Morris H D, 6-7 Falk Bldg. (See p 211.)
Rightenour S R, 330 Sonna-Bldg. (See p 246.)
Springer W D, 248-250 Sonna Bldg.
Stewart J L, 19-20 Pierce Bldg.
Sweet C L, 204 Sonna Bldg.
Taylor J M, 19-20 Pierce Bldg.
Ustick H P, 217 Sonna Bldg.
Van Note Edwin, 729½ W Main.

*PIANO TUNERS.

Westlake Wm, 311 E Jefferson.

*PIANOS AND ORGANS.

Eilers Piano House, 709 W Idaho. (See left top lines.)
Swift M A, Columbia Theater Bldg. (See p 276.)
Wise Piano House, 911 W Main. (See left top lines.)

*PICTURES AND FRAMES.

Carlson V F, 1104 W Main. (See p 80.)
Faust E J, 219 N 8th.
White S H, 1020 W Main.

PLANING MILLS.

(See also Lumber Mnfrs and Dealers; also Sash, Doors and Blinds.)

Avey A J, S 12th nr R R tracks. (See p 87.)
Capital Sash & Door Factory, 1423 W Bannock.
City Planing Mill, S 12th nr R R Tracks. (See p 87.)
Goreczky Anton, 311 S 8th.
Shaw Lumber Co, 319 S 9th. (See left bottom lines.)

PLASTERERS.

See Contractors.

*PLATE GLASS.

Caswell D G, 714 W Idaho. (See left bottom lines.)

PLUMBERS, STEAM AND GAS FITTERS.

Acme Plumbing & Heating Co, 622 W Idaho.
Idaho Hardware & Plumbing Co, 718-720 W Idaho. (See front edge of leaves.)
Liberty Plumbing & Heating Co, 1016 W Idaho.
Lusk Co, 112 S 8th. (See back cover.)

*PORTRAIT ARTISTS.

(See also Artists.)

Carlson V F, 1104 W Main. (See p 80.)

POULTRY.

Bock R A, 623 W Main.
Dolan W F & Co, 814 W Main. (See p 106.)

Idaho Electric Supply House
116 NORTH SEVENTH STREET.
CONSULTING ELECTRICAL ENGINEERS AND CONTRACTORS.

The Keeley Institute of Utah.
For the Cure of Drunkenness and All Drug Addictions.
334 W. SOUTH TEMPLE ST. SALT LAKE CITY, UTAH.

We buy and ship direct from the factory in carloads.
No middlemen's commission.

WISE PIANO HOUSE STORES: Baker City, Oregon; Boise, Idaho.

The Title Guaranty & Trust Co., Scranton Penna.
305-308 SONNA BUILDING.
WE ISSUE SURETY BONDS.

PRINTERS.

Book and Job.

Acme Printing Co, 16 Union Bldg.
Capital News Publishing Co, 710 W Idaho. (See p 3.)
Commercial Printing Co. 915 W Main.
Cunningham Arch, 910 W Main.
Idaho Unionist Printing Co, 12-14 Union Bldg. (See p 163.)
Journal Printing Co, 915 W Main.
Shepherd & Fulton, 915 W Main.
Smith & Smith, 116 S 9th. (See p 62.)
Statesman Printing Co, 604 W Main. (See p 2.)

PRODUCE DEALERS.

Boise Produce & Commission Co, 409 S 8th.
Buckeye Grocery, 625 W Main. (See p 72.)
Cash Grocery Co, 820 W Idaho.
Market The, 901 W Main. (See p 235.)
Norwood Charles & Co, 625 W Main. (See p 72.)
Sinsel C J, 302 S 8th.
Smith & Co, 419-421 S 8th.

PROVISIONS.

Wholesale.

Armour & Co, 304 S 16th.
Swift & Co, 417 S 8th.

PUBLISHERS.

Capital News Publishing Co, 710 W Idaho. (See p 3.)
Idaho Unionist Printing Co, 12-14 Union Bldg. (See p 163.)
Journal Printing Co, 915 W Main.
Polk R L & Co, Carnegie Public Library, Boise, and 617-620 Dooly Bldg, Salt Lake City. (See p 236.)
Reynolds S M C, Meridian.
Smith & Smith, 116 S 9th. (See p 62.)
Statesman Printing Co, 604 W Main. (See p 2.)

PUBLISHERS' AGENTS

Pritchard J B, 916 W Main.

PUMPS AND WINDMILLS.

Acme Plumbing & Heating Co, 622 W Idaho.
Lusk Co, 112 S 8th. (See back cover.)

RAILROAD TICKET BROKERS.

Wright E E, 102 S 10th.

RAILROADS.

See page 33.

REAL ESTATE DEALERS.

Barber M H, 28 Union Bldg.
Bennett & Stafford, 1007½ W Main.
Bisby W W, 12 Noble Bldg.
Bogart J S, 4-5 Odd Fellows Bldg.
Booth W T, 211 N 8th.
Bowen & McConnell, 105 N 10th.
Cook E C, 210 Sonna Bldg.
Davenport Company, 5 Noble Bldg. (See p 101.)
Dunlap R H, 17 Noble Bldg.
Garver F J, 808 W Idaho.
Good & Roberts, 1-2 Bank of Commerce Bldg.
Hard W P, 810½ W Main.
Hubbard & Rowell, 810½ W Main.
McGrew & Abbs, 24-25 First Natl Bank Bldg. (See p 194.)
McSparen J H, Star.
Marcellus & Stein, 109 N 10th. (See bottom edge of leaves.)
Messersmith W G, 722 W Idaho.
Moseley D H, 807 W Main.
Phelps & Martin, 254-255 Sonna Bldg. (See p 232.)
Pierce W E & Co, 933 W Main. (See back cover and p 233.)
Richards W P, 235 Sonna Bldg.

Davidson Grocery Co. COFFEE ROASTERS.
Specialties:
Natatorium and Flag Coffees.

Ellis Dining Parlors,
912 GROVE ST.
All White Help.
Everything First Class.

REAL ESTATE DEALERS—Continued.

Walker W S, 30 Falk Bldg.
Wehr L B, Star.
Wehr & Creason, Star.
Whipple W R, 215 Sonna Bldg.
Wilson H G, 810½ W Main.
Wood John, 10 Wood Bldg.

*RENTALS.

Marcellus & Stein, 109 N 10th. (See bottom edge of leaves.)
Pierce W E & Co, 933 W Main. (See back cover and p 233.)

RESTAURANTS.

Bernardis Nicholas, 109 S 10th
Boston Lunch, 725 W Main.
Bowman & Griggs, 120 N 9th.
California Market, 106 N 9th.
China Tom & Co, 704 W Main. (See p 85.)
Delmonico Restaurant, 155 S 8th.
Ellis Dining Parlors, 912 Grove. (See right top lines.)
Free Coinage Restaurant, 620 W Main.
Idaho Chop House, 713 W Main.
Klein & Ferguson, 725 W Main.
Lam Lin Ark, 714 W Main.
Log Cabin Saloon and Restaurant, 708 W Main.
Louvre The, 120 S 10th.
Merry W P, 120 S 10th.
Neri Ko, 111 N 7th.
Palace Restaurant, 703 W Main.
Schafers A R, 206 N 8th.
State Restaurant, 707 W Main.
Tin Yen Guey, 622 Front.
Troy & Co, 716 W Main.
Vienna Bakery & Grocery, 708 W Idaho.
Wagner John, 708 W Main.
Wai Sing Low Co, 711 W Idaho.
Wood Edwin, 106 S 9th.

*ROOFING—P AND B.

Caswell D G, 714 W Idaho. (See left bottom lines.)
Stone R V (agt), 819½ W Main.

*RUBBER STAMPS.

Smith & Smith, 116 S 9th. (See p 62.)

CIRCULARS ADDRESSED.
TRADE AND PROFESSIONAL LISTS FURNISHED.
GET OUR RATES. WE CAN REACH THE PEOPLE
YOU WANT TO DO BUSINESS WITH.
R. L. POLK & CO. - - - Salt Lake City.

CITIZENS' COAL COMPANY.
114 S. 9TH ST. & BOTH PHONES 18.
HEADQUARTERS FOR
COAL AND WOOD.

The NATATORIUM.
NATURAL HOT WATER BATHS OF ALL KINDS.

COFFIN-CLINTON HARDWARE CO., LTD.

SPORTING GOODS, AMMUNITION, CUTLERY, Etc.

731 W. MAIN STREET.

*RUG MANUFACTURERS.

Salt Lake Fluff Rug Works, Edward Gaby Propr, 236 W South Temple St, Salt Lake City. (See adv.)

*SALOON AND BAR FIXTURES.

Paulson J P, 170-174 W Second South St, Salt Lake City. (See back cover.)

Fluff Rug Works,

EDWARD GABY, Proprietor.

BEAUTIFUL REVERSIBLE

Hand-Made Rugs

Made from your Old Carpets.

INGRAINS, BRUSSELS, TAPESTRY, STAIR CARPETS, WILTONS, MOQUETTES.

Old Smyrna Rugs Rewoven, Chenille Curtains converted into Rugs. I claim to make the best RUG that can be made from old and worn-out carpets. Send me a trial order and be convinced.

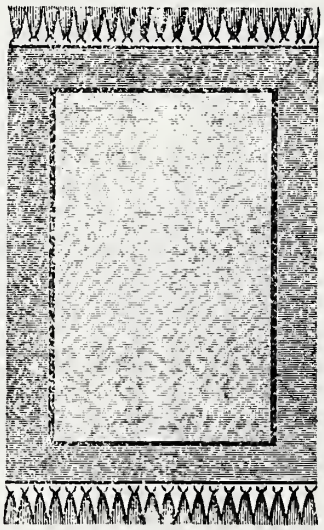

Send for Illustrated Pamplets.

CARPET CLEANING.

FREIGHT PAID ONE WAY.

RUGS FOR SALE.

Office and Works:

236 W. South Temple St., Tel. 1209-X.

SALT LAKE CITY.

Wayland & Fennell, ARCHITECTS.

365-366 SONNA BLDG.

*SALE STABLES.

Boise Hack, Livery, Transfer & Storage Co, 220 N 8th. (See p 63.)

Carter's Corral, 219 S 11th. (See p 82.)

Front Street Livery & Feed Stables, 722 Front. (See p 127.)

Ransom Livery, Sale & Feed Stables, 1012 W Bannock. (See p 241.)

Walla Walla Corral, 820 W Bannock.

SALOONS.

(See also Hotels; also Wines and Liquors.)

Arcade The, 826 W Main.
Banquet The, 718 W Main.
Brewer G C, 825 W Main.
Capitol Hotel Bar, 815 W Main.
Clark T A, 913 W Main.
Clark T A, Meridian.
Cleek & Ownbey, 709 W Main.

Shaw Lumber Co. COAL

9TH STREET ON R. R.

DOORS, WINDOWS, PAINTS, OILS, Etc. Lime, Cement and Plaster.

R. S. SHAW, MANAGER.

PRIVATE AMBULANCE
SCHREIBER & BRENNAN. CALL PHONES 130.
615 MAIN ST.

SALOONS—Continued.

Coleman & Scollard, 716 W Main.
Downs & Hart, 628 W Main.
Dunnigan & Wooden, Meridian.
Golden Slipper Saloon, 825 W Main.
Granholm Charles, 622 W Main.
Hittle & Poole, 826 W Main.
Idanha Buffet, Main n e cor 10th. (See p 163.)
Joyce Joseph, 114 N 8th.
Kinney Margaret, 702 W Main.
Lemp John, 621 W Main.
Log Cabin Saloon and Restaurant, 708 W Main.
McKinnell C S, 718 and 829 W Main.
Martin F V, 151 S 8th.
Miller & Unternahrer, 606 W Main.
Mint The, 925 W Main.
Mitchell & Hall, 720 W Main.
Montreal The, 709 W Main.
Office Saloon, 114 N 8th.
Owl Saloon, 628 W Main.
Plowman & Smith, 108 N 9th.
Poole & Cressy, 112 N 7th.
Senate Bar, 724 W Idaho.
Smith J G, 925 W Main.
Truesdall O B, 816 W Main.
Volz John, 724 W Idaho.
Walsh J J, 122 N 9th.

*SANITARIUMS.

(See also page 31.)

Ah Fong Herb Sanitarium, 210 N 7th. (See p 41.)

*SASH, DOORS AND BLINDS.

(See also Lumber Mnfrs and Dealers.)

Avey A J, S 12th nr R R Tracks. (See p 87.)
Boise Sash & Door Factory, 311 S 8th.
Capital Lumber Co, 1405 W Main.
City Planing Mill, S 12th nr R R Tracks. (See p 87.)
Goreczky Anton, 311 S 8th
Shaw Lumber Co, 319 S 9th. (See left bottom lines.)
Superior Sash & Door Factory, 1122 Front.

SAW MILLS.

See Lumber Mnfrs and Dealers; also Planing Mills.

*SCENERY PAINTERS.

Peterson Charles, 44 Richards St, Salt Lake City. (See p 382.)

SCHOOLS AND COLLEGES.

See page 30.

SECOND HAND GOODS.

Bickford-Tucker Furniture Co, 1009 W Main.
Herfurth Joseph, 809 W Bannock.
Molenaar Melchert, 810-812 W Idaho.
Nelson N S, 113 S 9th.
Roberts Bros, 904 to 908 W Idaho.
Russell L W, 502 W Idaho.
The Company Store, 904 to 908 W Idaho.

*SEEDMEN.

Idaho Commission Co, 159 S 8th.
Smith & Co, 419-421 S 8th.

SEWING MACHINES.

Borum I R, 1022 W Main.
Morler Chris, 211 N 9th. (See right right bottom lines.)
Racycle Cyclery, 211 N 9th. (See right right bottom lines.)
Singer Sewing Machine Co, 157 S 8th.

*SHEET IRON WORKERS.

Idaho Hardware & Plumbing Co, 718-720 W Idaho. (See front edge of leaves.)

R. Forrester. Mining Engineer and Geologist.
MAKES REPORTS ON MINES.
425-426 DOOLY BLDG., SALT LAKE CITY, P. O. BOX 1254.
320 EQUITABLE BLDG., DENVER, P. O. BOX 1332.

SALT LAKE CITY'S EXCLUSIVE FURRIER AND LADIES' TAILOR.
Store Your Furs With Us.
The Only Cold Storage Plant West of Chicago.
I. C. GLOSZ.
270 SOUTH MAIN ST., SALT LAKE CITY.

Eilers Piano House. Chickering, Weber, Kimball and 30 other Leading Makes. . . . .
E. G. ERBES, Manager.
709 IDAHO STREET.

*SHEET MUSIC.

Eilers Piano House, 709 W Idaho. (See left top lines.)
Wise Piano House, 911 W Main. (See left top lines.)

SHOEMAKERS.

Aguirre Francisco, 114 N 9th.
Decius H B, 617 W Main.
Le Master Wm, 1021 W Main.
Fassbender Henry, 806 W Idaho.
Freudiger Samuel, 704 W Idaho.
Wilson Jackson, 217 N 8th.

SHOOTING GALLERIES

Blassing Wm, 624 W Main.

*SHOW CASE MANUFACTURERS.

Wentworth M R, 109 S 9th.

*SIGN PAINTERS.

Boise Painting & Advertising Co, 1712 W State.
Hopffgarten J H, 211 N 10th.
Peterson Charles, 44 Richards St, Salt Lake City. (See adv.)

SODA WATER MANUFACTURERS.

See Bottlers.

*SPORTING GOODS AND AMMUNITION.

Coffin-ClintonHardware Co, 731 W Main. (See left top lines.)
Morler Chris, 211 N 9th. (See right bottom lines.)
Racycle Cyclery, 211 N 9th. (See right bottom lines.)

STAGE LINES.

Boise Basin Stage Line, 905 W Main.
Idaho Stage Co,, 905 W Main.
Mayfield-Neal Stage Line, 318 S 8th.

*STATIONERS.

(See also Booksellers and Stationers.)
Capital News Publishing Co, 710 W Idaho. (See p 3.)
Statesman Printing Co, 604 W Main. (See p 2.)

FOR ALL POINTS NORTH, SOUTH, EAST OR WEST. SEE PAGE 4.
TAKE THE OREGON SHORT LINE

CHAS. PETERSON,
SIGNS AND BANNERS, THEATRICAL SCENERY FOR RENT or Painted to Order.
METAL SIGNS.

BRASS, NICKEL AND METAL RAISED LETTERS.
44 Richards Street, SALT LAKE CITY.

TRAVEL VIA
DENVER & RIO GRANDE R.R.
TO ALL POINTS EAST AND SOUTH.

Allen-Wright Furniture Co., Ltd.
We Save You Money.
Wholesale and Retail.

*STEAM AND HOT WATER HEATING.

Lusk Co, 112 N 8th. (See back cover.)

STENOGRAPHERS.

Branin H M, Odd Fellows Bldg.
Yeager R E, Idanha Hotel.

STORAGE.

Boise Cold Storage Co, 16th and R R Tracks.
Boise Hack, Livery, Transfer & Storage Co, 220 N 8th. (See p 63.)
Neil J M & Co, 111 S 10th. (See front cover.)
Peasley Transfer Co, 905 W Main. (See p 228.)
Thompson A C & Co, 220 N 8th. (See p 63.)

*STORE AND OFFICE FIXTURES.

Paulson J P, 170-174 W Second South St, Salt Lake City. (See back cover.)

STOVES AND TINWARE.

(See also Hardware Dealers.)

Allen-Wright Furniture Co, 117-119 N 10th. (See right top lines.)
Bickford-Tucker Furniture Co, 1009 W Main.
Coffin-Clinton Hardware Co, 731 W Main. (See left top lines.)
Fletcher-Eastman-Teller Co Ltd, 900 to 906 W Main. (See front cover.)
Idaho Hardware & Plumbing Co, 718-720 W Idaho. (See front edge of leaves.)
Loree & Son Hardware Co, 909 W Main.

STREET RAILWAYS.

See page 37.

SUBSCRIPTION BOOKS.

Grumiaux News & Sub Co, 916 W Main.

*SURETY BONDS.

American Bonding Company of Baltimore, 27 Falk Bldg.
Fidelity & Deposit Co, 34 Falk Bldg.
National Surety Co (of New York), 4-5 Union Bldg.
Title Guaranty & Trust Co, 306 Sonna Bldg. (See left side lines.)

SURVEYORS.

See Civil Engineers and Surveyors.

TAILORS.

(See also Clothing Dealers; also Merchant Tailors.)

Anderson Elof, 927 W Main.
Anderson Peter, 14 Pack Bldg.
Edgren John, 1007 W Main.
Hamer Victor, 706 W Idaho.
Knoepfle Theodore, 106 N 7th.
Kury Bernhard, 114 N 8th.
McLeod, Johnson & Co, 113 N 8th. (See right side lines.)
Parker & Stone, 618 W Main.
Powers W J & Co, 206 N 7th.
Silbar Bros, 707 W Idaho.

TAXIDERMISTS.

Austin D S, 108 N 6th.

*TEAS AND COFFEES.

(See also Grocers.)

Boise Tea & Coffee Co, 213 N 8th.
Ceylon Tea Co, 104 S 10th.

McLeod, Johnson & Co. TAILORS AND CLOTHIERS.
OPPOSITE CITY HALL 111 N. EIGHTH STREET.

The Racycle Cyclery.
211 N. NINTH ST.
SOLE AGENTS, STANDARD ROTORY SHUTTLE SEWING MACHINE.

DON'T HAVE YOUR WRAPPING PAPER PRINTED IN THE EAST.
IT CAN BE PRINTED BY **Lambert Paper Co.**
53-59 W. SOUTH TEMPLE STREET. SALT LAKE CITY.

ELECTRICAL CONTRACTORS AND CONSTRUCTION.
Boise Electrical Supply Co., Ltd.
611 WEST MAIN STREET.

TELEGRAPH AND TELEPHONE COMPANIES.

Idaho Independent Telephone Co, 4-5-7 Pioneer Bldg.
Long Distance Telephone Co, 10 Pioneer Bldg.
Rocky Mountain Bell Telephone Co, 609 W Main. (See opp p 249.)
Western Union Telegraph Co, 715 W Main.

TENTS AND AWNINGS.

Pioneer Tent & Awning Co, 524 W Main.

*THEATRES AND OPERA HOUSES.

(See also page 37.)

Columbia Theatre, n s Jefferson bet 8th and 9th.
Empire Theatre, 619 W Main.

TICKET BROKERS.

See Railroad Ticket Brokers.

*TINSMITHS.

Fletcher-Eastman-Teller Co Ltd, 900-906 W Main. (See front cover.)
Idaho Hardware & Plumbing Co, 718-720 W Idaho. (See front edge of leaves.)
Milleman Herman, 110 S 13th.

*TOBACCO AND LIQUOR HABIT CURES.

Keeley Institute of Utah, 334 W South Temple St, Salt Lake City. (See right bottom lines.)

TOY DEALERS.

Boise Novelty Store, 107 S 10th.
Seller H & Co, 821 W Main.

TRANSFER COMPANIES.

(See also Express and Drayage.)

Boise Hack, Livery, Transfer & Storage Co, 220 N 8th. (See p 63.)
Compton Transfer Co, 1119 W Main.
Graves Transfer Co, 716 W Idaho.
Neil J M & Co, 111 S 10th. (See front cover.)
Peasley Transfer Co, 905 W Main. (See p 228.)
Thompson A C & Co, 220 N 8th. (See p 63.)
White Line Transfer Co, 208 N 8th.

*TRUNKS AND VALISES.

Falk Mercantile Co Ltd, 728-730 W Main and 106-108 N 8th. (See top edge of leaves.)

UNDERTAKERS AND EMBALMERS.

Schreiber & Brennan, 615 W Main. (See right top lines.)
Williamson & Sherier, 612 W Idaho. (See right top lines.)

UPHOLSTERERS.

Idaho Upholstering Co, 1014 W Idaho.
Meier C D, 1014 W Idaho.
Stanley R H, 824 W Bannock.

*VARNISHES.

Caswell D G, 714 W Idaho. (See left bottom lines.)

*VEHICLES.

Idaho Implement Co, 116 S 8th.
Mitchell, Lewis & Staver Co, 204 S 9th. (See p 207.)

D. G. Caswell. PAINTS, OILS, GLASS AND P. & B.
714 IDAHO STREET. ROOFING & WALLPAPER

Williamson & Sherier, COFFINS AND CASKETS. FUNERAL DIRECTORS.
612 IDAHO ST. PHONES IND 35, BELL 25 A.

VETERINARY SURGEONS.

Allen W G M, 1023 W Bannock.
Bodle H G, 1019 W Main. (See p 60.)
Boise Veterinary Hospital, 1312 Grove.
Noble G E, 1312 Grove.
Thayer C E, 110 N 6th.

VINEGAR MANUFACTURERS.

Allen-Boise Evaporating Co, 117-119 N 10th.

WALL PAPER

Caswell D G, 714 W Idaho. (See left bottom lines.)
Seller H & Co, 821 W Main.
White S H, 1020 W Main.

*WALL TINTS.

Caswell D G, 714 W Idaho. (See left bottom lines.)

WATCH MAKERS.

(See also Jewelers.)

Land W M, 261 Warm Springs av.

WATER COMPANIES.

(See also Irrigation Companies.)

Boise Artesian Hot and Cold Water Co, 805 W Idaho. (See righ. bottom lines.)

WELL BORERS.

Thompson Addison, 1515 N 16th.

*WINES AND LIQUORS.

California Wine House, 1110 W Main. (See p 75.)
Coleman B H & Co, 610 W Main.
Grunbaum L P, 812 W Main.

WOOL DEALERS AND GROWERS.

Johnson J M & Son, 1 Pierce Bldg.
Sewell J L, 410 S 9th.
Weeks J E, Star.

Idaho Electric Supply House
116 NORTH SEVENTH STREET.
CONSULTING ELECTRICAL ENGINEERS AND CONTRACTORS.

VISIT THE
DIRECTORY LIBRARY.
DIRECTORIES OF ALL THE PRINCIPAL CITIES ON FILE FOR FREE REFERENCE, AT
CARNEGIE PUBLIC LIBRARY.

The Keeley Institute of Utah.
For the Cure of Drunkenness and All Drug Addictions.
334 W. SOUTH TEMPLE ST. SALT LAKE CITY, UTAH.

Upright { PIANOS. ORGANS. MEN. DEALING. Stores { Baker City, Ore. Boise, Idaho.
WISE PIANO HOUSE.

BONDS ALL KINDS OF SURETY BONDS EXECUTED BY CHARLES F. NEAL, General Agent. ROOMS 305-308 SONNA BLDG.

Classified List of Foreign Patrons.

ADDRESSING AND MAILING.

Boyd's City Dispatch, 16 Beekman St, New York City.
Business Address Co, 9 Barclay St, New York City.
Howe C E Co, 208 S 4th St, Philadelphia, Pa.
Trow Directory, Printing & Bookbinding Co, 89 3d av. New York City.

BANK, STORE AND OFFICE FIXTURES.

Paulson J P, 170-174 W 2d South St, Salt Lake City. (See back cover and p 349.)

BANKS AND BANKERS.

Citizens' State Bank, Nampa, Ida. (See p 348)

COLLEGES AND SCHOOLS.

Rowland Hall, 205 First St, Salt Lake (See p 354.)
Salt Lake Collegiate Institute, 151 S Second East St, Salt Lake City. (See p 355.)

DYERS AND SCOURERS.

Paumie's Parisian Dye Hose, 55 W First South St, Salt Lake City. (See p 358.)

ENGRAVERS.

By all Methods.

DeBouzek Engraving Co, 27-29 W South Temple St, Salt Lake City. (See p 360.)

FLUFF RUG MANUFACTURERS.

Salt Lake Fluff Rug Works, Edward Gaby Propr, 236 W South Temple, Salt Lake City, Utah. (See p 380.)

FURRIERS.

Wholesale and Retail.

Glosz I C, 270 S Main St, Salt Lake City. (See right bottom lines.)

GEOLOGISTS.

Forrester Robert, 425-427 Dooly Bldg, Salt Lake City. (See right side lines.)

HALF TONES.

De Bouzek Engraving Co, 27-29 W South Temple St, Salt Lake City. (See p 360.)

INSURANCE COMPANIES.

Life.

Mutual Life Insurance Co (of New York), W J McClelland Special Agent, Oldest in America, Largest in The World; Fire Insurance in Leading Companies, Correspondence Solicited, Inquiries Promptly Answered, Bell Tel 95, Nampa, Ida.

Davidson Grocery Co. We Operate the Only Coffee-Roasting Plant in Idaho.
Specialties:
Natatorium and Flag Coffees.

Ellis Dining Parlors, 912 GROVE STREET. BOISE'S BEST RESTAURANT.

JOB PRINTERS.

Harper Bros, 310 S State St, Salt Lake City. (See opp p 344.)

KEELEY INSTITUTES.

Keeley Institute of Utah, 334 W South Temple St, Salt Lake City. (See right bottom lines and p 367.)

LADIES' TAILORS.

Glosz I C, 270 S Main St, Salt Lake City. (See right bottom lines.)

LAWYERS' BRIEFS.

Harper Bros, 310 S State St, Salt Lake City. (See opp p 344.)

LEGAL BLANKS.

Harper Bros, 310 S State St, Salt Lake City. (See opp p 344.)

LIQUOR AND TOBACCO CURES.

Keeley Institute of Utah, 334 W South Temple St, Salt Lake City. (See right bottom lines and p 367.)

MINING ENGINEERS AND EXPERTS.

Forrester Robert, 425-427 Dooly Bldg, Salt Lake City. (See right side lines and p 373.)

PAINTERS.

Sign and Scenic.

Peterson Charles, 44 Richards St. (See p 382.)

PAPER—WHOLESALE.

Lambert Paper Co, 51-57 W South Temple St, Salt Lake City. (See left top lines and p 376.)

PRINTERS—BOOK AND JOB.

Harper Bros, 310 S State St, Salt Lake City. (See opp p 344.)

PRINTERS' SUPPLIES.

Lambert Paper Co, 51-57 W South Temple St, Salt Lake City. (See left top lines and p 376.)

PUBLISHERS.

Harper Bros, 310 S State St, Salt Lake City. (See opp p 344.)

Howe C E Co, 208 S 4th St, Philadelphia, Pa.

Trow Directory, Printing & Bookbinding Co, 89 3d Ave, New York City.

RAILROADS.

Burlington Route, R F Neslen Gen Agt, 79 W 2d South St, Salt Lake City. (See p 8.)

Chicago, Rock Island & Pacific Railway, E Drake Dist Pass Agt, 101 W 2d South St, Salt Lake City. (See back fly leaf.)

Colorado Midland Railway, L H Harding Gen Agt, 77 W 2d South St, Salt Lake City. (See p 6.)

Denver & Rio Grande Raialroad, I A Gen Agt Pass Dept, 101 W 2d South St, Salt Lake City. (See p 5.)

Illinois Central Railroad, J A Foley Gen Agt, 75 W 2d South St, Salt Lake City. (See back fly leaf.)

Missouri Pacific Railway, I A Benton Agt Passenger Dept, 101 W 2d South St, Salt Lake City. (See p 7.)

Oregon Short Line Railroad, General Offices Deseret News Bldg, Salt Lake City. (See p 4.)

San Pedro, Los Angeles & Salt Lake Railroad, General Offices Deseret News Annex, Salt Lake City. (See inside back cover.)

Citizens' Coal Company. COAL, WOOD, HAY and GRAIN. 114 S. 9TH ST. - BOTH PHONES 18.

The NATATORIUM. NATURAL HOT WATER BATHS OF ALL KINDS.

COFFIN-CLINTON HARDWARE CO., LTD.

SPORTING GOODS, AMMUNITION, CUTLERY, Etc.

731 W. MAIN STREET.

RUG MANUFACTURERS.

Salt Lake Fluff Rug Works, Edward Gaby Propr, 236 W South Temple St., Salt Lake City. (See p 380.)

SCHOOLS AND COLLEGES.

Rowland Hall, 205 First St, Salt Lake City. (See p 354.)

Salt Lake Collegiate Institute, 151 S Second East St, Salt Lake City. (See p 355.)

SIGN AND SCENIC PAINTERS.

Peterson Charles, 44 Richards St, Salt Lake City. (See p 382.)

STORE, OFFICE, BANK AND BAR FIXTURES.

Paulson J P, 170-174 W Second South St, Salt Lake City. (See back cover and p 349.)

TELEPHONE COMPANIES.

Rocky Mountain Bell Telephone Co, General Offices 56 S State St, Salt (See opp p 249.)

Wayland & Fennell, ARCHITECTS.

365-366 SONNA BLDG.

CAUTION.

Deal only with well-known publishers when giving orders for Directory advertising.

READ ALL ORDERS CAREFULLY BEFORE SIGNING, and do not sign duplicate "vouchers" as they are invariably used fraudulently.

PAY NO MONEY IN ADVANCE. All well-known publishers instruct their men to collect nothing prior to publication, and any attempt to collect needs immediate investigation.

R. L. POLK & CO.,

Shaw Lumber Co. 9th St. on R.R.

R. S. SHAW, MANAGER.

BUILDING MATERIAL, COAL AND WOOD.

THE

Illinois Central Railroad

With over 5500 Miles of Thoroughly Equipped Road, Reaching into the Twelve Thriving States of

South Dakota, Illinois, Tennessee,
Minnesota, Indiana, Arkansas,
Nebraska, Kentucky, Mississippi,
Iowa, Wisconsin, Louisiana.

Omaha to Chicago

SHORT LINE.

Omaha to Minneapolis and St. Paul.

Excellent Service to All Points East.

Double Daily Service, Wide Vestibuled Equipment, New Throughout. Buffet-Library-Smoking Cars, Sleeping Cars, Dining Cars and Free Reclining Chair Cars.

Pre-eminent in Equipment, Safety, Comfort and Certainty of Service.

Ask Ticket Agents for Tickets via the

Illinois Central Railroad.

J. A. FOLEY,
Commercial Agent,
75 West Second South St.
SALT LAKE CITY.
Bell Telephone 953.

Rock Island System

TO ST. LOUIS

Leave Denver 7:50 p m., Arrive St. Louis 7:55 a. m. Second Day.

Standard Sleepers and Free Reclining Chair Cars.

AND RETURN

Corresponding Service for the Return. Leave St. Louis 9:30 p. m., Arrive Denver 8:30 Second Morning.

"Rock Island" Clear Through—New Road-Bed—Easy Riding.

E. DRAKE, Dist Pass. Agt.

G. A. BIBLE, T. P. A.

100 W. SECOND SOUTH ST.,

SALT LAKE CITY, UTAH.

CHAS. B. SLOAT, General Agent, Denver, Colo.

Service to Kansas City and Chicago, also of the Best.